TUESDAY, APRIL 13, 1

Closing Out Augustine Corsets
An unparalleled bargain clearance of high grade Corsets. The models are new, styles and worth every penny of regular prices. About 1000 to go as follows:
Corsets Worth to $5.00 Now $1.00
Corsets Worth to $18 Now $2.00
Second Floor.

Sale Suits
and Three-Piece Gowns
French Style Effects
2.50
$18.75
Millinery Annex

Seventeen
Embroideries
17c Yd. For Embroideries Up to $1
Seventeen

95
9c

TONE
RIS
-334
ILL STREET

To out of town patrons our mail order department offers prompt and efficient service

NDOWS
y Sale of
Dresses
$7.50
ch
s was only made possible by our
est concession in price.
-piece dresses in linens, lawns,
trimmed with dainty laces and
beautiful colored effects.
e you, and will demonstrate
uine bargains.
sh dresses has just opened—a
EAT SALE THURSDAY.
BE
GH
$7.50

ld
Cost
e Co.
Suit
$30
allers
K.

COPPER PLATE POSITIVE — ZINC PLATE NEGATIVE
Electropodes
By means of Electricity, Electropodes positively cure Rheumatism, Neuralgia, Lumbago, Indigestion and all Nervous Disorders.
Worn in the Shoes
Electropodes are two metal insoles, worn in the boots of the Shoes. They create a gentle flow of Electricity to circulate throughout the body—thereby feeding the whole nervous system with energy.
Guaranteed
Electropodes are guaranteed by your druggist to cure or your $1.00 will be refunded. If your Druggist cannot supply you, have him order a pair from
Western Wholesale Drug Co.
Pacific Coast Distributors. Los Angeles

BLACKSMITH'S STAYON SAFETY GLASSES
We Fit Glasses $1.50 Up
We want to be your optician. Call and make an appointment. Our prices are very reasonable. Expert in charge. New rapid method examination.
WHITLEY JEWELRY CO., 347 Broadway.

Toys
Beeman & Hendee
447 South Broadway

In Two Parts, Complete—26 Pages. | Part I—Telegraph-News Sheet—16 Pages.

The Times
LOS ANGELES

Twenty-Eighth Year. | MINIMUM TEMPERATURES: LOS ANGELES, 49; Boston, 42; New York, 49; Washington, 50; Pittsburgh, 52; Cincinnati, 54; Chicago, 34; Kansas City, 32; St. Paul, 28; Jacksonville,

PER ANNUM, $9.00 | Per Month, 75 Cents, or 2 1-2 Cents a Copy. | WEDNESDAY MORNING, APRIL 14, 1909. | On All News Stands, Trains and Streets. | 5 CENTS

THE WEATHER.
[OFFICIAL REPORT.]

FORECAST—For Los Angeles and vicinity: Fair, overcast in the morning; light north wind, changing to south. For San Francisco and vicinity: Cloudy, with fog; brisk northwest winds.

Sunrise, 6:28; sunset, 6:23; moon rises 3:02 a.m. Thursday.

YESTERDAY—Maximum temperature, 68 deg.; minimum, 46 deg. Wind 5 a.m., northwest; velocity, 3 miles; 5 p.m., southwest; velocity, 9 miles. At midnight the temperature was 57 deg.; foggy high up.

TODAY—At 2 a.m. the temperature was 56 deg.; partly cloudy.

[The complete weather report, including comparative temperatures, will be found on page 15, Part I.]

The Times

INDEX TO PARTS AND PAGES.

Part I.
1. Turkish Troops in Serious Mutiny. Sick Baby Deported to Europe. Russians See Ruin Ahead.
2. Pith of Middle West's News.
3. News of Pacific Slope States.
4. Washington News and Notes.
5. Life's Crimes and Tragedies.
6. All the Latest Sport News.
24. City in Brief: Vital Record.

Part II.
1. Royal Arch Recall Winning. Harper May Testify Today. Skull Smashed on Spring Street.
2. Public Service: Official Doings.
3. T'dore Bell Here for Harmony.
4. The Editorial Page: Fun Points.
5. Music and Dramatic Column.
6. Facts and Features for Women.
7. Events in Los Angeles Society.
8. Los Angeles County News.
9. "South of the Tehachepi."
20. Thousands at Miller Funeral.

POINTS OF THE NEWS
IN TODAY'S ISSUE.

The City.

Wish Cornwild and his lieutenant, Fetter, again before the grand jury and the red-light book-keeper is ordered into testimony of Fleming and Schenck is made public.

Rev. Dr. Haley is still young, although old in years, and as pastor of a Kansas City church for thirty years retains an active interest in affairs.

Children's Home Society of California get figures of cost of providing orphans with permanent homes for a year.

Royal Arch petition for an initiative ordinance regulating the wholesale liquor traffic and control of license transfers puts many questions; circular letter to citizens.

Death of former Judge R. W. Hanson, who was one of the first chiefs of police of Los Angeles.

Lincoln Club banquet at Westminster Hotel in spite of the many gaps due to absence of Democratic "harmonizers."

Campaign for funds for the proposed Y. M. C. A. building progressing and appeals for all to help.

Harry F. Hodgman, who was terribly injured when his automobile was struck by an electric car, has a chance to recover, but does not know of his wife's death.

The traveling Masonic trowel will be carried to Mexico early in May by a special train.

Fear of consolidation precedent causes railway company to refuse five-cent fare to Manchester Heights.

Chief of Police Dishman takes oath of office and states that all patrolmen have to do is to toe the line for duty.

Bishop Conaty presented with well filled purse and testimonial of regard before his departure for Europe today.

William Robbins in Receiving Hospital with fractured skull, is a mystery to the police.

Southern California.

Ten-car special train brings delegates from north to G.A.R. convention at Pasadena; four railway accidents.

San Bernardino reports that San Francisco and eastern capitalists intend to expend $1,000,000 in gypsum property deal on desert.

Fitzwood editor fails to prove charge of assault brought against proprietor of Cahuenga tavern; clothing of society woman catches afire; elaborate plans for floral parade.

Steamers of Mexican-Canadian line carry call at San Pedro.

Prominent citizen of Ontario dies suddenly.

Knoxville, Tenn., church extends call to aggressive young pastor of Long Beach.

Corona baby falls into kettle of soup and is severely scalded.

Member of San Diego Public Works Board accused of stealing dirt from city streets.

Pacific Slope.

New light thrown on mysterious tragedy near Redding, in which two Italians are murderously attacked.

Divorced wife of Naval Constructor Evans finds her dashing English admirer is ex-convict and bids him begone forever.

State Railway Commission drafting set of transportation rules similar to those of Interstate Commerce Commission.

State engineer reports that gold dredging on Feather River was responsible for flooding of farms.

Twelfth man secured for Calhoun jury, but provision is made for thirteenth to act in case of emergency.

Five Oregon University students suspended two weeks for "bath-tubbing" boy now in insane asylum.

Bridegroom who disappeared from Tacoma on eve of wedding writes that he is at Sacramento "broke" and needs money.

General Eastern.

Explorer home from interior of China tells of discoveries along great wall and drilling of immense army.

Man buried at bottom of well near Springfield, Ohio, four days; rescuers working frantically.

Missouri legislators predict amendment for submission of State-wide prohibition; will carry.

Two hundred Illinois suffragettes descend on Legislature at Springfield to lobby for bill.

Washington.

Assistant Attv.-Gen. Lawler daily in receipt of letters from anarchists all over the country, threatening his life.

House doubts statement in Aldrich amendment that duties on luxuries are increased and necessities decreased.

Charles Page Bryan of Chicago said to be slated for Minister to Belgium, v. St. John Gaffney to succeed to post at Lisbon.

Foreign.

United States Secret Service agents swarm in Paris, where rich Americans are shadowed.

Noted sculptor, Macmonnies and wife, speak of each other's art, are separated.

Leaders of Russian Duma predict crushing defeat of present stock market.

Sensational confession in Hungarian murder causes startling opening in Vienna market and all foreign bourses follow Calcutta's lead for session.

HEART-BREAKING.

BABY IS DEPORTED

Sent Back to Europe Alone.

Parents Admitted and Are Unable to Pay for Medical Treatment.

Mother Swoons When She Gets Message That Little One Must Go.

United Hebrew Charities Fail in Effort to Delay Order of Officials.

[BY DIRECT WIRE TO THE TIMES.]

PHILADELPHIA, April 13.—[Exclusive Dispatch.] Torn from his father and mother, Jossil Paskar, 3 years and 3 months old, who has been detained at Ellis Island, N. Y., for the last eight months on account of an alleged contagious affection of the scalp, was this morning deported on the steamship Noordam and sent back to Rotterdam.

The mother had followed the father, Israel Paskar, who is a tailor employed at No. 511 South Seventeenth street, to this country with her four children—Louis, 12; Reuben, 7, and Morris 5, with little Jossil in her arms—and when they reached Ellis Island the authorities declared that Jossil must stay there and be cured before he would be allowed to join the family here. The father has sent, in all, he says, $113, and then, owing to the hard times, he fell behind in his payment and has been asked of late for the $25.25 they still claim at Ellis Island.

Both parents had grieved day and night for their absent child, and yesterday afternoon the news came that the boy would be sent back today. The mother read the telegram, screamed and fell in a faint. The father, worn to a mere shadow of his former self and almost a nervous wreck from lack of sleep and food, also gave way to grief and the children cried.

EFFORTS ARE FUTILE.

Efforts and inquiries were made during the afternoon in a vain attempt at least to delay the deportation until something could be done, but this morning Mr. Paskar received the following letter from Irving Lipitch, representative of the United Hebrew Charities at the United States Immigration Bureau at Ellis Island:

"Israel Paskar, No. 511 South Seventeenth street, Philadelphia. Dear Sir: This is to confirm my telegram of today, which read as follows: 'Jossil placed on board steamer Noordam for deportation. Leaves tomorrow morning.' The commissioner was ordered by the department to deport your child and he notified you on the 10th inst. to that effect. This morning I endeavored to obtain a stay of deportation for one week in order to enable you to send your wife or some one else to accompany back your child, but the commissioner refused to grant my request, and your child was placed on board the steamship Noordam, which sails for Rotterdam at 10 o'clock tomorrow morning.

"There is nothing that I could have done for you in the matter, much as I should like to do so. At the same time you must realize that the fault is all your own, as you could not expect the child to be kept here indefinitely without your paying the hospital expenses.

[Signed] "IRVING LIPITCH."

BURST OF GRIEF.

Seen at the tailor shop today, the father, pale, haggard and dry-eyed, through an interpreter, told how his wife had been detained with the children seven weeks on Ellis Island when they arrived, and declared that his wife had become so frantic over the detention, which she could not understand, that she had become ill and wept and pleaded until she was finally allowed to depart. The scalp affection, she said, was merely ringworm, common to childhood, and in a burst of grief he declared that it seemed as if all the United States wanted was his money.

"I could not pay any more," he said. "Hard times, out of work, nothing to do. All my money gone. It cost me over $400 to bring my wife and family here from Kishenev, where I could not bear to stay any longer because we could not stand it to see them nail people up in boxes and throw them out of the top-story windows, so I came to this country and worked and sent for my wife and family. And now this."

MRS. YERKES IN DANGER.

Widow of Millionaire Is Desperately Ill—Doctors and Nurses in Attendance.

[BY DIRECT WIRE TO THE TIMES.]

NEW YORK, April 13.—[Exclusive Dispatch.] Mrs. Charles T. Yerkes is desperately ill in the handsome Yerkes residence at No. 864 Fifth avenue. She is attended by doctors and nurses, and no visitors are allowed to see her. This was the information conveyed at the door to all callers today.

"Mrs. Yerkes has been ill for several days, and she is now in a very serious condition," said the butler. "It is impossible for any one to see her. She is constantly watched over by trained nurses. I cannot discuss her illness or tell anything more about it. I do not know the doctors who are attending her."

BURIED ALIVE, DIET OF RATS.

Entombed Mexican Miners Collapse When Rescuers Reach Them.

[BY DIRECT WIRE TO THE TIMES.]

EL ORO (Mex.) April 13.—[Exclusive Dispatch.] Buried alive in the San Patricio mine, near here, Jesus Montes and Antonio Huarte lived six days on raw rats, without water, before being rescued. Headed by Mine Superintendent Jenkins, rescuers worked diligently, removing tons of ore and rock in digging into the tomb. Just before the sepulchre was opened Montes and Huarte collapsed and were found unconscious by the rescuers.

REACTION.

TURKS IN REVOLT.

Troops Mutiny in Constantinople.

Officers Seized and Held Prisoners and Several Killed.

Cabinet Resigns and New Ministry Is Being Formed.

Hilmi Pasha, Grand Vizier, Dismissed and Tewfik Pasha Put In.

[ASSOCIATED PRESS NIGHT REPORT.]

BERLIN, April 14.—A dispatch to the Lokal Anzeiger from Constantinople, dated April 14, 12:35 a.m., says Tewfik Pasha has been appointed Grand Vizier; Rifeau Pasha, Foreign Minister, and Ahmed Pasha, Minister of War.

The troops expressed their joy by firing blank volleys incessantly.

CONSTANTINOPLE, April 13.—The troops of the garrison made a violent demonstration today before the Parliament building, against the Committee on Union and Progress, and the government. They demanded the dismissal of the Grand Vizier, Hilmi Pasha, the Minister of War and the president of the chamber.

The outbreak was caused by an order that the troops must obey their officers under all circumstances, even if called upon to shoot down their co-religionists.

The mutineers, as the first move, seized all the officers of the Committee on Union and Progress, and held them prisoners. Only a few of the troops kept out of the demonstration.

The latter, chiefly artillerymen and cavalrymen, are massed at the War Ministry. They have orders to fire on any one approaching the building and during the course of the day a number of persons were killed or wounded.

Deputies were escorted to the chamber in order that they might vote on the question of forcing a new Cabinet and appointing a new president, but, owing to the Easter holidays, it was impossible to form a quorum.

KILLED BY MISTAKE.

Deputy Emir Arslan was killed on his way to the house, in mistake for Hussein Jahid.

Reports place the number of dead as high as seventeen, and the wounded at thirty or more. There is a report current that the Minister of Justice, Refik Pasha, has been murdered; that the Minister of Marine has been wounded and the Minister of War captured by the mutineers.

The Cabinet met at the Porte and after a long conference the ministers sent in their resignations. A new ministry is being formed tonight. The latest rumor is that Tewfik Pasha, who was recently appointed Ambassador to Great Britain, will be the new Grand Vizier, with Edham Pasha, Minister of War. Edham Pasha was the Turkish commander in the Greek war, and as he proceeded from the Yildiz to Stamboul he was greeted with cheers by the troops.

SULTAN'S IRADE.

The Sultan's principal secretary read to the chamber an irade announcing that the Sultan had accepted the resignation of the Cabinet and that a new ministry was being formed.

Measures had been taken, the irade continued, to preserve order throughout the country. The irade announced the mutinous troops had been pardoned and that they could return to their barracks and the people to their occupations.

The irade was received with enthusiastic cheers for the Sultan.

The recent Grand Vizier is Hilmi Pasha. He was appointed to this office on February 14 in succession to Kiamil Pasha. Kiamil Pasha was formerly Minister of the Interior, and before holding this office he served as inspector-general of Macedonia. Ali Risa Pasha is Minister of War and Marine and is Grand Master of Artillery. These and the other changes in the Cabinet that took place in February showed the absolute control of the present situation by the Young Turks' party or Committee of Union and Progress, which virtually imposed upon the Sultan a ministry of its own nominees.

The committee, on February 14, publicly repudiated any intention to overthrow the Sultan or to install a military dictatorship, but the crisis and its outcome was then regarded as not promising well for the stability of the throne or the success of the parliamentary government. It has been a question how the moderate elements of the empire would regard this assumption of absolute power by an irresponsible committee. The Committee of Union and Progress consistently opposed Kiamil Pasha. Hilmi Pasha's predecessor.

It suspected him of being too considerate of palace influences and complained of his slowness in conducting the negotiations with Austria-Hungary and Bulgaria.

On April 3, Kiamil Pasha issued a

(Continued on Fifth Page.)

NEW GRAND VIZIER OF TURKEY CHOSEN TODAY.

Tewfik Pasha.

Hilmi Pasha

Deposed Official (below,) and his successor placed in power early this morning by revolution, according to report from Constantinople by way of Berlin.

GUMSHOE INVASION.

SECRET SERVICE BUSY IN FRANCE.

UNITED STATES DETERMINED TO STOP CUSTOMS LOSS.

"Bloodhounds of Uncle Sam" Swarm in Paris on Trail of Rich Americans Who Would Not Hesitate to Defraud Government of Duties on Imported Purchases.

[BY DIRECT WIRE TO THE TIMES.]

PARIS, April 13.—[Exclusive Dispatch.] "The bloodhounds of Uncle Sam," as United States secret service agents are known here, have arrived, with every expectation of passing an active and profitable season. More are to come, but there are already about fifty in France alone. Some are working along lines of their own, while others are coöperating with the United States Consuls in the large French provincial centers, as well as in Paris.

Several are luxuriously quartered in first class hotels, where they will pass the summer making and developing acquaintances which are likely to yield thousands of dollars to the United States customs, it being the determination of the treasury to stop the low invoicing by French exporters in dealing with American firms with which they have secret agreements.

But this does not end the work of the special agents. They are also particularly keen on the track of the rich and heavy purchasing New Yorker, Chicagoan and Bostonian, who, without any pricks of conscience hitherto have defrauded the American government out of untold amounts in customs duties. In this effort some of the agents employ French detectives, who already are shadowing certain wealthy Americans recently arrived. Mrs. Potter Palmer of Chicago, who came from London last week, has entered no art shop or tapestry dealer's place without the fact and figures being known a few minutes afterward.

WOULD SUE "OUTLOOK."

Socialists Charge Libel in Magazine Article Written by Ex-President Roosevelt.

[ASSOCIATED PRESS NIGHT REPORT.]

NEWARK (N. J.) April 13.—The socialists are threatening to sue the Outlook for libel because of an article by Theodore Roosevelt criticising that party. W. B. Killingbeck, secretary of the Socialist State Committee, announced today that steps had been taken to secure advice for the purpose of bringing such an action if possible.

The matter was referred to the National Commission. Mr. Killingbeck said the objection was not to the political character of the article, but to what the socialists regard as reflections upon members of the party.

KAISER OFF ON TRIP.

POTSDAM, April 13.—Emperor William, with the Empress and Prince Oscar, left this city today for Venice, where they will embark on the imperial yacht Hohenzollern for Corfu.

'TWAS EVER THUS.

DECEIVED BY MAN

Mrs. Evans Sees Her Mistake.

Son of Baronet, With Whom She Was Enamored, Admits Guilt.

Divorcee Bids Admirer Begone and Is Left in Fear of Want.

Dashing Englishman Gets Money on Her Credit With Friend.

[BY DIRECT WIRE TO THE TIMES.]

SAN FRANCISCO, April 13.—[Exclusive Dispatch.] The short-lived romance between Mrs. Maude Evans, divorced wife of Naval Constructor Holden A. Evans, and Jack Graham, who claimed to be the son of a wealthy British baronet and captain in the Gordon Highlanders, is now admits being a swindler and ex-convict, is at an end. Mrs. Evans, who up to Monday believed in Graham's good faith, today ordered the glib-tongued Englishman never to see her again.

Mrs. Evans, when seen today, said Graham, learning that an exposure of his criminal career was to be published, confessed to her on Monday evening that he owed a lot of money which he could not pay and that he was being sued for its recovery. When Mrs. Evans suggested that he had already done time in British Columbia, he admitted the fact, but expressed surprise she should have become aware of it.

Mrs. Evans said that among the minor peccadilloes not confessed to by Graham was one against herself, for which he now expressed great contrition.

"Early in our acquaintance," said Mrs. Evans, "Graham heard me talking phoning to my dentist, Dr. Thomas Smyth, No. 240 Stockton street, with reference to some bridge work which I required. Last Thursday, Graham, who had evidently made a note of the dentist's name and telephone number, called on Smyth and told him he had come at my urgent request. He explained to Smyth that I was in want and required the loan of $25 to tide me over for a few days. Incidentally he mentioned that nothing but the shame of admitting my neediness prevented my appearing in person. Smyth handed Graham the $25. Next day Graham borrowed another $5 from Smyth on my account, and on Saturday he employed Smyth to make a complete overhauling of his teeth. Smyth worked on his teeth for some time.

"Last Monday when looking out of my window I saw Dr. Smyth passing and spoke to him. He came in to see me and asked whether I was in distress. When I inquired why he asked, he related the Graham episode."

Mrs. Evans says she has been left quite unprovided for by her former husband since her divorce and has no money of her own. Want is threatened in the absence of employment and she desires some steady occupation.

Mrs. Evans says it is not true that Graham gave her a ring, and that the only presents she has accepted from him were flowers and candy.

"Why, half the time the man had no money," she said. "When he did have any his one thought was to spend it; he was just one of these weak-minded, foolish men, so common in England."

Graham today said the ring he gave Mrs. Evans was one he got in Africa. The diamond weighed three and a half carats and was worth $250. He said he was deeply in love with Mrs. Evans from the first time he saw her, and had but one thought—of placing her in a London mansion with a proper setting for her regal beauty.

KENILWORTH INN BURNING.

ASHEVILLE (N. C.) April 14.—Fire broke out early this morning in the Kenilworth Inn, one of the most fashionable hotels in the South, and the structure is doomed.

JEALOUSY.

RIVALRY IN ART DIVIDES FAMILY.

NOTED SCULPTOR MACMONNIES AND WIFE SEPARATED.

One Studio Too Small for Both Ambitions and Her Two Pictures in Salon Are Cause of Rupture After Twenty Years of Married Life—His Future Is Uncertain.

[BY DIRECT WIRE TO THE TIMES.]

PARIS, April 13.—[Exclusive Dispatch.] A tremendous surprise was caused in artistic circles throughout Europe today by the announcement that Frederick MacMonnies, the American sculptor of international fame, is separated from his beautiful and gifted wife.

The wife was the beautiful Mary Fairchild, whom he married in Paris in 1888, and it has become known that the reason of their separation is nothing more nor less than an artistic rivalry, which came to the point where one studio was too small to hold both ambitions.

Mr. MacMonnies has gone to his country home at Giverny, accompanied by his mother and sister, and he announces that since the separation his plans are quite uncertain.

His wife also is living in France, but in Paris, where two of her pictures, exquisitely delicate views of the Seine, were put on exhibition in the Salon today. It is said openly that MacMonnies had come to swords' points with her when she announced her intention of posting her paintings for the approval of artistic France, despite his declaration that one celebrity in a family was quite enough to preserve its name.

Just how the jealousy of the MacMonnies started after more than twenty years of married life is not known here, nor is it known just when or where the separation was obtained.

SLOW AWAKENING.

RUSSIANS SEE RUIN AND DISINTEGRATION.

Leaders in Douma Score Ministers for Failure to Maintain Dignity in Balkan Imbroglio, Predict Economic and Political Dismemberment.

[BY DIRECT WIRE TO THE TIMES.]

ST. PETERSBURG, April 13.—[Exclusive Dispatch.] Russia's attitude in the Balkan imbroglio has caused a great humiliation to the Pan-Slavists and is freely condemned in press and parliament. Even moderate conservatives express themselves in terms very far from flattering to the government.

"Our incapable ministers," said one of their orators, today, in the Douma, "have brought Russia to the brink of economic and political ruin and Russia's position in international politics has become second rate."

That the ministries and bureaucrats have ruined Russia has long ago been acknowledged by the progressive elements of the country. Redihieff, one of the best speakers in the Douma, said during the discussion on the budget of the Ministry of the Interior: "The policy of the government is leading to the destruction of the country."

Now the conviction that the empire is going to its disintregation is gaining more and more ground. Yet in the reign of Alexander III, the reactionaries raised a cry against the separatists among the various subjugated nationalities when no trace of separatism could be found. But now people of all shades of opinion are constantly pointing out the threatening danger of the dismemberment of the empire.

Prof. Milyoukoff's liberal organ, Retch, in its daily review mentions this increasing conviction. Prof. Milyoukoff and his friends are deriding their alarmist cry. "Poles, Georgians and the other nationalities," say the Liberals, "are not seeking separation, but simply a humane and honest administration. Depotism and economic ruin are dangerous for Russia without distinction of nationalities."

During the debate on the estimates of the Ministry of the Interior fierce attacks were made on the government and especially on that department. Not only the left wing of the Douma but even the center and the moderate conservatives, were unanimous in condemning the Ministry of the Interior. This department, the budget of which amounts to over $50,000,000, was denounced as being nothing else than the head of the all-powerful police, whose sphere of action is so unlimited that all other ministries, the Senate, State Council and Douma are subjected to it. It is known that after Plehve's death, letters were found in his cabinet from the imperial family and from the Czar himself. This state of things was openly disclosed and denounced by various orators in the Douma.

"These hundreds of millions of rubles of the budget of the Ministry of the Interior is the budget of the nobility," said one of the speakers in the Douma. Even this congress of defenders of autocracy and privileges of the nobility was obliged to recognise that the Russian people is practically ruined. The man who reported on the economic conditions was no other than the former Assistant Minister of the Interior, M. Gurko, the famed leader of the reactionists, who was obliged to resign his post for abuse of the famine fund which caused the Lidval-Gurko scandal.

EXPLORATION.

CHINESE PROGRESS TOWARD HUGE ARMY.

[BY DIRECT WIRE TO THE TIMES.]

NEW YORK, April 13.—[Exclusive Dispatch.] Back from an extended trip of exploration in China and Thibet, during which he made interesting discoveries along the Chinese great wall, Dr. William Edgar Geil of Doylestown, Pa., arrived today on the steamer Minnehaha from London.

Dr. Geil traced the great wall a distance of 1800 miles from the coast to the northern border of Thibet, discovering about 200 miles of the wall that had not yet been mapped. He found evidences, he said, of the existence of at least ten great walls apart from the famous one.

Dr. Geil confirmed reports of the existence of a wild race of Chinese pygmies in the mountains north of the wall, where they have dwelt for twenty centuries.

There were twenty-five men and no women in the expedition along the great wall. The explorers found no less than ten varieties of the Chinese language in their travels, but managed with the assistance of interpreters to get along without troubles.

"The ambition if the Chinese to form a big army has made wonderful progress," said Dr. Geil. "In every little hamlet one can see squads of Chinamen drilling several hours each day. I believe the Chinese will be able to turn out 3,000,000 well-drilled men in the field within a very few years."

HOT RACE ON ISLAND.

Mountain Lion and Sprinter Make Good Time; Shot Ends Contest.

[ASSOCIATED PRESS NIGHT REPORT.]

DES MOINES (Iowa) April 13. A real mountain lion was shot today on an island in Rush Lake, near Ocheydan, by Walter Strauss. The animal weighed 160 pounds, was hungry, ferocious and a good runner.

Strauss much preferred running to hunting mountain lions, and the only reason he did not run faster was because he could not. When the lion was close upon him, however, he fired, but missed.

After sprinting the whole length of the island, Strauss fired again, this time killing the beast.

PATTEN CORNERS BREAD.

WHEAT GOES HIGHER, LOAVES ARE SMALLER.

May Delivery Reaches New Mark of a Dollar Twenty-eight and Chicago Bakers Can No Longer Bake Full Pounds for Five Cents.

[BY DIRECT WIRE TO THE TIMES.]

CHICAGO, April 13.—[Exclusive Dispatch.] "Jim" Patten scored again today when he was able to some more of his May wheat at fancy price of $1.28. The deal is king out well for Mr. Patten, but real burden is being borne by the le who are working hard for their e loaves of bread and are getting and less for their money every on account of the high price of , consequent upon the fictitious e of wheat.

akers admit that bread is more ensive than it has been for a long s, although the increase is carefully ealed from the buying public. The ll price of bread is still 5 cents a — if the housewives were to take trouble to weigh the loaves which r purchase, they would soon dis- er that they are rapidly diminish- in weight, although the size may ain the same. Corpulent loaves can manufactured by a heavy charge atmosphere, but that counts for e when it comes to assuaging the gs of hunger.

kers are not taking at all kindly this game of boosting the staff of now being played on the Board of de.

lour has advanced from 60 to 70 ts in the last ten days, owing to high price of cash wheat. Winter at flour was quoted during the day $5.75 a barrel, while the spring at flour at Minneapolis was quoted gr. Millers paid as high as $1.50 a hel for No. 2 red wheat, which is ivalent to about $1.42 here, although e was sold. Mr. Patten is declared brokers to have sold about 500,000 hels of May wheat in the course of day's trading, all the way from s to $1.28, and they also estimate amount of other wheat which he aded as between 2,000,000 and 3,- 000 bushels.

eaking of the price of bread, F. B. ehler, president of H. H. Kohl- & Co., said: "The wholesale price bread at 4 cents a loaf was fixed bakers several years ago, when r was selling at $3.25 a barrel. es was good profit in it then, and standard weight of the loaf of d was fixed in this city at one ad by ordinance. About one-half cost of bread comes in the wages the cost of delivery, and the other t is material. Later there was a vement to take off the legal re- strictions as to the size of a loaf, and the matter is still pending in the State courts.

"Wages have increased during the past five years, and have got to a point where they cut a deep hole in the profit of bread, and now flour is up to from $5.60 to $5.75 a barrel, and the profit is all gone unless the bakers turn out a loaf weighing not more than ten or eleven ounces. Above that there is no profit at all.

"Many of the small bakers must suffer by this increased cost of the raw material, for they cannot buy their flour as cheaply as the large bakers, on account of purchasing in smaller quantities. Most of these small bakers are thrifty Germans, who make the whole family work and that way manager to eke out a living, but I believe that if they were to sell the same amount of labor that they put into their own business in the open market they would make more money."

ST. LOUIS RECORD.
CAR SELLS AT $1.50.

[BY DIRECT WIRE TO THE TIMES.]

ST. LOUIS, April 13. — [Exclusive Dispatch.] Spot wheat soared to $1.50 a bushel on the floor of the Merchants' Exchange today, breaking records for thirty years. Today also was the lightest day in receipts of the year, only five cars. Of the five cars, one sold at $1.50, and a split car sold at $1.46.

That the Chicago wizard has the wheat market entirely in his grip and that the price of spot and futures rests with him is conceded by local traders, many of whom saw for the first time a new high mark. Some recalled the Joe Leiter deal back in 1898, when No. 2 red sold at $1.40. Older traders remembered the Hutchinson corner a decade ago when the world marveled at $1 wheat. All declared that if today's record was not shattered during the present corner the mark would probably go unchanged for years.

GERMANS ANXIOUS.
PRICES ADVANCE.

[ASSOCIATED PRESS NIGHT REPORT.]

BERLIN, April 13. — The German grain dealers regard the wheat situation in America with considerable anxiety and prices here are following the American lead hesitatingly. Argentine wheat on the spot was offered today at an advance of four marks a ton. The market was very active.

UP AND DOWN THE VALLEY.

ITH OF NEWS FROM THE MIDDLE WEST.

[BY DIRECT WIRE TO THE TIMES.]

HICAGO, April 13. — [Exclusive Dispatch.] After an all night's rain, ending with snow flurries morning, the sun came out bright, ng a near spring tinge of the tem- erature, the maximum of which was and the minimum 35 degs. Middle n temperatures:

	Max.	Min.
ena	34	32
narck	28	10
ver	32	30
venne	52	32
cinnati	54	54
veland	58	38
cordia	62	30
enport	50	30
ver	60	36
Moines	54	28
roit	52	32
rl's Lake	26	14
ge City	70	30
buque	46	28
luth	36	16
naha	38	28
nd Rapids	44	32
en Bay	44	28
lena	46	44
rón	38	16
lianapolis	44	38
nsas City	56	32
rquette	34	28
mphis	54	42
waukee	40	32
aha	52	30
Louis	50	34
Paul	42	26
ult Ste. Marie	30	30
ringfield, Ill	52	34
ringfield, Mo	54	30
lehita	62	32

CUPID'S AID MUST GO TO JAIL.

[ASSOCIATED PRESS DAY REPORT.]

CHICAGO, April 13.—Marion Grey, e youthful matrimonial agent, whose anner of conducting the Searchlight lub at Elgin, Ill., led to a sentence f one year in prison, must serve her me. The young woman appealed, but e Court of Appeals today affirmed e decision of the Superior Court.

NEGRO "SUPER-EDUCATED."

[ASSOCIATED PRESS DAY REPORT.]

ST. LOUIS, April 13.—"To what urce do you attribute your mental ondition." "Super-education. I'm a egro and have no business with a col- ge education." This question, pro- ounded to and answered by Louis raves, who claims to be a graduate f Yale, was the climax of what Judge aylor of the Court of Criminal Cor- ection today declared was the most ovel defense he ever encountered. raves was charged with forging a heck. He acted as his own attorney, alled himself to the stand and con- ucted his own examination. After estifying that he had served terms n the penitentiary in Missouri and Il- nois, and that he had been an inmate f five insane asylums, he asked him- elf, "Did you ever try to commit uicide?" "Five times," was the re- ponse to himself. "I jumped from he third tier of cells and cracked my kull. I took poison in Central Po- ice Station. I tried to hang myself n the penitentiary, and twice I tried o kill myself when I felt a desire to ommit crime coming over me." raves said he had no recollection of he forgery with which he is now harged, and was remanded to jail to await possible action by the grand ury.

ROUSTABOUT GETS FORTUNE.

[ASSOCIATED PRESS DAY REPORT.]

EVANSVILLE (Ind.) April 13.—Pe- er Liveright, a roustabout on the river steamer Peter Lee, whose home s in Memphis, Tenn., will quit the river now that he has inherited a for-

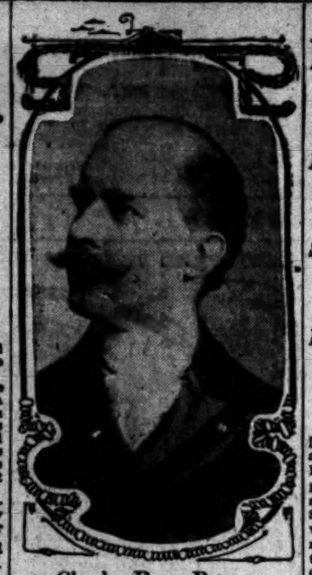

Charles Page Bryan,
Minister of United States to Portugal, who will be promoted to Belgian post.

DIPLOMATIC CORPS.

NEW MINISTER FOR BRUSSELS.

CHARLES PAGE BRYAN TO BE GIVEN POST.

T. St. John Gaffney, Consul-General at Dresden, Slated to Succeed Mr. Bryan at Lisbon—President Taft's Slate for Diplomatic Changes Said to Be Completed.

[BY DIRECT WIRE TO THE TIMES.]

WASHINGTON, April 13.—[Exclusive Dispatch.] Charles Page Bryan of Chicago, now Minister of the United States to Portugal, is to be promoted to Minister to Belgium. This is a $2000 promotion, his present post paying a salary of $10,000 a year, while it costs the government $12,000 a year to keep a man at Brussels. No announcement has been made of the future plans of Henry Lane Wilson, the present Minister to Belgium. T. St. John Gaffney, now Consul-General at Dresden, Germany, is said to be slated to succeed Mr. Bryan at Lisbon.

Mr. Bryan has coveted the post of Ambassador to Brazil, held by Irving B. Dudley, and Senator Cullom made several efforts to secure that place for him. President Taft, however, refused to displace Mr. Dudley.

President Taft has practically completed the diplomatic slate for his administration. As a result, it is reported that none of the present Ambassadors will be found in his present place after next March 4, except David Jayne Hill, Ambassador at Berlin.

Most of them will leave their posts within six months. The contents of the slate are being kept strictly secret. For each post, President Taft is said to have prepared a list of three names—first, second and third choice, so that from now on it will merely be a case of securing acceptances for offices.

NO REFUGE LEFT.

DENMARK JOINS AGAINST CASTRO.

GOVERNMENT CABLES INSTRUCTIONS TO BAR HIM.

France Considers Deposed Dictator in no Sense a Prisoner and He'll Be Unmolested as Long as He Behaves—New York Lawyers Declare Gomez Legally in Office.

[BY DIRECT WIRE TO THE TIMES.]

COPENHAGEN (Denmark) April 13. —[Exclusive Dispatch.] Danish West Indies, having often been a refuge for banished ex-rulers of Central and South American republics, it is expected that ex-President Castro also will try Danish territory as a last asylum. Denmark, however, will have nothing to do with him. The government has cabled instructions to the Governor of the Danish West Indies not to allow Castro to land.

CASTRO NO PRISONER.

[ASSOCIATED PRESS NIGHT REPORT.]

PARIS, April 13.—The French government does not regard Cipriano Castro in any sense as a prisoner. Should Castro come to St. Nasaire, the government has no intention of molesting him unless he tries to foment public disorder. It is believed, however, that Castro will leave the Versailles at Santander, Spain, April 22.

GOMEZ LEGALLY IN OFFICE.

[ASSOCIATED PRESS NIGHT REPORT.]

NEW YORK, April 13.—Messrs. Pace, Stimson and Arroyo, New York attorneys representing the Venezuelan government, have issued an opinion on the present situation in that much-troubled republic. The statement is in reply to recent reports from Washington that doubt is felt as to whether Señor Castro had legally abdicated his office of President, or acted within his rights in leaving the country.

The lawyers declare that Castro was constitutionally ruled out of office and that the acts of Señor Gomez, who has since been made President, were legal. They base their opinion upon an indictment presented to the High Federal and Cassation Court by the Attorney-General of Venezuela, which is authorized by the Constitution to take cognizance of all cases of impeachment of the President of the republic, or of the official acting in such capacity.

In conclusion, the attorneys say that "we are of the opinion that Gen. Gomez is constitutionally the acting President of Venezuela, and as such, entitled to exercise all of the powers of President as conferred by the Venezuelan Constitution, and that therefore, all treaties, appointments and other acts by, or at the instance of Gen. Gomez since he became acting President are valid in every respect and strictly within the letter and spirit of his country."

KILLED BY SNOWSLIDE.

NEW YORK, April 13.—James Montgomery, Jr., has lost his life in a snowslide near Valdez, Alaska, according to a message received here by his father. Young Montgomery was graduated from Harvard in 1905 and was a member of the football team for four years. Soon after graduation he went to Alaska to prospect for copper along the Kennescott River, one of the Guggenheim properties. He was of a venturesome nature and penetrated the country for several hundred miles. The telegram announcing his death gives no details of the death. Mr. Montgomery, Sr., is a tea merchant.

For the Complexion—Liver Beans, Sallow skin, liver spots, jaundice, pimples.

COLLERIES RESUME.

READING (Pa.) April 3.—The collieries of the Reading Coal and Iron Company resumed operations this morning, after an idleness of three days, and the usual amount of coal will be mined today.

POLITICAL.

MISSOURI TO VOTE ON RUM.

Legislators Predict Amendment Will Carry.

Submits State Prohibition to the People.

Brewing Interests Alarmed Over Prospects.

[BY DIRECT WIRE TO THE TIMES.]

JEFFERSON CITY (Mo.) April 13.—[Exclusive Dispatch.] Both Republican and Democratic leaders of Missouri's House of Representatives tonight are predicting that body will tomorrow submit a constitutional amendment for Statewide prohibition to the voters. It will require 72 votes to carry. Many members predict 75 votes for it, despite the solid votes of St. Louis, Kansas City and St. Joseph's delegation against it.

Representative Barker (Dem.) says not fewer than 45 Democrats will vote for submission, while Representative Brassfield, conservative Republican, counts 28 or 30 Republican votes for it. Barker's and Brassfield's figures will prove about correct despite the claim of Representative Lloyd, St. Louis anti-prohibition Republican leader, that only 21 Republicans will vote for submission.

The brewing interests are alarmed and quiet, as several attempts to kill the submission amendment with tax riders were defeated in the House, dominated by Republicans. Senators McDavid of Springfield, and Mayer of St. Joseph, Democratic leaders, figure that eighteen Democrats and three Republicans of the Democratic Senate's 34 members will vote for submission, carrying it by more than the necessary two-thirds majority. The Senate's committee is waiting for the House to act before reporting the amendment.

JAILED FOR SMOKING.

GALENA (Kan.) April 13.—Because Ace Raines, aged 18, son of the postmaster here, smoked a pipe today he was taken to jail. He will face trial Thursday on the charge of having violated the newly enacted law prohibiting minors from smoking.

KING OF HOSTLERS.

A. C. Steuver, St. Louis Politician, Stable Boss for Breweries at Salary of $12,000.

[BY DIRECT WIRE TO THE TIMES.]

ST. LOUIS, April 13.—[Exclusive Dispatch.] A. C. Steuver, former member of the St. Louis Board of Police Commissioners, and head of five independent breweries, has made himself the highest-priced hostler in the world.

He has recently placed himself as "stable boss" of the independent breweries at $12,000 a year, and his duties to earn the salary will consist of seeing to it that the superintendents of the various branches of the business see to it that the various boss hostlers see to it that the many hostlers see to it that the horses are well fed.

Neither while serving on the police board nor during his career as a brewer did Mr. Steuver acquire any more knowledge about the management of a stable or the care of horses than he would if he had been born and raised in an automobile garage.

TO COLLECT BIG FINE.

Supreme Court Issues Mandate Providing for Securing of Million and Half.

[ASSOCIATED PRESS NIGHT REPORT.]

WASHINGTON, April 13.—The mandate of the Supreme Court of the United States in the Waters-Pierce Oil Company case was issued today. It is addressed to the Attorney-General of Texas, and upon its arrival will be authority for the collection of the $1,-600,000 fine imposed by the State courts upon the company.

COSTS FOR STANDARD OIL.

[ASSOCIATED PRESS NIGHT REPORT.]

JEFFERSON CITY (Mo.) April 13.—Costs of $14,643 were taxed against the Standard Oil Company of Missouri in a suit recently decided adversely to it by the Supreme Court of Missouri. Special Commissioner Robert C. Anthony was allowed $11,000 for his services.

WILL STICK FOR STATEHOOD.

Curry Says He Has Support of President Taft and Will Continue as Governor.

[ASSOCIATED PRESS NIGHT REPORT.]

EL PASO (Tex.) April 13.—A special to the Times from Santa Fé, N. M., says:

Gov. Curry announced today that he would remain as Governor of New Mexico until Statehood is secured. He received a letter from President Taft assuring him of the President's confidence and cooperation.

The Taft letter was not given out. Mr. Taft gives assurance of the early passage of the Statehood bill.

CONFLAGRATION.

ROCHESTER FIRE DOES HALF MILLION DAMAGE.

[ASSOCIATED PRESS NIGHT REPORT.]

ROCHESTER (N. Y.) April 13.—Swept along by a thirty-five-mile gale, fire today destroyed several sections of this city and did damage estimated at $500,000. For a time it was feared that a great portion of the city would be burned, and aid was summoned from Buffalo and Syracuse.

One hundred families are homeless tonight and militiamen guard what little they saved of household effects. Some of the homeless are quartered in precinct houses, and a large number passed the night in a public school building. A heavy rain set in, and while it helped extinguish the blaze it was a hardship on the homeless.

The Palmer building, a four-story brick structure, devoted to manufacturing interests, at Main and Gibbs streets, was the starting point of the blaze, which spread over a wide area and started a second series of fires.

The loss includes $60,000 on the Palmer building; $100,000 on Hunting & Co., manufacturers of plumbers' supplies; $90,000 on the Jewish Temple B'rith Kodesh, which is in ruins.

Fifty residences, the First Reformed Church of America, the Ward apartments and the First German Lutheran Zion Church were destroyed. St. Peter's Presbyterian Church was damaged.

Several firemen were injured by falling walls or overcome by smoke.

By the time the fire hose had been laid the flames had jumped across the street to the roof of St. Peter's church. At the same time fire appeared in the belfry of B'rith Kodesh Temple, on the opposite corner.

During the efforts to save the Palmer building the fire ate down through B'rith Kodesh Temple, uninterrupted for some time, and when the firemen turned their attention there the flames were beyond control.

The walls of the Palmer building soon began to fall. Several firemen were struck by the falling bricks, and a hose cart was buried beneath the ruins. Many girls employed in this building left by the fire escapes.

The residents were in a great panic during the blaze. Apparently there was but one thought—the city was doomed. Women threw from the windows of houses not yet burning all sorts of furniture and personal belongings. Considerable property was thus needlessly destroyed.

From the Palmer building fire sparks were carried a mile and set the First Reformed Church ablaze. Little attention was paid to the new fire at first, but soon alarms sounded from half a dozen boxes in that vicinity.

Chatham, Nassau and Kelly streets are in the Jewish district. This was the last day of the Feast of the Passover, and many of the Polish Jews, seeing the smoke on all sides, interpreted the fire as the sign of the coming the Messiah. Men, women and children knelt in the streets to pray. Their shouts were terrifying. Others snatched armfuls of articles from houses and carried them into the streets, only to have the goods consumed by fire.

DEAD OR ALIVE?

DIG FOR MAN BURIED IN WELL FOUR DAYS.

[BY DIRECT WIRE TO THE TIMES.]

SPRINGFIELD (O.) April 13.—[Exclusive Dispatch.] Is John Toler alive? Is there a chance to rescue him? These are the questions that thousands of interested people are asking.

Four days ago Toler was working in the bottom of the well on the Oelker farm, north of this city, repairing the pump. The well is seventy feet deep, and was walled with boulders of various sizes and shapes. In his work Toler must have jarred the wall which, with slight warning, tumbled in on him, carrying part of the earth with it and filling the well to the brink. The news spread rapidly, and hundreds flocked to the scene.

Ever since men have worked frantically to reach the unfortunate man. They have been urged on by faint tappings on the pump stock, which were heard when they began work. The task of taking out the débris is necessarily very slow, as the walls have to be braced with every foot of descent made, to prevent further caving in. The workers, who take turns, are now down to within twenty-two feet of the bottom.

It will be Wednesday evening or Thursday morning before the bottom can be reached. People have flocked to the scene from four counties, and the rush has been so great to get to the mouth of the well that a policeman has been put on guard. Sunday it is estimated that five thousand people visited the scene. Hope that the man is alive rises and falls alternately, as some new discovery relative to the wail is made.

Superb Routes of Travel.

EUROPE

Honolulu, Japan, China Around the World

We are agents for the Pacific Mail, White Star, Cunard, all Pacific and Atlantic steamship lines. Reservations secured on all steamers at the lowest possible rates.

German American Savings Bank

STEAMSHIP DEPT., SPRING AND FOURTH STS., LOS ANGELES.

PACIFIC MAIL S.S. CO.—For Honolulu, Japan, China, Manila, India and Around the World

Steamers Manchuria, Mongolia, Korea, Siberia, China, Tenyo Maru and Chiyo Maru now in service, being largest vessels sailing from the United States for the Orient via Honolulu.

SAILINGS FROM SAN FRANCISCO
APRIL 16, 24; MAY 5, 12, 21; JUNE 1, 10, 17, 24, 29.

Sailings from Eastern Ports for all Trans-Atlantic Steamship Lines at frequent intervals. For literature apply to T. A. Graham, Agent, 600 South Spring Street, corner Sixth.

Theaters—Amusements—Entertainments

BELASCO THEATER—MATS. TOMORROW, SAT. AND SUNDAY. EVERY NIGHT AT 8:15.
6th Week of This Great Hit
LEWIS S. STONE and the Belasco Theater company in
"THE DOLLAR MARK"
George Broadhurst's sensational success that has broken all attendance records.
NEXT WEEK—Positive production of "MISS HOBBS." First appearance of FLORENCE REED. Seats now on sale.

GRAND OPERAHOUSE—MATINEES SATURDAY AND SUNDAY. EVERY NIGHT THIS WEEK AT 8:15.
FERRIS HARTMAN and his big singing company in the Shubert's successful musical comedy—
"THE TOURISTS"
NEXT WEEK—Richard Carle's great eastern hit, "THE MAYOR OF TOKIO."

MOROSCO'S BURBANK THEATER—THE HOME OF SUCCESS.
Los Angeles' Leading Stock House.
SECOND BIG WEEK. MATINEE SATURDAY.
THE SEASON'S MUSICAL COMEDY SUCCESS
SEVENTEEN SONG HITS. "GAY NEW YORK" ENTIRE BALCONY.
BIG BEAUTY CHORUS. EVERYTHING NEW. BETTER RESERVED SEATS NOW REGULAR BURBANK PRICES—10c, 25c, 35c, 50c. NEXT WEEK—"SALOMY JANE."

HAMBURGER'S MAJESTIC THEATER—
BROADWAY, bet. 9th and 9th. OLIVER MOROSCO, Lessee and Manager.
ALL WEEK. MATINEE TOMORROW. MATINEE SATURDAY.
DANIEL SULLY in "THE MATCHMAKER"
SPECIAL PRICES FOR THIS ENGAGEMENT—25c, 50c, 75c. A few front rows, $1.
Next week, DICK FERRIS and FLORENCE STONE in "THE LIGHTNING CONDUCTOR."

ORPHEUM THEATER—MATINEE EVERY DAY. BOTH PHONES 1447.
THE CHOICE OF THE WORLD-STARS WHO PLAY IN
VAUDEVILLE
APPEAR TWICE EVERY DAY AT THE ORPHEUM
EIGHT PALACE GIRLS with James Clemons.
RAY L. ROYCE, In Characterizations.
THE BLESSINGS, European Equilibrists.
McDONALD & HUNTINGTON, In songs and dances.
Matinee Today
"A MODERN POCAHONTAS," An Indian Incident.
KITAHANZAI TROUPE, Japan's foremost athletes.
SIX LITTLE GIRLS and a Teddy Bear.
G. HERBERT MITCHELL, Baritone & Raconteur.
ORPHEUM MOTION PICTURES.
NIGHTS—10c, 25c, 50c, 75c. MATINEES DAILY—10c, 25c, 50c.

MASON OPERAHOUSE—H. C. WYATT, Lessee and Manager.
TONIGHT AND ALL WEEK—MATINEES TODAY AND SATURDAY.
S. S. & Lee Shubert, (Inc.) directing tour of
MADAME NAZIMOVA
In Her Performances in English—Wednesday evening and Wednesday matinee, "A DOLL'S HOUSE." Thursday Evening Only, "HEDDA GABLER." Friday and Saturday evenings and Saturday Matinee, "COMTESSE COQUETTE." PRICES—50c to $2.50. Seats Now Selling.
NEXT ATTRACTION—NAT C. GOODWIN AND EDNA GOODRICH.

WALKER THEATRE—Phones—P5234; Main 4402. Grand Ave., bet. 5th & 6th sts. J. Harry Pieper, Lessee & Mgr.
MATINEES EVERY DAY AT 2. The Best Vaudeville MATINEES EVERY DAY AT 2.
10c AND 20c. 10c AND 20c.
MYSTERIOUS ROBERTA, in the great trunk mystery; NAGEL, ADAMS & CHANDLER, in the funny farcelet, "The Burlesque Actress"; CLARA DALY AND BOYD, a dancing act extraordinary; CHARLES APPLEGATE, the Klever Kwaint Kid; MIRIAM MARR, sings coon songs as they should be; PHIL. GODFREY, monologue & acrobatic comedian; ILLUSTRATED SONG; JOSEPH MANLEY, favorite singer of songs; WALKERSCOPE, motion pictures; NEW TRAVELETTE. Best show in town at 10c, 20c, 30c. ALL SEATS RESERVED.

UNIQUE THEATER—Hentz & Zallee, Props.
629 S. BROADWAY. WEEK APRIL 12.
UNIQUE MUSICAL COMEDY CO., The Merry Musical Farce Comedy,
"RYAN'S PARTY"
Direction Mr. F. B. Blair and a company of finished artists. Ladies' Souvenir Matinee Monday and Wednesday. Thursday eve., "The Amateurs." Matinee Wednesday, Saturday and Sunday. Evenings, continuous performances. Popular prices.

HOTEL ALEXANDRIA—Twilight Recital—
Madame Genevra Johnstone-Bishop
FRIDAY, APRIL 16TH, 4 P. M. Tickets $1.00. On sale at Bartlett Music Co.

LOS ANGELES THEATER—SPRING STREET, Near Fourth. Direction Sullivan & Considine.
WONDERFUL VAUDEVILLE
EVERY DAY AND EVERY NIGHT, 10c, 20c, 30c.

BASEBALL—TODAY—CHUTES PARK. GAME CALLED 3:30.
OAKLAND vs. VERNON
LADIES FREE except Saturday, Sunday and Holidays. General Admission 25c.

COLISEUM—3RD AND MAIN. MONETA AVE. CARS.
WORLD'S RECORD TRACK.
GREAT 200-MILE RECORD RACE (200 miles in 189 minutes.) DEMERUS, BOSIER, MITCHELL and other professionals. Seven other great races. WALKE, GRAVES, SEYMOUR, WARD, KNAPPS and other amateurs. Admission 25c. Sunday 2:30 p. m. No dust.

Timely Special Announcements.

CAWSTON OSTRICH FARM—AT SOUTH PASADENA.
150 Gigantic Birds
Brood of Ostrich Chicks Just Hatched
"One of the strangest sights in America."—N. Y. American.
25c Excursion Tickets, including admission and round trip to the Farm, on sale at P. E. Ry. Ticket Office and at our City Store 313 Broadway. THE VILLE DE PARIS IS NEXT DOOR.
Take South Pasadena cars on Main street marked Cawston Ostrich Farm.

OCEAN TRAVELLER—We represent EVERY steamship line in the world. Have been established 11 years in Los Angeles. Have the best equipped steamship office in California. A pleasure to give information.
HUGH B. RICE CO., 609 S. Spring st. Tel. P6044. Main 262. Los Angeles, California.

LOS ANGELES OSTRICH FARM—OPP. EAST LAKE PARK
All Yellow Cars Transfer Direct to Farm. Fare 5c.
OSTRICH DANCE, 11:30 DAILY.
Excursion tickets, round trip and admission 25c. For sale at our CITY STORE, 324 S. BROADWAY, LOS ANGELES.

TAXICAB SERVICE—40 Cents Per Mile
PHONES—EX. 66. MAIN 3194. F1656 All Night Western Motor Car Co., Owner.
MORNING SHOPPING AND AFTERNOON CALLING FIVE DOLLARS EACH.

Superb Routes of Travel.

BANNING LINE—S.S. Cabrillo—Daily Service to
SANTA CATALINA ISLAND
FREE CAMP GROUNDS
With Water
EXTRA TRIP SATURDAY EVENINGS
Via Pacific Electric 5 p.m. Train
BANNING CO., 104 PACIFIC ELECTRIC BUILDING, LOS ANGELES.
PHONES—Main 4402, F9078.

FOR San Francisco, Seattle & Puget Sound Points THROUGH WITHOUT CHANGE.
LARGE NEW S.S. GOVERNOR APRIL 15TH. 12:00 NOON.
STEAMSHIP SANTA ROSA, APRIL 18TH, 11:00 A.M.
STEAMSHIP PRESIDENT, APRIL 22ND, 12:00 A. M.
SAILINGS for SAN DIEGO every WEDNESDAY and SATURDAY, 9:05 A.M. Low passenger rates.
CITY TICKET OFFICE, 140 S. SPRING ST. Phones Home F1265, Sunset Main 41. Rights reserved to change schedules.

$9.85 FIRST CLASS San Francisco SECOND CLASS **$7.35**
Includes berth and meals. Portland, $19.85, $12.35. Gray's Harbor, $19.85, $12.35. Seattle, $22.85, $17.35.
S.S. Hanalei Sat., April 17, 1:30 p.m.
Excellent passenger accommodations. Low freight rates. C. J. LEHMAN, General Manager, 340 S. Spring St. Phones—Main 902. A5079.

SEATTLE via PORTLAND—S.S. ELDER—
SAILS FROM SAN PEDRO THURSDAY, APRIL 22 at 7 p.m. for PORTLAND DIRECT (no change) calling at SAN FRANCISCO, EUREKA and ASTORIA. Low rates, including berth and meals. NORTH PACIFIC STEAMSHIP CO., 324 South Spring Street. Main 8135, F7403.

$9.85 FIRST CLASS SAN FRANCISCO SECOND CLASS **$7.35**
Including berth and meals. Portland, $18.85, $12.35; Seattle, $22.85, $17.35. Passenger service unsurpassed. STEAMERS sail TUESDAY, THURSDAY and SATURDAY for SAN FRANCISCO, PORTLAND and SEATTLE DIRECT. WEST COAST S.S. OFFICE, 321 So. Spring. Main 1276.

ALASKA PACIFIC STEAMSHIP CO.—
ELEGANT STEAMSHIP ADMIRAL SAMPSON—FRIDAY, APRIL 23d, 9 a.m. SAN FRANCISCO, SEATTLE, TACOMA and PUGET SOUND PORTS; also ALASKA. Through freight and passenger rates. C. J. LEHMAN, Gen. Agt., 340 So. Spring. Phones Main 902—A5079.

WHAT'S DOING IN THE PACIFIC SLOPE STATES.

GRAFT PROSECUTION.

CALHOUN JURY IS COMPLETED.

Thirteenth Man to Provide for Emergency.

Predict Testimony Will Take Three Weeks.

Enormous Expense Attends Trial of Case.

[ASSOCIATED PRESS NIGHT REPORT.]

SAN FRANCISCO, April 13.—Already assured of a place unique in the annals of California criminal jurisprudence, the trial of Patrick Calhoun, who is charged with having offered a $4000 bribe to a former Supervisor, made a great stride toward completion today. The twelfth juror was sworn to try the case, and when the hour of adjournment was reached, the attorneys were engaged in an honest effort to discover a thirteenth talesman, free from disqualifying opinions and beliefs.

There is a possibility that the alternate juror, who will hold himself in readiness to serve, if any member of the original panel is disqualified, will be selected tomorrow, in which event the taking of testimony will be begun on Thursday. Thirteen weeks have elapsed since the president of the United Railroads appeared in court to answer the first of seventeen indictments, charging him with complicity in the tangled scandals charged against the municipal administration headed by Mayor E. E. Schmitz and Abe Ruef. During that time, sixty-two days have been devoted to the trial, and 2370 citizens have been summoned to attend the sessions as prospective jurors.

Thirty-five special venires, averaging sixty-eight citizens in each instance, were summoned by the Sheriff, and the attorneys succeeded in examining fourteen jurors on each day of judicial proceedings. The total expense incurred by the trial to date cannot be estimated until pending bills are audited and paid, but each of the 2370 talesmen is entitled to a minimum of $3 for each session of court attended, and the court must indorse all bills presented by a local hotel, where the sworn members of the jury have been domiciled in the custody of two deputy sheriffs.

LONG ISOLATIONS.

Since the first exercise of peremptory challenges, on March 3, six members of the jury have been cut off from communication with business associates and members of their families, been denied access to papers and magazines, and have remained isolated from the general public. Since that time other jurors have been sworn at intervals, and these have been subjected to the same regulations.

A record of the proceedings to date consists of 9432 pages of typewritten matter, containing approximately 2,500,000 words, which have cost nearly $5000 to transcribe. A large force of stenographers and special agents, representing either side, have been actively engaged in examination of candidates for places in the jury box, but the expense thereby incurred can only be conjectured.

The determination of the defense to accept the jurors selected without expending its full quota of peremptory challenges will render it impossible for any of Mr. Calhoun's attorneys to appeal the case upon any issue decided by Judge Lawlor prior to the taking of testimony.

Prosecution and defense agreed today that the taking of testimony would not require more than three weeks. If this prediction is accurate the case might be submitted to the jury within a month.

TWELFTH JUROR.

Otto H. Mackroth, a retired grocer, was sworn as the twelfth juror, and the jury, after proceedings extending over a period of ninety-one days, was declared completed. Heney immediately made application to the court for the selection of a thirteenth juror. The request was earnestly opposed by counsel for the defendant, who declared that it might consume another week to secure the additional juror.

COMPLETED JURY.

The completed jury consists of:

Joseph Dixon, clerk.
Peter Anthes, retired mining man.
Michael McGuire, retired grain dealer.
James R. Cashman, clerk.
Charles H. Suydam, wholesale grocer.
James Granville, retired machinist.
Robert B. Symington, civil engineer.
Charles K. Blender, real estate dealer.
Theodore Minner, decorator.
George G. Gillespite, builder.
Otto T. Hildebrecht, retired designer.
Otto H. Mackroth, retired grocer.

"In view of the extended period consumed in completion of the jury," said Mr. Heney, in making application for a thirteenth juror, "and because of the uncertainty as to the length of time necessary to submit the evidence, we feel that the interests of all concerned will be best served if the court will permit us to qualify one or more additional jurors, who shall hear the evidence and who may fill any vacancy in the panel created by the illness or death of a juror after the taking of testimony is commenced, as some of these jurors are elderly men and they are subject at any time to be disabled and prevented from attending."

Stanley Moore argued against the qualification of an alternate juror, declaring that the taking of testimony might not require as much time as was supposed.

"It might occur," he said, "that the taking of testimony might be half completed by the time the alternate juror is selected. We make further objections on the ground that such an order would be unconstitutional, inasmuch as no showing sufficient to justify such action had been made by the prosecution."

HENEY CITES THAW CASE.

Heney asserted that the constitutionality of the matter did not figure at this stage of the trial, but he called attention to the fact that a thirteenth juror had been provided in the trial of Harry Thaw with the approval of the presiding judge and Dist.-Atty. Jerome.

Stanley Moore started to support his contention by declaring that all jurors kept in confinement have been in excellent health, but Judge Lawlor interrupted him to announce that one member of the panel was obliged to consult a physician last night.

Upon the matter was submitted for the court's decision, Heney declared that a situation might arise where the defense would be glad to stipulate for the services of the alternative and thereby avoid qualifying thirteen weeks of preparation for the trial. Heney concluded by declaring that the taking of testimony might be completed in three weeks, or possibly in a fortnight.

Juror Mackroth was accepted when today's session was but an hour old. Richard Lutge, who was tentatively passed last week, was subjected to further interrogation in connection with damage claims against the United Railroads and Stanley Moore's challenge, based upon this subject, was allowed by the court.

When Lutge had left the box, the vacant seat was taken by Mackroth. Assist. Dist. Atty. John O'Gara, referring to points developed during yesterday's examination, called the juror's attention to the circumstances attending a conversation he had some weeks ago with a man who pretended to represent a magazine, but who was evidently an agent of either prosecution or defense. Mackroth stoutly denied that he had given utterance to views hostile to the prosecution, or that he had expressed a belief that Calhoun could not be convicted. Mr. O'Gara, whose interrogations indicated that the prosecution did not want the juror, upset all calculations by finally passing him, and the defense followed suit.

"The people will challenge," said Lawlor.

"We are satisfied with the jury," said Heney.

"The defense is satisfied also," declared Stanley Moore, and the bailiff rapped for order as a buzz of excitement arose in the body of the courtroom.

NEWBURGH CASE CLOSING.

DEFENDANT ON STAND.

[ASSOCIATED PRESS NIGHT REPORT.]

SAN FRANCISCO, April 13.—Attorney A. S. Newburgh, accused of offering a bribe to J. M. Kelly, a Ruef venireman, through the agency of E. A. S. Blake, resumed the stand in his own behalf today before Judge Conley. He was cross-examined by Dist.-Atty. Langdon after several witnesses had testified to his good character. In response to questions, he admitted that he had been an office holder during the Schmitz administration and that he had defended Ruef in the Police Court. He had a general interest in the Ruef case, but nothing more, than had others.

Attorney Frank J. Murphy, associated with Newburgh in the defense of Ruef, was called to the stand in the afternoon, but his testimony threw little new light on the case. During his cross-examination Asst. Dist.-Atty. Hanley asked if he knew E. A. Platt, one of the men arrested in connection with the alleged disappearance of papers relative to the Calhoun case from the office of the District Attorney.

This injected a new element into the case, but Murphy denied that he had any acquaintance with Platt. It is expected all evidence will be in tomorrow and arguments begun.

STUDENTS RIOT OVER DOGS.

MOB FOLLOWS POLICEMAN.

[ASSOCIATED PRESS DAY REPORT.]

SAN FRANCISCO, April 13.—An attempt made by Frank McAllister, a humane officer, to stop a dog fight in the midst of a crowd of 500 spectators in Berkeley resulted in a demonstration against the police by 300 students of the University of California.

While a fire was at its height in the neighborhood, a Great Dane, owned by the Delta Kapa Epsilon fraternity, and a stray bulldog engaged in combat. McAllister is said to have kicked the Dane in attempting to separate the animals, and he was struck by Fred Tickell, a freshman in the College of Engineering. "Frat" men rushed from several near-by houses to the rescue of Tickell, who had been seized by two police sergeants. A special officer was detailed to escort the arrested student to the Police Station.

A crowd of college boys, 300 strong, followed the officer and his prisoner, hooting and interfering in every possible manner in their efforts to secure the escape of Tickell.

The policeman was compelled to draw his revolver and hold the students at bay all the way to the jail. Hundreds of persons gathered to witness the demonstration all along the route through Berkeley's business district.

HOGUE ARRESTED.

LIBEL CHARGED.

[ASSOCIATED PRESS NIGHT REPORT.]

SAN FRANCISCO, April 13.—S. Fred Hogue, manager of the San Francisco Globe, was arrested late this afternoon on a warrant sworn out by Thomas S. McGee, the charge being criminal libel, alleged to have been committed by the publication in the Globe of statements regarding an alleged application for the right to conduct a "municipal crib."

LARGER PROJECT.

YUMA RECLAMATION TO REACH IMPERIAL?

[BY DIRECT WIRE TO THE TIMES.]

WASHINGTON, April 13.—[Exclusive Dispatch.] The Reclamation Service is making a survey to determine the feasibility of establishing an extension of the Yuma reclamation project in Imperial Valley.

The Secretary of the Interior on the 2nd inst. approved a request of the Reclamation Service to withdraw temporarily about 350,000 acres of Imperial Valley lands, in order that the question of irrigating them might be determined.

There has been much discussion throughout the country of the proposed government project and finally, when many persons urged the government to establish a new project in the valley, it was decided to make a survey. The first step necessary was to withdraw from entry all lands that might be included in the new project. These lands are supposed all to be above the present Imperial canal system. It has been impossible as yet to tell where the new canal will be located, or where the irrigation work will be. That will depend on the topographical survey now being made. Water for this project would be furnished from the Yuma dam, which probably would reduce the cost of the project.

The withdrawn lands begin at the northerly Imperial county line, take in the easterly half of the Salton Sea, and go to the southern boundary of the country in a nearly solid block extending generally northwest and southeast.

WAITING AT THE CHURCH.

MISSING BRIDEGROOM WRITES FOR MONEY.

[BY DIRECT WIRE TO THE TIMES.]

TACOMA, April 13.—[Exclusive Dispatch.] Alvin R. Lehmann, of Tacoma, a broker whose disappearance from Tacoma ten days ago, on the day he was to have been married to Miss Martha Christian of Seattle, suggested foul play in the mind of his brother, has turned up in Sacramento. The wedding had been planned and the party went to the boat to meet young Lehmann, but he failed to appear. Since then the police of two cities have been trying to locate him.

Lehmann's whereabouts have been made known through a letter written to Dr. E. J. Moody, manufacturer of medicated stock foods in Seattle, for whom he had worked as manager for some time, later coming to Tacoma. Lehmann's letter follows:

"SACRAMENTO, April 9.—It may be you have heard of my sudden departure from Tacoma. I have just been able to write my friends there explaining, and if I ever get back to the Northwest, I'll call and see you. As it is, however, I am here 'broke' and working for $1 a day. I'd give my life if I could be in Seattle for five minutes. I write now, however, hoping that you may be able to send me money which you expected to have for me early this week. Kindly send it in currency if possible by registered mail, because I'd have difficulty, being a stranger here, cashing a draft or check. Hoping you may be able to treat me promptly in this matter, especially as I am in this awful predicament, I beg to remain,

"ALVIN R. LEHMANN."

Miss Christian believes Lehmann was spirited away and wants to return to her.

COSTLY POST-CARD JOKE.

Couple, Refused Entrance to United States, Slip Across Border, But Are Caught.

[ASSOCIATED PRESS NIGHT REPORT.]

SAN FRANCISCO, April 13.—Mrs. Norah Loat, born in Oregon, but the wife of a British subject, is not an American citizen, and will be deported as an alien, according to instructions received from the Department of Immigration by Commissioner of Immigration North today.

The Loats were married in Vancouver, B. C., and were refused admittance to the United States because Loat was under contract to work in California. They stole across the line and later, reaching California, sent a postal card to the inspectors, who had shut them out, "joshing" the government officials.

This was more than the dignity of the guardians of the border could stand and they gave chase to the pair, finally landing them in the Federal jail at Alameda.

The department holds that Mrs. Loat expatriated herself in marrying Loat, and ordered her deported with her husband.

ASK CROCKER'S REMOVAL.

Washington Delegation Unites in Plea to President to Rebuke Collector by Dismissal.

[BY DIRECT WIRE TO THE TIMES.]

TACOMA, April 13.—[Exclusive Dispatch.] The entire Washington delegation in Congress has united in a letter to President Taft asking him to relieve B. D. Crocker of Tacoma from the office of internal revenue collector.

In the same communication the delegation requests the President to appoint Postmaster M. T. Hartson of Spokane. It is believed Hartson's nomination will soon be sent to the Senate.

If Collector Crocker is superseded it will be in the nature of a reprisal for his active management of the political affairs of former Senator Levi Ankeny. It is proposed now that the collector's office shall be occupied by men of less political activity against Senator Jones and other members of the Washington delegation.

Hartson's appointment will make no difference with the location of the collector's headquarters, for he will resign the postmastership of Spokane and remove to Tacoma.

RECOVER INSURANCE.

LUMBER MILLS WIN.

[ASSOCIATED PRESS NIGHT REPORT.]

SEATTLE, April 13.—By a decision of the Superior Court of Kitsap county, the Port Blakely Mill Company, which operated the largest producing lumber mill in the world at Port Blakeley up to two years ago, when the buildings and machinery were destroyed by fire, will recover $51,000 in one judgment from ten fire-insurance companies.

Suits against eighteen more insurance companies will be tried between now and June in the United States courts and in the Superior Court of King county. The total claims against insurance companies amount to $312,000, leaving $162,000 against eighteen other companies pending.

SLOPE BRIEFS.

Slot Machine Victim.

SEATTLE, April 13.—The quarter-in-the-slot gas meter claimed another victim, when the body of Miss Madge England, 23 years old, was found today. An open jet, with a room filled with gas, told the story.

LOCAL TRAVELERS.

Los Angeles People Who Are Registered at Hotels in Other Cities.

[BY DIRECT WIRE TO THE TIMES.]

NEW YORK, April 13.—[Exclusive Dispatch.] The following Southern California people are registered tonight at New York hotels from San Diego: Albany, S. F. Smith. From Pasadena: Martha Washington, Miss M. Anderegg, Miss Anderegg, Miss L. Anderegg.

IN CHICAGO.

CHICAGO, April 13.—[Exclusive Dispatch.] The following Los Angeles people are registered tonight at Chicago hotels: Auditorium Annex, Mr. and Mrs. H. Frost, Mr. and Mrs. F. J. Carlisle, S. M. Cotton; Grand Pacific, Miss F. V. Shea; Great Northern, V. Larey, Mr. and Mrs. L. Louis. From San Diego: Auditorium Annex, Mead Cornell, Alexander Brown.

IN SAN FRANCISCO.

SAN FRANCISCO, April 13.—[Exclusive Dispatch.] The following Los Angeles people are registered tonight at the Hotel St. Francis: F. Wright, A. F. Rosenheim, J. E. Parrish, E. E. Maynard, H. H. Trowbridge, T. M. Crump.

PUZZLING CASE.

SUSPICION NOW IS ON MINERS.

Victim of Mysterious Attack Makes Statement.

Two Italians Had Been Warned to Leave.

Fellow-Countryman Innocent of Murder Charge.

[ASSOCIATED PRESS NIGHT REPORT.]

REDDING, April 13.—New light was thrown today on the mysterious tragedy enacted near French Gulch two weeks ago, when the throat of Gregory Milano was cut from ear to ear, causing death, and the skull of A. Franco crushed by a blow with a hammer.

The men, both Italians, had started with a fellow-countryman, Philip Leo, to walk from French Gulch to Tower House, and as Leo disappeared after the crime, he was suspected of being guilty of the murder and assault.

Franco recovered consciousness today for the first time since his skull was fractured and made a statement regarding the affair. He cannot remember having any quarrel with Leo, who accompanied Milano and himself on the road in search of work. They were met, he says, by two miners, who told them that no "dagoes" would be allowed at the mines and warned them to leave the country. Leo asked an officer for protection, but none was afforded. The three Italians proceeded toward Tower House.

At this point Franco's memory fails him, though he is expected in time to be able to recall subsequent incidents of the trip, possibly to the extent of identifying the criminal.

Franco speaks well of Leo, whom it is now surmised may also have been murdered.

STUDENTS SUSPENDED.

Two Weeks Penalty Against Boys Who "Bathtubbed" Boy Now in Insane Asylum.

[ASSOCIATED PRESS DAY REPORT.]

PORTLAND, April 13.—[Exclusive Dispatch.] For "bathtubbing" Ralph Bristol, a Portland boy who is now a maniac in the Oregon Insane Asylum, five students of the University of Oregon were today suspended for two weeks by the Board of Regents. The boys suspended are Chester A. Downs, Byron Godall, James Neill, John Rast and Wilfred Wattenberg.

The mildness of the penalty is due to the fact that the regents did not hold the hazers responsible for Bristol's present condition, and the "bathtubbing" was not regarded as hazing in the strict sense of the term, having been administered as a form of student discipline.

Medical testimony at the hearing was that Bristol's insanity was hereditary and might have become violent as the result of any sudden shock.

"Bathtubbing" was permitted by the faculty, and consideration of any blame that may attach to the teachers was postponed until a subsequent session of the regents.

RECONSTRUCTING UNIVERSITY.

TO SPEND BIG SUM.

[ASSOCIATED PRESS NIGHT REPORT.]

SAN FRANCISCO, April 13.—Following out the elaborate plans for the reconstruction of the University of California at Berkeley, the Board of Regents voted today to expend $918,000 for new buildings and in making additions to and alterations on the structures already completed.

The plans to be followed are those known as the Phoebe Hearst plans, for the making of which Mrs. Hearst supplied the funds and gathered architects from all parts of the world.

The contemplated expenditure will extend over a period of ten years.

GRAND JURY FATAL.

MEMBERS STRICKEN.

[ASSOCIATED PRESS DAY REPORT.]

PORTLAND (Or.) April 13.—Fatality appears to be on the track of the Gordon-Root grand jury at Spokane. One member has died since the session began, and now another is at the point of death.

The stricken member is J. H. Crewdson, reported dying with pneumonia at his home at Medical Lake. Crewdson was a pallbearer last Saturday at the funeral of George Watson, a grand juror, who died of pneumonia.

Both men contracted the cold that developed into pneumonia while inspecting the poor farm at Spangle. Crewdson is 55.

CHANGE OF VENUE LOSES.

BILL NOT SIGNED.

[ASSOCIATED PRESS NIGHT REPORT.]

SACRAMENTO, April 13.—Gov. Gillett announced officially today that he would not sign the change of venue bill. The measure was introduced in the recent Legislature by Assemblyman Johnson. It gives to every defendant in a criminal action the right to a change of venue by simply alleging in an affidavit that he believed the judge to be biased. The Citizens' League of Justice of San Francisco appealed to the Governor to veto the bill, claiming it would interfere with the graft prosecutions.

DREDGES THREATEN FARMS.

State Engineer Reports Floods on Feather River Due to Mining Operations.

[BY DIRECT WIRE TO THE TIMES.]

SACRAMENTO, April 13.—[Exclusive Dispatch.] State Engineer Ellery, who has returned from Biggs, where he inspected conditions along the Feather River, states emphatically that gold dredges near Oroville were responsible for the recent floods that damaged a large amount of property. He also states that existing conditions constitute a menace to Sacramento Valley below that point, as the Feather River may cut a new channel across to a new confluence with the Sacramento River.

He looks upon the situation as one of State importance, and will send an engineer to the scene immediately to make a full investigation, and from the data secured make plans against a repetition of the recent floods. Straightening of the river, building of levees and a law regulating dredge mining operations are among the things thought necessary to correct existing conditions.

Millions are invested in dredge mining in this part of the State, and operators have been trying to avoid conflict with the farming interests. This opinion by the State Engineer is considered very important.

FIGHT HIGH IN AIR.

FOREMAN INJURED.

[ASSOCIATED PRESS DAY REPORT.]

PORTLAND, April 13.—Fighting on the frame work of a building sixty feet in the air, I. L. Young, foreman of the construction work of a building at Fourth and Everett streets, and three discharged workmen, H. Thomas, S. E. Colvin and John Roberts, late yesterday, narrowly escaped precipitation to the pavement below.

The three discharged workmen, it is alleged, attacked Young as a result of their discharge, using large pieces of planking as weapons. On the street below, watching the infuriated combatants, were scores of people, who shudderingly expected to see the fighters dashed to the pavement below.

Intervention by a policeman who separated the men saved loss of life, but Young was so severely injured that he had to be taken to a hospital.

ARGUE EMINENT DOMAIN.

WATER PROBLEM.

[BY DIRECT WIRE TO THE TIMES.]

SACRAMENTO, April 13.—[Exclusive Dispatch.] Arguments were heard today by the Governor against three bills intended to amend the law of eminent domain. These amendments were passed by the Legislature in the interest of San Francisco, to enable that city to condemn riparian property, without being compelled to show that their necessities are greater than the necessities of a power company or irrigation district. San Francisco could condemn the Spring Valley Water Company's plant and other cities could take the rights of existing companies. They are prevented from doing this now because the law compels cities to show good cause for such condemnations. Those speaking against the bill were Frank Short of Fresno and Rowan Irwin of Bakersfield, representing irrigation interests, and C. E. Clinch of Grass Valley and L. T. Hatfield of Sacramento, representing power companies.

San Francisco Hotels.

HOTEL MANX
Powell St., at O'Farrell
SAN FRANCISCO.
The Latest Large Tourist and Commercial Hotel.
In the very heart of the city.
Strictly first-class and modern.
Rates $1.00 to $4.00 per day.
E. P. Dunn, Proprietor.
Formerly Arlington Hotel, Santa Barbara.
O. S. Watts, Los Angeles Rep.
Inquire any local hotel clerk.

City Restaurants.

Men's Grill at Coulter's

Enjoy a first-class a la carte luncheon and an after-dinner cigar in our Fourth Floor Grill—quite apart from the Fourth Floor Cafe; conducted under the same splendid management.
Luncheon daily betwen 11:30 and 2:30.
Coulter Dry Goods Co.
219-229 S. Broadway, 224-228 S. Hill St.

Cafe Bristol
Business men patronize our grill at noon time on account of the quick service, perfect cuisine and popular prices. Music by Bristol Orchestra. Entire basement H. W. Hellman Bldg., 4th and Spring.

LEVY'S CAFE
Business Men's Lunch
Daily in Grill, 40 cents, including coffee, tea, beer or wine. Quick Service.

ChicagoBeachHotel
(American and European Plan)
Finest Hotel on Great Lakes
combines warm hospitality with cool, refreshing lake breezes. Away from the dust and noise of the city, yet only 10 minutes' ride by express trains from the theater, shopping and business district. It is delightfully situated close to the famous golf links, lagoons and other attractions of South Park System. Has 450 large, airy, outside rooms and 250 private baths. Its beautiful lawns, shrubs, flower beds, tennis courts and nearby sandy beach add to the enjoyment of its guests. A broad veranda of nearly 1000 feet on two sides overlooks Lake Michigan. Table always the best. One can enjoy all summer gaieties or find restful quiet in many cool secluded nooks. Tourists and transient guests have every attention. Handsomely illustrated booklet free on request.
Address Manager, 51st Blvd. and Lake Shore, Chicago, Ill.
Telephone Hyde Park 4000.

Resorts.

The Times Branch Office
and Free Information Bureau
531 South Spring St.
Advertising Copy and Subscriptions Received
Open Daily 8 A.M. to 9 P.M.
Telephone Sunset: MAIN 8200 Home: 10891

The TIMES FREE INFORMATION AND RESORT BUREAU is for the accommodation of those seeking recreation, rest and recuperation among seashore and mountain resorts. Particulars are furnished regarding Hotels and Private Boarding-houses; their attractions, rates, etc. Photographs, circulars and transportation literature are kept on hand for inspection and distribution. Times readers can obtain here, in a few minutes, information that would take a week and in many instances longer to procure if they were compelled to write for it.

April and May are the most delightful months of the year at
HOTEL CASA LOMA
REDLANDS
Special Summer Rates
Open All The Year

APRIL, MAY, JUNE
The Hotel Maryland
PASADENA.
D. M. LINNARD, Manager

Hotel Green, Pasadena
Will Remain Open Until April 22, 1909

Radium Sulphur Springs COLEGROVE, LOS ANGELES.
TAKE BATHS IN LIQUID SUNSHINE.
DRINK THE MOST CURATIVE MINERAL WATERS IN CALIFORNIA.
It is radio-active, germicidal and purifies your blood by destroying disease germs, thereby revivifying, rejuvenating and increasing your Vital Force and circulation.
THE HOT BATHS are a positive, specific and cure Rheumatism, Asthma, Chronic Colds, Alcoholism, Constipation, Obesity, Poor Circulation, Neuralgia, Sciatica, Diabetes, Bright's Disease, Stomach, Heart, Liver, Kidney, Bladder, Blood, Skin, all Nervous and Spinal Diseases, Female Troubles. Beauty Baths make skin velvety, removes dandruff, grows new hair.
IT PARKER'S HAIR BALSAM FOAMS LIKE CHAMPAGNE.
Seemingly hopeless cases cured. Physician in charge. Send for booklet. Water by bottle or case. Take "Melrose Avenue" cars, via Broadway direct to Springs; 5c fare.

GREAT NORTHERN RAILWAY
It Costs No More
to go East via San Francisco, Portland, and Seattle. Superb scenery and service.
J. W. PHALON, Trav. Freight & Pass. Agent, 606 S. Spring St., Los Angeles, Cal.
Telephones—Home F1364—Sunset Broadway 2931.

Shortest and Quickest Line To The Ocean
Take a TROLLEY ride to Venice, Ocean Park or Santa Monica, Redondo. Delightful 9-mile ride along the ocean. Fish at Long Wharf, Port Los Angeles or Playa del Rey.
LOS ANGELES-PACIFIC RY. Hill Street Station, between Fourth and Fifth.

The Hottest Curative Springs in the World.
ARROWHEAD
A resort for well people who want to keep well and sick people who want to get well. Luxurious hotel, great bath house, resident physician, electric car from San Bernardino direct to hotel. For information write or call on H. S. KNEEDLER, Local Representative, 553 S. Spring St.

Ye Alpine Tavern
Situated on Mt. Lowe. A mile above the sea. American plan, $3.00 per day, $15.00 per week. Choice of rooms in hotel or cottages. No consumptives or invalids taken. Telephone Passenger Dept., Pacific Electric Ry., or Times Free Information Bureau, for further information.

THE NEW **Hotel Marengo, Pasadena** South Marengo Avenue Boulevard and Arcadia st. Convenient to railway depots, street cars, churches and parks. A select tourist and family hotel. Steam heat, hot and cold running water, electric lights and the famous Ostermoor beds in all rooms. European plan, $1 and up per day, $3.50 and up per week. American plan, $2 and up per day, $10 and up per week, with private bath. $15.00. Descriptive literature at Times Free Information Bureau, 531-33 So. Spring.

Bimini Hot Springs Hotel Los Angeles
The most curative treatment known for rheumatism; delightfully situated; hot mineral water, steam heat, telephone in every room; no noise, no dust, and no tips. Street car to door. 5c fare. Dr. G. W. Tape, Medical Supt.

ELSINORE Lake View Inn and Hot Springs
M. A. GARDNER, Mgr., C. N. GARDNER, Prop.
Overlooking Lake Elsinore. Swimming pool, mud, sweat, plain and plunge baths. Free consulting physician. Curative properties of our springs the best. Excellent rooms and tables. Autoists' half-way house to San Diego. The Times Free Information Bureau, 531 S. Spring.

Mount Wilson
American plan, $3 per day, $15 per week. For information see TIMES FREE INF. BUREAU, 531 South Spring. PECK-JUDAH CO., 533 S. Spring. F. P. ROSS, Mgr.

ELSINORE, Bundy Hot Springs Hotel AND COTTAGES.
Curative Hot Sulphur Baths under Hotel roof. Free consulting physician. Good rooms cooking a specialty. The Times Free Information Bureau, 531 S. Spring. Address F. A. Amsbury.

City Hotels

HOTEL WOODWARD
MODERN--FIRE PROOF
Beginning March 20th we will make a special rate for the remainder of the season. American plan, $2.00 per day, $12.00 per week. Two in one room, American plan, $20.00 week. Two in one room, with bath, $25.00 per week. European plan, with bath, $1.50 per day; without bath, $1.00 per day. This is a strictly up-to-date house, and for the accommodations these prices cannot be duplicated west of the Missouri River.
WOODWARD HOTEL CO., 421 W. 8th Street.

Hotel Orena
Steam heat. Fireproof. Corner Seventh and Hope Sts. Opposite Postoffice. Beautifully furnished. Sunniest rooms. Everything new. Great sun parlor.

Hotel Bellevue Terrace Cor. Figueroa and Sixth Sts. (Under New Management.) A delightfully situated family and tourist hotel. Convenient to business and theaters. Spacious grounds and verandas. European plan, $15 per month up. American plan $30 per month up. P6392—Main 446. H. T. BARNETT, Prop. (Formerly Hotel Pepper).

The Adams Apartments The highest grade. Every modern convenience. summer rates May 1st. 832 S. GRAND AVE. Phones Main 1783, Home F2238.

West Lake Apartments New building! New furniture! First-class furnished apartments. Take any car going to Westlake Park. 427 S. Alvarado St. Phones: 53065—Temple 1436.

Times' Branch Office
531 S. Spring
DIRECTORY OF OCCUPANTS
SUNSET TELEPHONE. Public Pay Station.
C. H. LIPPINCOTT & CO. Hollywood and farm lands exhibit.
L. A. AUTOMOBILE. Livery and Sight-Seeing Co. "Seeing Los Angeles" cars and automobiles.
TIMES FREE INFORMATION BUREAU. Hotel, Resort and Railway information and literature.
BOOKLOVERS & TABARD INN Libraries. A. C. JOHNSON, Manager.
SOUTHWEST TURQUOISE CO. Gem Cutters and Jewelers.
VICTOR TALKING MACHINES. Mezzanine floor. Pease and Foote.
TIMES-MIRROR CO. Times "want" ads. and subscriptions.
SUNSET MAGAZINE. Subscription Department.
AMES BROS. "See America First" cabinets and hotel representatives.

SAN JACINTO HOT SPRINGS
(RELIEF HOT SPRINGS)
The curative hot mud baths quickly relieve Rheumatism and nervous affections. Mod a hotel and sanitary bath houses. For information see George F. Taylor, 125 South Broadway, Los Angeles, or Peck-Judah Co., 533 South Spring St.

SEATTLE, WASHINGTON
HOTEL SAVOY "12 Stories of Solid Comfort." Concrete, steel and marble. In heart of city. 210 rooms, 135 baths. English Grill. $1.50 up.

Westlake Hotel
MAIN 546. HOME K1621.
120 Westlake Ave., select family hotel, modern, large sun parlor and billiard room. Cuisine unexcelled. Reasonable rates; special to families. ROBT. D. MURRAY, Prop.

Long Beach Sanitarium Battle Creek Methods
A. P. $2.50 Up

WASHINGTON.

REDS ALL OVER WRITE LAWLER.

Assistant Attorney-General Daily Threatened.

Mexican Revolutionists' Case Cause of Enmity.

Wickersham Orders Efforts to Secure Arrests.

[BY DIRECT WIRE TO THE TIMES.]

WASHINGTON, April 13.—[Exclusive Dispatch.] Asst. Atty.-Gen. Oscar Lawler, late of Los Angeles, is under the ban of anarchists and socialists all over the country, if one may judge from the widely-separated places whence he has received threatening letters. They continue to come and up this time they number hundreds; but only fifty or so have contained threats.

The writers, some of whom are merely misguided union-labor men, while others are anarchists of the most rabid type, vary in their threats. Some threaten to kill Lawler, in so many words; others are merely going to "attend to him" and still others are going to have a "committee" take care of him. One of these rabid citizens, who wrote from Texas, has been located by the postoffice inspectors. They will have some fun with him before he is finally disposed of.

Postoffice inspectors, secret service men and agents of the Department of Justice are on the trail of other letter writers, who hail from Wisconsin, Minnesota, Arizona, Nevada, Colorado, the mining regions of Pennsylvania; in fact, from almost every State in the Union. Chicago seems to be the storm center for this class of evil-doers.

All of these would-be intimidators of the government official are actuated by their opposition to the prosecution of Mexican revolutionists by Lawler in Los Angeles.

"There is just one reason," Lawler told Atty.-Gen. Wickersham, "why I should like to spend a few weeks in Arizona prosecuting those fellows, and that is to see what these letter writers would try to do." But Atty.-Gen. Wickersham declined to gratify Lawler. Instead, he ordered that every effort possible be made to secure some arrests and convictions.

Lawler says he would not care at all about the letters, but for the annoyance and worry they cause his family.

LILY AND LAUREL

GOLD MEDAL TO SAN FRANCISCO.

FRENCH NATION OFFERS TRIBUTE ON RECONSTRUCTION.

Token Is Work of Louis Rottos, Famous Designer, and Depicts City Laying Aside Shroud and Issuing from Ruins, as Reverse France Presenting Branch of Laurel.

[ASSOCIATED PRESS NIGHT REPORT.]

WASHINGTON, April 13.—A medal in gold, the gift of the French government, commemorative of the restoration of San Francisco from the fire and earthquake of three years ago, is to be presented to the authorities of that city by Ambassador Jusserand, in person, between May 20 and May 25.

The medal was designed by Louis Rottos, winner of the Ancient Prize of Rome, and one of the best known French medal designers. On one side is depicted allegorically the city of San Francisco laying aside its shroud and issuing forth from the ruins, while on the other is represented France presenting a branch of laurel to America.

The medal is offered to the American people and the city of San Francisco as a token of sympathy and admiration by the French republic.

M. Jusserand, in a letter asking the advice of Secretary Knox in informing the city of San Francisco of the intended gift, he had received, gave a brief history of the incidents and motives that inspired his government in presenting the medal.

Congress in 1894 directed that a single gold medal be struck to commemorate the two hundredth anniversary of the birth of Benjamin Franklin, and presented to the French republic. M. Jusserand received it from Secretary Root at Philadelphia about three years ago, and the Ambassador in his response expressed the earnest hope that one of the next medals to be struck would commemorate the resurrection of San Francisco.

M. Jusserand in his letter to Mr. Knox, also said:

"The words I spoke thus spontaneously turned out to agree so exactly with the sentiment of my country that the government at once appropriated them as its own. It consequently decided to justify them, while at the same time the inhabitants of the devastated region were, on their part, setting about to restore their city in its original beauty with the very energy and success that it has been so easy to predict.

"In conformity, therefore, with the wish which I took the liberty to express, a medal is to be added to the series of those which have marked from time to time ever since the earliest days of American independence, the persistence of the sympathies which arose at the very beginning between our two countries, from the medals which commemorated the epoch of the alliance and of freedom down to the one which a popular French subscription enabled to be struck on the tragic death of Lincoln and to the one, finally, which the American republic offered my country.

WOMEN SCORE CONGRESS.

Chicago Delegates Tell How Members "Ducked" When They Appeared With Petition.

[ASSOCIATED PRESS DAY REPORT.]

CHICAGO, April 13.—Several Senators and Congressmen are going to receive letters of commendation for the consideration with which they treated the Chicago delegation of women who have just returned from bearing the tariff protest to Washington, and several are going to receive missives of an entirely different character.

Four displeased women are disseminating word throughout the city today that Congress in general is not conversant with the book of Washington etiquette appertaining to the rules of "How to Treat a Woman When She Comes to Present a Petition."

"They ducked when they saw us coming—that describes their official movements. They ducked."

So Mrs. E. C. Henderson describes the department of members when the women wandered through the Capitol in search of whom they might address.

"Chairman Payne of the Ways and Means Committee, gave orders 'when these women come here from Chicago, tell them I am out.'

"That is the way we were to be received by him. But it happened when we were going past the door of the committee-room, Congressman Payne himself came running out on his way to the elevator. He saw us coming with Congressman Foss, and he tried to take to the tall timber, but he was too late. Mr. Foss called to him that there were some women whom he would be delighted to meet, and he had to stand fire then.

"Speaker Cannon, when he saw us, said something about the price of hats we had on being about $60, and so why not stockings 4 cents a pair higher than the 25 cents we pay now. How can you argue against things like that?"

SHIP SUBSIDY BILLS.

WIDE CHOICE.

[ASSOCIATED PRESS DAY REPORT.]

WASHINGTON, April 13.—Congress will have many ship subsidy bills to select from, if it concludes to act on that kind of legislation during the Sixty-first Congress.

Representative Sulzer of New York is the latest member to introduce a bill on this subject. His bill provides for a graduated system of tonnage taxes in favor of American-built ships and against foreign ships.

"It follows closely the policy of the early statesmen," said Mr. Sulzer, explaining the bill. "During the continuance of the old law, the United States had the finest deep-sea-carrying fleet in the world."

HAWAIIAN PLEA.

BY "PRINCE CUPID."

[ASSOCIATED PRESS DAY REPORT.]

WASHINGTON, April 13.—After six years of service as a Delegate in Congress from Hawaii, J. Kuhia Kalanianaole, referred to around the Capitol as "Prince Cupid," believes it is time for the United States to do things for Hawaii.

Recently he asked Congress, by the introduction of bills, to authorize a soil survey and hydrographic survey of the islands, to establish a fish cultural and biological station, to construct a public building at Hilo, and to conduct a lighthouse on the Island of Hawaii.

WASHINGTON BRIEFS.

Bryce and Knox Confer.

WASHINGTON, April 13.—Ambassador James Bryce of Great Britain has returned to Washington from his trip to the Pacific Coast. He had a consultation yesterday with Secretary Knox, touching pending matters between the United States and Great Britain.

Inspecting Mayflower.

WASHINGTON, April 13.—Secretary and Mrs. Dickinson, who returned to this city yesterday from Chicago, made a visit to the Washington navy yard yesterday afternoon, to inspect the U.S.S. Mayflower, on which vessel they will make their trip to Colon. They will start from Charleston, S. C., on April 20, and expect to be gone about four weeks.

Japanese Successful.

WASHINGTON, April 13.—Declaring that they would return to Japan bearing the good wishes of President Taft and government officials here, and assured of this government's support in making the Tokio exposition a success, Director-General Wada and Commissioner Sakai of Japan left here today for Chicago. They will visit other western cities in the interest of the exposition before sailing for Japan.

STUDENTS NOT ORTHODOX.

Three Graduates of Union Theological Seminary Rejected Because of Views.

[ASSOCIATED PRESS DAY REPORT.]

NEW YORK, April 13.—Three young candidates for licenses to preach, all members of the senior class of the Union Theological Seminary, have been rejected by the Presbytery of New York. Their applications were considered at the annual meeting of the Presbytery yesterday, but they were rejected because of their answers to some of the fundamental questions asked in the examination.

Though the examination was in secret, it is said one of the older applicants questioned the miracles and accepted the modern view of the divinity of Christ.

In other words, he did not believe Christ arose from the dead in body.

The other candidates saw fit to express doubt concerning the divinity of Christ as advanced by the old school of Presbyterianism.

The rejected candidates are Archibald Black, a brother of the Rev. Dr. Hugh Black of Edinburgh; George E. Fitch and John Steen.

It is said, however, that they will have a further opportunity of explaining their beliefs. There was only one other application considered, which was accepted. It was that of Luigi Mozzagno, an Italian graduate of the Bloomfield, N. J., Seminary.

DOORS ARE CLOSED.

UNION NATIONAL BANK LOSES HARD BATTLE.

[ASSOCIATED PRESS NIGHT REPORT.]

OAKLAND, April 13.—The doors of the Union National Bank in this city were closed this morning. Special Bank Examiner Rorebeck, who has been looking over the books of the bank for the past week, has taken charge of the institution and will wind up its affairs.

In a public statement he has just issued, Mr. Rorebeck declines to give any special reason for his action, referring the question to the Comptroller of the Currency in Washington. He says, however, that the directors of the bank have made a strong fight to repay old obligations, and that they have assured him that depositors will be paid in full.

The Union National Bank was originally the property of the Adams Bros. and Thomas G. Prather. They sold it to J. Dalzell Brown and it failed in 1907-08. Some of the old directors afterward attempted to start up the bank again.

The failure will in no way affect the other banks in Oakland, which, Mr. Rorebeck says, are perfectly sound.

Mr. Rorebeck, who is temporary receiver, made the following statement at noon today.

"As the National Bank Examiner, temporarily in charge of this bank, I am not authorized to make a public statement relative to the causes which led to the closing of the institution. Such a statement must be obtained from the Comptroller of the Currency or from the directors of the bank.

"I will say, however, that the bank has been fighting bravely against almost insurmountable odds since it reopened, after suspension during the panic. The present management appears to have worked hard to rehabilitate the institution and restore it to its old-time prestige, and during the past eighteen months they have liquidated large liabilities due depositors and other creditors. I understand the directors are confident that the depositors will be paid in full, and I trust that such will be the case."

President George Roeth, when seen this morning, said:

"I have very little to say. I have done the best I could under the circumstances, and I hope we will be able to pay the depositors dollar for dollar. The affairs of this bank are now in the hands of Receiver Rorebeck, and I have nothing more to say."

During the past few months there have been a number of suits in which the Union National Bank was interested; some as plaintiff and some as defendant. Many depositions were taken in these cases, in which the affairs of the Union National Bank were shown up in an unenviable light.

It is said that these depositions were called to the attention of the Comptroller at Washington, with the result that he sent Mr. Rorebeck here to make an examination of the finances of the institution.

There is due depositors the sum of $535,302.

STORM SIGNALS UP.

WOMEN DESCEND ON SOLONS.

TWO HUNDRED SUFFRAGETTES IN SPRINGFIELD LOBBY.

Father-in-Law of Leader Writes Sizzling Letter in Which He Warns Lawmakers That Male Women Are Coming for Great Flirting and Talkfest.

[BY DIRECT WIRE TO THE TIMES.]

SPRINGFIELD (Ill.) April 13.—[Exclusive Dispatch.] Two hundred laughing, bowing, talking, beaming suffragettes piled off a special train in Springfield at 5:30 o'clock this afternoon. The place was radiant with women's smiles. Such a joyous chattering and chorus of felicitations never before disturbed the prosaic Chicago and Alton depot.

They had come to tell mere man in the legislative halls tomorrow just where he belonged. They were exuberant. Hope was high. The battle flags were unfurled, everybody was ecstatically happy. There were, of course, the usual "oh, dear, where is my beau?" and "I wonder now if James forgot to put in my prospectus?" and "Where did Jane Addams go?" and "Mrs. Stubbs, Mrs. Stubbs; oh, dear me, where did that woman get to so soon?"

And Mrs. Stubbs? Well Mrs. Stubbs is Mrs. F. Gurney Stubbs, and she is the head of the suffragette lobby now maintained in Springfield to secure for the women of Illinois what the suffragettes believe should have been given them in the Constitution.

But Mrs. Stubbs happens to be the daughter-in-law of Dr. James E. Stubbs, the veteran Chicago physician. Now it appears that Father-in-Law Stubbs has about as much use for a suffragette as he has for an anarchist.

Anyway, Father-in-Law Stubbs, man-like, has upset things generally for the suffragettes, and particularly for the daughter-in-law, for he has written to a member of the Legislature about as sizzling an invective against the suffragettes as ever got through the mails without setting the pouch afire.

Here are some of father-in-law's burning ideas: "My Dear Sir: For fear that you might not receive any communication in opposition to the cause of the male women who soon are to assault the legislative body at Springfield, I will just give you my opinion and refer you to an article in the Outlook.

"Now the male women are coming, a mighty host, with much shouting and flirting and great talkfest.

"The Creator never intended that woman should supplant man in any of his prerogatives. If he had so intended he would have made her anatomically different.

"I also notice that childless, barren and motherless women and spinsters who know nothing but agitation and a desire for notoriety are the ones who are raising this hue and cry for the ballot and special privileges."

FRANKFORT SKY-FEST.

German Aeronauts Will Hold Remarkable Carnival for Air Craft Next July.

[ASSOCIATED PRESS DAY REPORT.]

BERLIN, April 13.—Preparations for the aëronautic exhibition to be held at Frankfort next July are approaching completion. Dirigible airships of rigid and non-rigid patterns, aëroplanes and spherical balloons will be seen in flight, and facilities will be offered visitors to make trips in airships starting from the exhibition grounds. For sixty days during the exhibition there will be races and other competitions of a sporting and military character. Experiments with aëroplanes will be carried out on a specially prepared velodrome in the grounds, and there already are numerous entries. The Zeppelin and the Parseval airships will travel to Frankfort by air and take passengers on excursions along the Rhine.

INSANE ASYLUM BURNS.

WOODWARD (Okla.) April 13.—The third fire in a week at the Oklahoma State Insane Asylum at Fort Supply last night destroyed the main asylum hospital. No lives were lost. The hospital building, which was one-story in height, was a landmark, having been erected when Sheridan and Custer had their headquarters at Fort Supply.

CASTORIA
For Infants and Children.
The Kind You Have Always Bought
Bears the Signature of Chas. H. Fletcher

PAYNE TARIFF BILL.

TAX NOT ALL ON LUXURIES.

Reduction on Necessities Is Doubted in House.

Increase by Finance Committee for Trading.

Importation of Yachts Held Unconstitutional.

[ASSOCIATED PRESS NIGHT REPORT.]

WASHINGTON, April 13.—In the House, the statement that the Aldrich amendment to the Payne bill tends to increase the duties on luxuries and reduce them on necessities is taken with a grain of salt.

Republican members of the Ways and Means Committee pointed out today what they regarded as inconsistencies in that line of reasoning. For instance it was pointed out by one that the necessities reduced by the Senate committee were spices and cocoa, which the Ways and Means Committee made dutiable for revenue purposes. On the other hand, the duties on corn, wheat, barley, rye and other agricultural products, many of which were used on the breakfast table, have been greatly increased.

While the increased duties on cheap gloves and hosiery have been taken off by the Senate Finance Committee, the general opinion in the House is that an amendment to restore the Dingley rates is intended partly, at least, for use in conference.

In other words, it is regarded as being designed for trading purposes. Several other changes made by the Senate Committee are interpreted in the House to be for the purpose of obtaining satisfactory compromises when the bill is in conference. Representative Vreeland of New York and others who want protection for petroleum are actively engaged in impressing the members of the Senate with their views.

The provision placed in the bill by the Senate Committee imposing a duty of 25 per cent. ad valorem upon foreign built yachts and pleasure boats, purchased by American citizens, is held by members of the Ways and Means Committee to be unconstitutional.

"We devoted an entire day to the discussion of such a duty," said one of the prominent Republican members, "and decided that it was not for us to propose such action. The Supreme Court of the United States has decided that a yacht cannot be imported and therefore we decided not to include such a provision in the bill."

Before the Senate meets on Thursday there will be a session of the Finance Committee to determine whether the minority members will be ready to take up general debate on the tariff bill that day. From informal discussion between Republican and Democratic members, it is believed that the minority will ask for an extension of time until next Monday. This request would go granted by the Republican leaders.

Senator Aldrich will make a brief statement to the Senate Thursday, explaining the absence of revenue producing features in the amendments to the House bill.

The message from the House asking that the Payne bill be returned for a correction of the petroleum schedule will be received Thursday. In view of the fact, however, that the bill had been referred to the Finance Committee, amended and reported back to the Senate, it is not likely that the bill will be permitted to go back to the House. Senate leaders take the position that there is no necessity for the return of the bill to the House as the Finance Committee intends to offer amendments to the petroleum schedule that will efface the error.

SHUBERTS ARE OUT.

NEW YORK, April 13.—The Theatrical Managers' Association accepted today the resignation of the firm of Sam S. and Lee Shubert, who withdrew last week because they were not allowed votes in proportion to the number of their playhouses.

CATARRH
IMMEDIATE RELIEF IF YOU USE
HYOMEI
(PRONOUNCED HIGH-O-ME)
No stomach dosing with vile drugs when you use the guaranteed cure Hyomei. Just breathe this healing antiseptic air through the pocket inhaler that comes with each outfit. It kills the germs because it gets where the germs are. It cures colds, croup, asthma and catarrh. Complete outfit, $1.00. Extra bottles 50c. Leading druggists everywhere sell it.

Are You Well Dressed?
You are willing to pay a fair price, are you not? to be considered by your fellows a well-dressed man?
Select your tailor from among the "successes" and you need do no worrying. For twenty-two years I have catered to the best dressers in Los Angeles, and I have lately moved into the center of the men's shopping district, where I will be pleased to serve you.
B. Gordan
Men's Draper and Tailor.
325 So. Spring Street
Established 1886. Phone A7707.

THE VICTOR DEALERS OF LOS ANGELES
Buy a Fairbanks Piano
On Easy Payments
$10 Down
$6 Monthly

The Fairbanks is the Ideal American Home Piano—It possesses a marvelously sweet tone, a splendid action, and is one of the best finished, most beautiful pianos possible. Its price is
$350.00 and $400.00
We want every piano buyer to see it. Sole agents.
THE HOUSE OF MUSICAL QUALITY
Southern California Music Co.
332-334 SOUTH BROADWAY, LOS ANGELES, CAL.

"TREMONT"—while possessing the merit of being conservative, it is nevertheless an out-of-the-ordinary style
ARROW COLLARS

The Clothes Shop Essay

DREAMS

¶ We're all dreamers, little and big, according to the architectural plan of our Ego. In the "great white way" of our inner consciousness we build our castles. And when a man stops dreaming he stops progress. But to give these airy figures of our thoughts material substance, to build them up day by day—in short, to make the dreams come true—he is "it" who can.

¶ Ten years ago the great establishment of Ely Meyer & M. C. Simon was a dream—an idea. But it has come true—the castle has materialized into the most highly organized group of craftsmen in the world. Making clothes for immediate wear superior to those made by the best tailors. And the saving is yours—the saving of time, of money, of worry.

HERE you can find a suit for $35, for example, that has not only the appearance but the workmanship of the best craftsmen. And overcoats from $25 to $50.

EXCLUSIVE SELLING AGENTS
Ely Meyer & M. C. Simon Clothes
Galloway Co.
399 South Spring Street

Pig 'n Whistle
Home A6611 Sunset Broadway 2345

An Orange Ice and a bit of Cake Are Very Nice Before you take That long ride home When—not alone
The Pig & Whistle Co.
On Broadway bet. 2nd and 3rd Sts.
Next to the City Hall.

$2.00 For $1.00
523 Broadway
Big Ten-Day Piano Sale
FITZGERALD MUSIC CO.

Guaranteed Swiss Watch $5
J. ABRAMSON,
404 S. Broadway

Motor Coats, Dusters
and Priestly Cravenettes
For Men & Women
Goodyear Rain Coat Co.
210 SO. BROADWAY.

Fine Clothes for Men
Wood Bros.' Hand-Tailored Suits and Overcoats.
WOOD BROS.
343-345 South Spring Street.

Lease Sold
Everything Goes at Cost
Canfield Hardware Co.
537-9 South Broadway

Japanese Bazaar
THE YAMATO, Inc.
535 to 537 S. BROADWAY.
We always serve you free with the

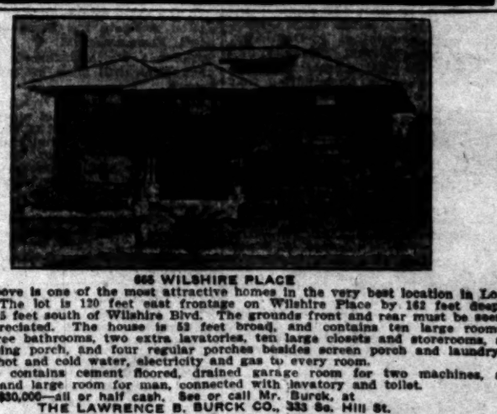

665 WILSHIRE PLACE
The above is one of the most attractive homes in the very best location in Los Angeles. The lot is 120 feet east frontage on Wilshire Place by 162 feet deep, situated 115 feet south of Wilshire Blvd. The grounds front and rear must be seen to be appreciated. The house is 53 feet broad, and contains ten large rooms besides three bathrooms, two extra lavatories, ten large closets and storerooms, a large sleeping porch, and four regular porches besides screen porch and laundry. Heat and hot and cold water, electricity and gas to every room.
Garage contains cement floored, drained garage room for two machines, a storeroom and large room for man, connected with lavatory and toilet.
Price, $20,000—all or half cash. See or call Mr. Burck at
THE LAWRENCE B. BURCK CO., 333 So. Hill St.

Ripe Sweet and Juicy
Pineapple
We are selling ripe Hawaiian Pineapple. The flavor and delicacy of texture of these cannot be excelled by any so-called fresh pineapple.
These are picked when ripe and retain that deliciousness that has made them world famous.
20c a can or $2.25 a dozen.
Ready to Serve
No waste or imperfections.
H. JEVNE CO.
Cor. Broadway & Sixth and 208-210 S. Spring
Both Stores: Phones Home 10651, Sunset B'dwy. 49

GOOD THINGS TO EAT
The Last Month For Oysters
May First closes the Oyster season.
We now have a large shipment of oysters direct from the Atlantic Coast.
They are sealed in tins, packed in refrigerator cars, and delivered to you
FINE IN QUALITY AND FLAVOR
35c pint and 70c quart tin.
Specially fine fresh Shrimps at 15c a pound.
Halibut Roe, 15c a pound.
IN POULTRY—Fine fowl, also for roasting, 25c a pound. Fancy Fowl and Broilers always the best in the market.
Telephone orders carefully executed.
Young's Market Co.
450 SOUTH BROADWAY.
406 GLADYS AVE.
Wholesale and Retail Dept.
Both Stores: Main 8076, Home 1

FEARED TOTAL LOSS OF HAIR

Scalp had been Scaly for Some Time—After an Attack of Typhoid Fever his Hair Began to Fall Out by the Handful—Now It Is

THICKER THAN EVER THANKS TO CUTICURA

"About two years ago I was troubled with my head being scaly, like dandruff, but heavier, though I washed my head once a week as always. It never gave me any trouble except as itching or smarting and I never noticed any falling of the hair. Soon after that I had an attack of typhoid fever and I was out of the hospital possibly two months when I noticed the loss of hair, my scalp being still scaly. I started to use dandruff cure to no effect whatever. And I used a quinine preparation quite freely which did no good either. Whether it was the effect of the fever or my scalp disease I don't know, but I actually lost hope of saving any hair at all. I could brush it off my coat by the handful. It got so bad that I was afraid to comb it any more—in fact I was afraid to. My brother, who had used the Cuticura Remedies with satisfaction, advised me to try them. After using two cakes of Cuticura Soap and nearly a box of Cuticura Ointment, the change was surprising. My scalp is now clear and healthy as could be and my hair thicker than ever, whereas six months ago I had my mind made up to be bald in a short time. I will send you photograph taken later and see for yourself one. William F. Steese, 3812 Broad St., Pittsburg, Penn., May 7 and 21, 1909."

Warm baths with Cuticura Soap and gentle anointings with Cuticura Ointment, assisted when necessary by Cuticura Resolvent (liquid or pills), afford instant relief in the most distressing forms of itching, burning, scaly, crusted and pimply eczemas, rashes, inflammations, irritations and chafings of infancy and childhood, permit rest and sleep, and point to a speedy and permanent cure in the majority of cases, when all other remedies fail.

Cuticura Soap (25c.) Ointment (50c.), Resolvent (50c.) and Cuticura Pills (25c. and 50c.) are sold throughout the world. Potter Drug & Chem. Corp., Sole Props., 137 Columbus Ave., Boston, Mass.

SAN BERNARDINO

MILLION-DOLLAR DESERT

AT AMOUNT TO BE ON GYPSUM PROP

Twenty-six Hundred Acres by San Francisco and Eastern Capitalists—Tragedy at Copper Assistant Superintendent Down Shaft.

SAN BERNARDINO, April 13.—[Special Dispatch.] Many months of negotiations, which have been carried on by Fred W. Blanchard, of Los Angeles, as trustee for John D. Spreckels, of San Francisco, and Eastern capitalists, have brought to a successful conclusion the deal, whereby Fred W. Blanchard, of Los Angeles, as trustee for John D. Spreckels, of San Francisco, and Eastern capitalists, secures title to 2600 acres of land in the Avawatz Mountains, in the Death Valley desert, which contain rich deposits of gypsum. The consideration is $260,000, which $2600 was paid yesterday, and the balance is to be paid in August of this year, with interest at 6 per cent. per annum. The property is situated about 150 miles northeast of San Bernardino, and is 40 miles southeast of Tonopah. Mount Dillius represents wealth to the Spreckels interests, as they have extensive holdings in San Francisco and eastern capitalists have extensive holdings in Alaska, and are interested in lands in Alaska, and their entire force from the Spreckels interests down to the new property. It is announced that "it is a dollar deal," as the intention is to put sum into the property and that the gypsum can be shipped to the cars at 55 cents a ton. It can be sold at a handsome profit. Horticulturists are now paying $5 a ton for gypsum of the same grade. The property involved in the deal is owned by the Death Valley Gypsum Company in part, and the balance is owned by that company under a 99-year lease.

FALLS DOWN SHAFT

News reached here today that Frank Wilson, in the shaft of Copper Queen in the Greenwater district in this county. The [illegible] Kelley, assistant superintendent, fell 300 feet, struck on the bottom and was instantly killed. [illegible] before the accident, a companion: "I feel some [illegible] to happen; maybe it's [illegible] referring to the likelihood of covering of quarts in the [illegible] inquest was held by Justice of the Peace Reinert of Ludlow.

ACTION IS DEFERRED

[illegible] Park Trustees Post Consideration of Petition Against Tax.

OCEAN PARK, April 13.—[illegible] of the merchants of Ocean Park [illegible] passage of an ordinance [illegible] vocation tax or license [illegible] merchants and business [illegible] at the meeting of the board last night. Action was deferred [illegible] week. The Trustees [illegible] ward the contemplated [illegible] movement. The contract [illegible] finishing the ball and sock[illegible] let for the outfall main [illegible] laid on the bed of the [illegible] acceptance of a bid for this [illegible] evidence that the project [illegible] Ocean Center-street pier [illegible] to carry the outfall [illegible] abandoned.

CONSOLIDATION MEETING

[illegible] of the greatest [illegible] municipal conventions ever held [illegible] which is the one scheduled [illegible] Alamo tomorrow evening. [illegible] beach city consolidation [illegible] promoted by the joint committee and held under the [illegible] Santa Monica Bay Chamber of Commerce. Aside from local [illegible] will deal with the question [illegible] standpoint of residents [illegible] city owners of the central [illegible] and northern end of the beach [illegible] to be six talkers from [illegible] These speakers will cite [illegible] to be derived by a [illegible] dwelling together in harmony [illegible], as opposed to the lack [illegible] through the dual government [illegible] tell the people of this be[illegible] outsiders think of the [illegible] them how really foolish [illegible] the residents of this beach [illegible] in two governments and [illegible] money in paying the salaries [illegible] set of officers. The opposition [illegible] one united city to accomplish [illegible] where two quarreling settlements [illegible] will be pointed out; and the [illegible] that are to come later when [illegible] each shall have been annexed [illegible] Angeles, will be shown. There [illegible] es to be a large attendance [illegible] the speakers at the Wednesday [illegible] meeting. This will be followed [illegible] a few days by the circulation [illegible] petitions praying that the [illegible] tion election be called.

SANTA CRUZ WET

SANTA CRUZ, April 13.—[illegible] the most hotly-contested [illegible] that has been held in Santa [illegible] many years, and in which the [illegible] on of whether the saloon [illegible] tirely eliminated from the [illegible] t overtopped all other issues. [illegible] nance declaring against said [illegible] feated yesterday by a vote [illegible] to 1. T. W. Drullard was [illegible] ayor. A high license regulation [illegible] nance was passed a month [illegible] now in effect. The Councilmen [illegible] en pledged to its strict enforcement.

PLAYERS LOSE, GO TO JAIL

Policemen Busse and Gifford [illegible] ght at 12 o'clock, raided [illegible] ame in room 8, in the Hotel [illegible] o. 411½ East Seventh street, [illegible] g Clyde Smith and W. E. [illegible] epers of the joint, and Harry [illegible] ell, Frank Crafts and J. E. [illegible] ayers. The keepers of the joint [illegible] held in the Central Police Station [illegible] default of $100 bail, and the [illegible] under $50. In the raid a gun, [illegible] ards and poker chips were confiscated.

MUIR OUT OF JAIL AGAIN

DENVER, April 13.—W. A. Muir, [illegible] the San Francisco broker who [illegible] California to answer to a charge [illegible] embezzlement, and locked up [illegible] night after his bail had been [illegible] arily withdrawn, was again released [illegible] on $1500 bail today by Judge Stone [illegible] pending the decision of the State [illegible] court on the habeas corpus proceedings.

AGREEMENT SEEMS NEAR

VENICE, April 13.—After having [illegible] eavored for four years to reach [illegible] micable agreement whereby they [illegible] ight accept from Abbot Kinney [illegible] dication of the streets and harbor [illegible] of Venice, the City Trustees and [illegible] Doge are seemingly on the eve of [illegible] ting together.

FAIL FOR MILLION AND HALF

NEW YORK, April 13.—An [illegible] petition in bankruptcy was [illegible] United States District [illegible] day against the brokers [illegible] ants & Stoppani, members [illegible] Consolidated Stock Exchange, [illegible] Chicago Board of Trade. The [illegible] ties are alleged to be $1,500,000, [illegible] assets $650,000.

Ripe
Sweet
and Juicy

Pineapple

We are selling ripe Hawaiian Pineapple. The flavor delicacy of texture equal any so-called fresh pineapple.

These are picked when ripe and retain that deliciousness that has made them world famous.

20c a can or $2.25 a dozen.

Ready to Serve

No waste or imperfections.

H. JEVNE CO

Cor. Broadway & Sixth St. and 208-210 S. Spring St.

Both Stores: Phones Home 10651, Sunset B'dwy, 490

GOOD THINGS TO EAT

The Last Month For Oysters

May First closes the Oyster season. We now have a large shipment of oysters direct from the Atlantic Coast.

They are sealed in tins, packed in refrigerator cars, and delivered to you

FINE IN QUALITY AND FLAVOR

Bulk pint and 70c quart tin.

Specially fine fresh Shrimps at 25c a pound.

Halibut Roe, 15c a pound.

IN POULTRY—Fine fowl, nice for roasting, 25c a pound. Fancy Poultry and Broilers always the best in the market.

Telephone orders carefully executed

Young's Market Co

459 SOUTH BROADWAY.
408 GLADYS AVE.

Wholesale and Retail Dept.

Both Stores: Main 8076, Home 1058

FEARED TOTAL LOSS OF HAIR

Scalp had been Scaly for Some Time—After an Attack of Typhoid Fever his Hair Began to Fall Out by the Handful—Now It is

THICKER THAN EVER THANKS TO CUTICURA

"About two years ago I was troubled with my head being scaly, like dandruff, but heavier—although I washed my head once a week always. It never gave me any trouble such as itching or smarting and I never noticed any falling of the hair. But shortly after that I had an attack of typhoid fever and I was out of the hospital possibly two months when I first noticed the loss of hair, my scalp was still scaly. I started to use Cuticura Soap and Cuticura Ointment. And I used a quinine preparation (quite freely which did no good either. Whether it was the effect of the fever or some scalp disease I don't know, but I had actually lost hope of saving any hair at all. I could brush it off my coat by the handful. It got so bad that I decided to comb it any more—in fact I was afraid to. My brother, who had used the Cuticura Remedies with satisfaction, advised me to try them. After using two cakes of Cuticura Soap and nearly a box of Cuticura Ointment, the change was surprising. My scalp is now clear and healthy as could be and my hair thicker than ever, whereas three months ago I had my mind made up to be bald in a short time. I will have a photograph taken later and send you one. William F. Stone, 3612 Broad St., Pittsburg, Penn., May 7 and 21, 08."

Warm baths with Cuticura Soap and gentle anointings with Cuticura Ointment, assisted when necessary by Cuticura Resolvent (Liquid or pills), afford instant relief in the most distressing forms of itching, burning, scaly, crusted, pimply, eczematous, rashy, irritating, inflammatory, and clogging of infancy and childhood, permit rest and sleep, point to a speedy and permanent cure in the majority of cases, when all other remedies fail.

SAN BERNARDINO.

MILLION-DOLLAR DESERT DEAL.

WHAT AMOUNT TO BE EXPENDED ON GYPSUM PROPERTY.

Twenty-six Hundred Acres Bought by San Francisco and Eastern Capitalists—Tragedy at Copper Queen. Assistant Superintendent Falls Down Shaft.

SAN BERNARDINO, April 13.—After months of negotiations, a deal was brought to a successful conclusion today, whereby Fred W. King of Los Angeles, as trustee for John Fillius of Oakland, secures title to 2600 acres, near the Avawatz Mountains, on the desert, which contain rich deposits of gypsum. The consideration is $250,000, of which $2000 was paid yesterday, $25,000 is to be paid in August, and the balance in January.

Fillius represents wealthy San Francisco and eastern capitalists, who will at once expend $25,000 in development. It is proposed to build a road from the property to the Tonopah-Tidewater line, a distance of six miles. The promoters have extensive holdings of gypsum lands in Alaska, and will bring their entire force from the northern fields to the new property.

It is announced that "it is a million dollar deal," as the intention is to put a mint into the property. It is figured that the gypsum can be loaded in the cars at 35 cents a ton, and that it can be sold at a handsome profit. Horticulturists are now paying $24 a ton for gypsum of the same grade.

The property involved in the deal belonged to the Death Valley Chemical Company in part, and the balance is held by that company under a fifty-year lease.

FALLS DOWN SHAFT; DEAD.

News reached here today of a tragedy in the shaft of Copper Queen No. 1 in the Greenwater district, just within this county. The victim was Fred Kelley, assistant superintendent, who fell 200 feet, struck on a beam, and was instantly killed. A few moments before the accident he said to a companion: "I feel something's going to happen; maybe it's a strike" (referring to the likelihood of a rich discovery of quartz in the shaft.) The inquest was held by Justice of the Peace Reinert of Ludlow.

ACTION IS DEFERRED.

Ocean Park Trustees Postpone Consideration of Petition Against Vacation Tax.

OCEAN PARK, April 13.—The petition of the merchants of Venice for the passage of an ordinance abolishing the vocation tax or license levied upon merchants and business men was read at the meeting of the Trustees last night. Action was deferred for one week. The Trustees made a start toward the contemplated sewer improvement. The contract was let for furnishing the ball and socket pipe required for the outfall main that is to be laid on the bed of the ocean. The acceptance of a bid for this material is evidence that the project of extending the Center-street pier and utilizing it to carry the outfall pipe has been abandoned.

CONSOLIDATION MEETING.

One of the greatest non-political municipal conventions ever held on the beach is the one scheduled for the Casino tomorrow evening. It is to be a beach city consolidation meeting promoted by the joint campaign committee appointed and held under the auspices of the Santa Monica Bay Chamber of Commerce. Aside from local speakers who will deal with the question from the standpoint of residents and property owners of the central, southern and northern end of the beach, there are to be six talkers from Los Angeles. These speakers will cite the benefits to be derived by a community dwelling together in harmony as one city, as opposed to the lack of unity through the dual government. They will tell the people of this beach what the outsiders think of the situation—tell them how really foolish it looks for the residents of this beach to maintain two governments and waste their money in paying the salaries of a double set of officers. The opportunities of one united city to accomplish things where two quarreling settlements fail will be pointed out; and the benefits that are to come later when the entire beach shall have been annexed to Los Angeles, will be shown. There promises to be a large attendance to hear the speakers at the Wednesday night meeting. This will be followed within a few days by the circulation of the petitions praying that the consolidation election be called.

SANTA CRUZ WET.

SANTA CRUZ, April 13.—After one of the most hotly-contested elections that has been held in Santa Cruz in many years, and in which the question of whether the saloon should be entirely eliminated from the city or not overtopped all other issues, the ordinance declaring against saloons was defeated yesterday by a vote of about 1 to 1. T. W. Drullard was elected Mayor. A high license regulation ordinance was passed a month ago and is now in effect. The Councilmen have been pledged to its strict enforcement.

PLAYERS LOSE, GO TO JAIL.

Policemen Busse and Gifford last night at 12 o'clock, raided a poker game in room 5, in the Hotel Tourist, No. 411½ East Seventh street, arresting Clyde Smith and W. E. Moore, keepers of the joint, and Harris Rockwell, Frank Crafts and J. E. Moore, players. The keepers of the joint were held in the Central Police Station in default of $100 bail, and the players under $25. In the raid a quantity of cards and poker chips were confiscated.

MUIR OUT OF JAIL AGAIN.

DENVER, April 13.—W. A. Muir, the San Francisco broker wanted in California to answer to a charge of embezzlement, and locked up last night after his bail had been temporarily withdrawn, was again released on $1500 bail today by Judge Shattuck, pending the decision of the Supreme Court on the habeas corpus proceedings.

AGREEMENT SEEMS NEAR.

VENICE, April 13.—After having endeavored for four years to reach an amicable agreement whereby the city might accept from Abbot Kinney a dedication of the streets and highways of Venice, the City Trustees and the Dogs are seemingly on the eve of getting together.

FAIL FOR MILLION AND HALF.

NEW YORK, April 13.— An involuntary petition in bankruptcy was filed in the United States District Court today against the brokerage firm of Hentz & Stoppani, members of the Consolidated Stock Exchange, and the Chicago Board of Trade. The liabilities are alleged to be $1,500,000, and the assets $500,000.

TURKS IN REVOLT.

(Continued From First Page.)

statement in which he denounced the Committee of Union and Progress to whose machinations he attributed the vote of censure in the Turkish Parliament and the consequent downfall of his cabinet.

The irresponsible interference of this committee, the Pasha declared, had neutralized the efforts of the government and, if permitted to continue, would seriously endanger the future of the country.

WHAT LED TO MUTINY.

The government knew of the intended movement and adopted defensive measures. Officers were notified to be prepared forcibly to disperse meetings on Monday night and Mahmoud Mukhtar Pasha, commander of the First Army Corps, issued a rigorous order to fire on the attachés of the mosques and civilians if necessary. This led to the mutiny.

At dawn the soldiers seized the Parliament House and telegraph office. They cut the wires and arrested several officers. They captured the bridges, which they swung open for an hour to prevent a movement from Ferra, north of the Golden Horn. They then killed two officers belonging to the committee.

When Hilmi Pasha, the grand vizier, arrived at the Porte, he found his ministers assembled and learned that nearly the whole garrison, with the exception of four battalions and some artillery, had mutined. The Parliament was now in the hands of the mutineers, who had surrounded the buildings and were demanding the dismissal of the government.

JOIN MUTINEERS.

It was not long before the mutineers were joined by other battalions. Hilmi Pasha fearing to undertake the responsibility of ordering an attack on the revolutionists, proceeded to the Yildiz Kiosk and resigned.

Later in the day Deputy Arstan on entering Parliament was attacked by troops and mortally wounded. Mahmoud Mukhtar ordered a troop of lancers into Parliament Square, but they fired in the air.

Soon after this the Minister of Justice was killed while on his way to Pera.

The Minister of Marine who was with him, was wounded in the leg with a bayonet.

At 4 o'clock Ismail Kemal Bey and five deputies went to the palace and urged the Sultan to call Kiamil Pasha to form a Cabinet as the only means to save the situation. Late at night sharp firing was heard in various quarters, but this appeared to be salutes to the Sultan, who had proclaimed pardon for the mutineers.

MRS. DELAFIELD DIVORCED.

Wife of New Yorker Says He Expatriated Himself to Emphasize Desertion; Reno Decree.

[ASSOCIATED PRESS NIGHT REPORT.]

RENO (Nev.) April 13.—Judge John S. Orr of the District Court of Nevada signed a decree today granting a divorce to Lettice Lee Delafield of New York, the acknowledged belle of Reno's divorce colony, from Maturin Delafield, Jr., also a member of New York's smart set, but now a resident of Switzerland.

Mrs. Delafield testified that her husband left her in Paris in 1907, and that her detectives found him in Switzerland, where he had expatriated himself to emphasize the desertion.

Delafield made a formal denial in his answer, which was sent from St. Moritz under the seal of the American Consul, but the judge granted the decree without delay.

HIS OPINION IS EXHAUSTIVE.

SANTA MONICA, April 13.—There being a conflict between the State Constitution and the city charter as regards the beginning and ending of the fiscal year, City Attorney Odell has prepared an exhaustive opinion holding that the date provided for in the charter is the proper one, and that the fiscal year ends with December 31. The matter is of moment only as affecting the several funds raised by taxation, as based upon the annual estimates, and does not interfere with the library, school or special bond funds. According to the opinion, it follows that any bill contracted prior to December 31 of any fiscal year is perfectly valid and binding, if on that date there is any money in the treasury with which to pay. On that day or thereafter money may be paid on any claim against the city out of any fund then on hand, except as noted. The surplus in any fund may be used at the close of the fiscal year to pay a demand drawn on any exhausted fund.

GIRLS SCORE BIG HIT.

CLAREMONT, April 13.—A hit was scored in Holmes Hall last evening by the athletic benefit given by the students of the Pomona Preparatory School, the hall being filled with an appreciative audience. The first part of the entertainment was in the nature of a vaudeville, the second part being given over to a one-act skit written to fit local characters by W. L. Stanton. The "Parisian Songsters" quartette, composed of the Misses Helen Bacon, Blakeslee, Fairchilde and Moles, scored the biggest success. W. C. Gordon as Miss Prisky starred in the last half of the entertainment, "Irish Justice." Others who took part were Mosher, Perrin, Roller, C. Garrison, J. Garrison, Henrich, Fleming, Barnes, Felker, Metcalf, Monahan, Spurgeon, Woodford, Long, French, Wire, Kingman, Merriam and Coach Stanton. About $160 was netted.

ASSAULT CASE DISMISSED.

HOLLYWOOD, April 13.—The jury in the case of Stanley Anderson, manager of Hotel Hollywood and proprietor of the Cahuenga Tavern, charged by H. F. Clark, editor of the Sentinel, with assault, late this afternoon, brought in a verdict of not guilty.

Mrs. E. W. Elliott, one of the most prominent society women in Hollywood, is suffering from severe burns, sustained from a small heater, the flame from which ignited a fancy apron she wore, spreading from that to her other clothing. Though painful the burns are not dangerous.

GARDINER AWAITS FATE.

SAN FRANCISCO, April 13.—For the second time in less than a month, Eugene Gardiner, a Kentucky youth, among whose relatives are numbered several prominent lawyers in his native State, including the Chief Justice of the Appellate Court, awaits the verdict of the jury which has heard evidence against him on a murder charge. The first trial, which ended about two weeks ago, terminated in a disagreement, and the second case was submitted to the jury in the Federal District Court today.

FIREMEN KILLED.

PITTSBURGH, April 13.—One fireman was killed, two were fatally injured and several others slightly hurt today when a wall collapsed during a fire at the pottery plant of the Spearwood Brothers at New Brighton, Pa., beyond this city. The monetary loss was small.

VICHY
(FRENCH REPUBLIC PROPERTY)

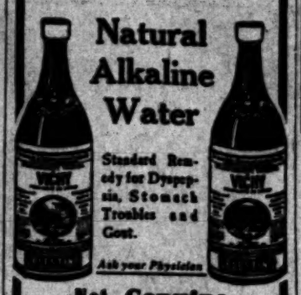

Natural Alkaline Water

Standard Remedy for Dyspepsia, Stomach Troubles and Gout.

Ask your Physician

Not Genuine without the word

CELESTINS

Gold Dust has countless uses

Look at your tooth-brush; look at your hair-brush, and your sponges through a microscope.

You will send for more Gold Dust in a hurry.

Gold Dust not only cleans, but it sterilizes, and you need a package in every bath-room as much as you do in every kitchen, in every laundry and in every pantry.

Make an inventory, room by room, of the things Gold Dust will do for you and you will find many new places where you can "Let the Gold Dust Twins do your work."

BLOCKED.

PASSENGERS IN SNOW MAROONED.

SEVENTY-FIVE PEOPLE FED FROM EXPRESS CAR ON TRAIN.

Blockade in Colorado Will Continue Two Days, Is Report—Missouri's Fruit Crop Is Damaged by Frost. Severe Windstorm in East and Middle West.

[ASSOCIATED PRESS NIGHT REPORT.]

SULPHUR SPRINGS (Colo.) April 13.—The passenger train on the Denver, Northwestern & Pacific (Moffatt road,) which left Steamboat Springs for Denver on Wednesday last, and which was stalled in the snow at Fawn Springs, returned to Sulphur Springs today.

The train, which left Denver for Steamboat Springs with seventy-five passengers on Sunday morning, is still snowbound at the summit of Corona Pass. It is believed the blockade cannot be lifted inside of two days.

The passengers marooned at Corona, at the summit of the Continental Divide, have nothing to eat but the limited amount of foodstuffs in shipment in the express car.

The primary cause of the blockade is the derailment of a snow plow sent out to clear the track of huge drifts caused by Sunday's snowstorm.

A train load of laborers started to rescue the passengers yesterday, but according to reports, they too, are stalled in the snow several miles this side of the passenger train.

A fifty-mile gale was blowing on the main range yesterday and work had to be delayed. The passengers and trainmen are eating what they can get from the express car and sleeping in the day coaches.

MISSOURI FRUIT HURT.

[ASSOCIATED PRESS NIGHT REPORT.]

SPRINGFIELD (Mo.) April 13.—Reports received at the general offices of the St. Louis & San Francisco Railroad here tell of freezing weather throughout the Ozark fruit belt, last night. Great damage is said to have been done to early varieties of apples.

HEAVY SNOW IN MISSOURI.

[ASSOCIATED PRESS NIGHT REPORT.]

CHILLICOTHE (Mo.) April 13.—A heavy snow fell in this part of Missouri today. The temperature dropped to below the freezing point. Fears are entertained that the large apple and peach orchards in this section will be damaged.

DAMAGING FROST IN TEXAS.

[ASSOCIATED PRESS NIGHT REPORT.]

DALLAS (Tex.) April 13.—Advices from various North and East Texas points are to the effect that heavy frost last night seriously damaged the fruit and corn crops.

WIND STORM IN EAST.

[ASSOCIATED PRESS NIGHT REPORT.]

PITTSBURGH, April 13.—One person is dead and a number of others are seriously injured as the result of a severe wind storm in this city and vicinity today. The property loss will amount to thousands of dollars. The velocity of the wind today is fifty-two miles an hour.

The fatality occurred at Jeannette, Pa., near here. At this place the storm was especially severe. The wind blew down the north wall of the Jeanette Operahouse, killing Mildred Felton, 16 years old, and severely injuring Grace Swift, 16 years old.

HITS THE SOUTH, ALSO.

[ASSOCIATED PRESS NIGHT REPORT.]

BIRMINGHAM (Ala.) April 13.—A severe wind and rain storm passed over Birmingham early today. Trees, telephone poles, roofs of houses and outhouses were blown down. No one was hurt, but the financial loss is heavy.

BLOWN FROM TRAIN.

[ASSOCIATED PRESS NIGHT REPORT.]

CONCORDIA (Kan.) April 13.—Four persons were injured, none it is believed fatally, in the tornado that struck Aurora, Kan., yesterday. Almost most every store and house in town was damaged. At Beloit, Edward M. Wells, a brakeman, was blown from a train and killed.

TEMPERANCE FOLK WIN.

Anti-Saloon League Triumphs at Fresno After Very Bitter Fight at the Polls.

FRESNO, April 13.—Complete returns compiled this morning, of the municipal election held yesterday, show that the Anti-Saloon League has triumphed by a total of 57 votes. Dr. Chester Rowell is elected Mayor by a large majority.

The saloon question was productive of the bitterest contest at the polls that has ever been waged in this city. As a result of the election fifty saloons will go out of business. A majority of the Good Government League candidates for Trustees were elected.

The saloon adherents rolled up handsome majorities in the precincts of the business section, but in the residence section these were overcome. Nearly 4500 votes were cast.

Lister, the candidate for Mayor who advocated a "wide open" town, received only one vote.

HAINS TO PLEAD INSANITY.

NEW YORK, April 13.—Conferences held today in the offices of John F. McIntyre, counsel for Capt. Peter C. Hains, Jr., in which the latter's parents, their son, Maj. John R. Hains, and several witnesses participated, resulted in a decision to rely solely on insanity as a defense in the trial of Capt. Hains for the murder of William E. Annis. The trial will be begun Monday.

Try the PERFECT FOOD

Grape-Nuts

and you'll know, like millions of others,

"There's a Reason"

Read the little book, "The Road to Wellville," in Packages.

DON'T WORRY

Home 10571 Sunset-Broadway 4944

WATCH GROW

Broadway Department Store

BROADWAY COR. 4TH. LOS ANGELES. ARTHUR LETTS

We Picture Here Six of the Styles

$3.95 $4.95 $3.95 $6.95 $4.95 $1.95

Quick as a Flash They'll Go!

New Lingerie Dresses and Wash Suits—Great Purchase and Sale

If we were to give this event the prominence it really deserves we'd take a full page, and then we wouldn't do it justice. So many styles, so many different prices, such a wonderful variety of colors, and each and every garment so much underpriced that we can hardly contain ourselves from using the most elaborate superlatives in telling it.

The story is a simple one. The event is made possible by having our representative in the market. He goes bargain hunting the same as you do. There's many a maker who'd rather have the cash in his till than the garments on his hands, even if the price is far below what he is in the habit of getting. Hundreds and hundreds of garments; and if we were to get real enthusiastic we might say thousands, but the exact quantity doesn't interest you a long as the variety is here and the saving prices are here.

Pause and consider what an opportunity this is. Here's the hot weather right on us, when cool dresses, the lingeries and wash suits are in the biggest demand; and here's the Broadway with a purchase that enables you to save money in every instance. That's good merchandising. We cannot help but pat ourselves on the back for being able to float this sale. We've pictured some of the garments and styles above, and the prices at which they can be obtained. If we'd stop right here and didn't say another word, you'd grasp the importance of the event. We're simply giving a description of the styles pictured.

Jumper Suits Pictured $1.95

They are made of splendid quality percale, in pretty patterns; perfect fitting garments; skirts cleverly tailored in the knife-pleat effect. You have your choice of pink, blue and white. You couldn't make it for this price.

Lingerie Dresses $3.95

Clever batiste, lawn and dimity, dresses, like the picture; yes, and other styles, too. Some with the jumper effects, others Empire. Color range includes pink, blue, cream, tan and white. Garment pictures semi-Empire style, bodice trimmed with rows of insertion.

Lingerie Dresses $4.95

This is a different style, in semi-Empire effect, with yoke of Val. lace and lace medallions; three rows of lace at the belt. Skirt trimmed with Val. lace. You have your choice of white, blue, pink and helio.

3-Piece Suits $6.95

Made of splendid quality linene, 36-inch coat, with patch pockets, together with jumper dress, cut V-neck; trimmed with white pique; made with mousquetaire sleeves. Choice of white, blue and helio. Biggest bargain in the sale.

Lingerie Dresses $7.50

Note the dainty style, the soft, sheer batiste and the fine Val. lace and applique trimming; note the belt of Val. lace, and the way the skirt is finished with rows of tucks. Choice of pink, blue, canary, rose, helio and white.

Wash Suits $3.95

Wash coat suits of linen finished duck; skirt full gored and trimmed with self strap; 36-inch length; semi-form fitting; trimmed with self buttons. You can afford to have several of these at the price. You'll not be likely to get them again this season for less.

Lingerie Dresses $4.95

The materials are lawn and batiste, trimmed with embroidered medallions and Val. laces. The garment pictured is in white, in the Princess style, with the wide panel embroidery. You have your choice also of pink, heliotrope and blue.

$2.00 For $1.00

523 Broadway

Big Ten-Day Piano Sale

FITZGERALD MUSIC CO.

CREDIT

CARPETS, DRAPERIES, FURNITURE

LYON McKINNEY SMITH CO.

648-52 BROADWAY SOMEWHERE BULLOCK'S

Summer Time, Winter Time, Any Time is

GAS RANGE

Time. DO YOU USE ONE?

Prize Winners

In "The Owl's" Easter Egg Contest

We take pleasure in announcing today the Winners of "The Owl's" Easter Egg Decorating Contest. The contest ended Saturday night. Many beautifully decorated eggs were brought in—among them some that would have taken prizes but for the fact that their decorations did not include the words "The New Owl Drug Store, 625 Broadway." As the Rules of the Contest stated, this phrase was essential, if the egg was to be considered. "The Owl" congratulates the Winners, and thanks all who by participating, made the Contest such a thorough success. Checks will be mailed to Prize Winners within a few days.

$25 In Prizes

$10—1st Prize
$5—2nd Prize
$3—3rd Prize
$2—4th. Prize

and Five Prizes of $1.00 Each

Names of the Prize Winners

First Prize—$10.00.
Miss Leah Starin, 146 West 21st st., city.

Second Prize—$5.00.
Cora Spaulding, 925 West 8th st., city.

Third Prize—$3.00.
Edgar Stones (age 7 years,) 762 East 51st st., city.

Fourth Prize—$2.00.
Miss Georgia Stones, 762 East 51st st., city.

Fifth Prize—$1.00.
Stella Endemiller, Glendale, Cal.

Sixth Prize—$1.00.
Willie Moore, 1967 Santee st., city.

Seventh Prize—$1.00.
Anita Wharton, 2104 Thompson st., city.

Eighth Prize—$1.00.
Mrs. Durr, 250 No. Cherry St., Ontario, Cal.

Ninth Prize—$1.00.
Cora Spaulding, 925 West 8th St., City. (Winner of the second prize, who sent in several handsomely decorated eggs.)

Eggs Are On Display Today at the New "Owl" Store, 625 Broadway.

The Owl Drug Co.

THREE STORES IN LOS ANGELES

320 South Spring Street——Broadway and Fifth Street——and 625 Broadway, Between Jevne's and Bullock's.

ALL THE LATEST SPORT NEWS, LOCAL AND TELEGRAPHIC

LOSE THE FIRST.

ONE INNING TELLS TALE.

Two-Bagger by Zeider Sends in Two Big Runs.

Henley in Great Form Holds the Angels Down.

Nagle, Despite a Bad Ankle, Pitches Fine Ball.

[BY DIRECT WIRE TO THE TIMES.]

SAN FRANCISCO, April 13.—[Exclusive Dispatch.] San Francisco hung out the welcome sign for the Angels today on the first appearance of the Los Angeles crew, and having done the right thing by them as their hosts, proceeded to show Dillon's team that it was to take a beating, 3 to 0.

The Angels had one grand chance in the second inning to do some scoring, but after Henley had worked himself out of that hole, his team-mates got behind him in great fashion, and with two men on the bases Zeider swung one out for two bags, that scored two of the runs, and a moment later came home from third on a spectacular and daring steal.

The three runs thus made were the only tallies of the game, but Henley was in fine form, as the three scattered hits that he allowed testify.

In spite of a sore ankle, Walter Nagle was sent in to work for the Southerners. He pitched steady ball throughout, but the single, the double and one error that caused the trouble, were too much for him. With that kind of a lead, the Seals were in great settle, and gave the champions a sturdy run for the rest of the journey.

It being the initial appearance of the Angels in the north, quite a crowd of the fans were on hand for the opening game at Oakland to look over the new talent, and get a good run for their coin.

The Seals worked themselves into a good hole, and Henley pitched them out of the second inning. Howard started with a two-bagger. Smith hit one toward second, and an unsuccessful effort was made to nab Dillon at third. With both men safe, Delmas went out, third to first. Thompson fanned and Orendorff flied out to short. It took a steady hand, and Henley was not lacking in the pinch.

The Seals did all the tallying in the third. Claude Berry opened with a hard-hit ball that went through short to left. He was sacrificed by McArdle, and after Henley struck out, Mohler was walked. Zeider slammed the ball to left for two bases, and Berry and Mohler scored. An error by Delmas on a grounder from Jimmy Williams gave that outfielder his base, and then Zeider, running off third, with Williams well off first, made the dash home. Williams was later caught before he reached second, but the run had scored.

Score:

LOS ANGELES.

	AB.	R.	BH.	SB.	PO.	A.	E.
Daley, cf	4	0	0	0	0	0	0
Howard, lf	4	0	1	0	1	0	0
Miller, 1b	4	0	0	0	9	0	0
Steward, 2b	4	0	1	0	1	1	0
Delmas, ss	3	0	0	0	2	1	0
Thompson, rf	3	0	0	0	2	0	0
Orendorff, c	3	0	0	0	4	1	0
Nagle, p	3	0	0	0	1	0	0
Totals	30	0	2	0	24	12	0

SAN FRANCISCO.

	AB.	R.	BH.	SB.	PO.	A.	E.
Mohler, 1b	3	1	1	0	1	1	0
Zeider, 2b	3	1	2	0	1	3	0
Williams, lf	4	0	0	0	1	0	0
Hemmell, 3b	3	0	0	0	2	1	0
Dillon, rf	3	0	0	0	1	0	0
Lewis, cf	3	0	0	0	2	0	0
Berry, c	3	1	0	0	4	1	0
McArdle, ss	3	0	0	0	1	2	0
Henley, p	3	0	0	0	1	0	0
Totals	29	3	3	0	*26	11	1

*—Dillon out, hit by batted ball.

SCORE BY INNINGS

	1	2	3	4	5	6	7	8	9
Los Angeles	0	0	0	0	0	0	0	0	0—0
Base hits	0	1	0	1	0	0	0	0	0—2
San Francisco	0	0	2	0	0	0	0	0	1—3
Base hits	0	0	2	0	1	0	0	0	2—5

SUMMARY.

Two-base hits—Howard, Zeider, Mohler.
Sacrifice hits—McArdle.
Bases on balls—Off Nagle, 4; off Henley, 1.
Struck out—By Nagle, 3; by Henley, 4.
Passed ball—Berry.
Time of game—1h 25m.
Umpire—Toman.

ELEVEN INNINGS.

OPENING AT PORTLAND.

[ASSOCIATED PRESS NIGHT REPORT.]

PORTLAND (Or.) April 13.—Portland won the opening game of the Pacific Coast League season with Sacramento today. The game lasted eleven innings and was won by a long drive by Olson.

The game was preceded by the customary parade, there being, according to President J. Cal Ewing of the league, eighty-one automobiles in line. These were occupied by high state officials, Mayor Lane and the City Council, and many of the county officials, including Sheriff R. L. Stevens, whose automobile was crowded with perhaps a score of youngsters.

The most conspicuous of all in the parade was former United States Atty.-Gen. George H. Williams, who at 86 years of age, is as enthusiastic over the national game as any youngster.

The first ball was pitched by Councilman George B. Cellars, disguised as Gov. F. E. Benson of Oregon, and was caught by Mayor Lane. Gen. Williams umpired the first ball from the field, while Fielder A. Jones presided behind the plate. Score:

SACRAMENTO.

	AB.	R.	BH.	SB.	PO.	A.	E.
Shinn, ss	5	0	1	1	2	3	0
Schafly, cf	5	0	0	0	3	0	0
Hansing, 3b	5	0	0	1	1	0	0
Brandt, lf	5	0	0	0	12	0	1
Brown, rf	4	0	0	0	1	0	0
Raymer, 2b	4	0	1	0	2	4	0
Adams, rf	4	0	0	0	2	0	0
Byrnes, c	4	0	0	0	7	2	0
Brown, p	3	0	0	0	0	2	1
Totals	39	0	2	2	30	11	2

PORTLAND.

	AB.	R.	BH.	SB.	PO.	A.	E.
Ryan, cf	5	1	1	0	3	0	0
Olson, ss	5	0	1	0	1	4	0
Kane, rf	4	0	0	0	1	0	0
McCredie, cf	5	0	1	0	4	0	0
Johnson, 2b	5	0	0	0	1	3	0
Brown, 2b	0	0	0	0	0	0	0
Murphy, 1b	5	0	0	0	12	1	0
Murray, c	4	0	0	0	6	1	0
Garrett, p	4	0	0	0	0	3	0
Henley, p	0	0	0	0	0	0	0
Totals	40	1	3	0	*33	12	0

*—Batted for Garrett in eleventh.

SCORE BY INNINGS

	1	2	3	4	5	6	7	8	9	10	11
Sacramento	0	0	0	0	0	0	0	0	0	0	0—0
Base hits	0	0	0	0	0	1	0	0	0	1	0—2
Portland	0	0	0	0	0	0	0	0	0	0	1—1
Base hits	1	1	0	0	0	1	0	0	0	0	0—3

SUMMARY.

Struck out—By Brown, 7; by Garrett, 1.
Passed on balls—Off Brown, 1; off Garrett, 1.
Two-base hits—Ort House, Kennedy.
Sacrifice hits—Kennedy, Olson, 2; Raymer, McCredie.
Stolen bases—Shinn, Brown.
Hit by pitched ball—Shinn, Brown.
Left on bases—Sacramento, 7; Portland, 12.
Time of game—2h. 10m.
Umpire—McCarthy.

JAPS AND NEGROES.

GREAT BALL GAME DATED.

The Japanese Baseball Association, a nine that has being touring through the West, is to meet the Los Angeles Giants (colored) at Joy Park Sunday afternoon at 2:30 o'clock.

The Japanese team includes five of its original players and four local men. Three of the original players were selected from this city and the other two formerly played in San José.

The Japs intend to play ball here during the summer, and a new battery, Yamako and Yoshida, is said to be on its way here from Yokohama. Capt. S. Hasido, who formerly played on the team of Waseda University, has not reached this city yet, but he is expected to arrive here before Sunday.

WHITTIER LEAGUE.

THREE TEAMS TO PLAY.

WHITTIER, April 12.—A local baseball league has been formed, including the college, High School and Y.M.A. teams.

A beautiful silver cup has been offered for the team which wins it for three successive years.

The managers of the three teams have arranged a schedule in which each team will play six games, the one having the highest percentage holding the cup for this year.

It is hard to pick a winner at this stage, but this year's performances would indicate that the contest for first honors will lie principally between the college and the Y.M.A. teams. In a practice game last Thursday afternoon the college beat the Y.M.A. team by the score of 6 to 3, but the Y.M.A. team was at a disadvantage because of lack of practice, and will show up better in the schedule games.

This schedule coupled with the conference games will give the college two games a week. If the Quakers pick up in their batting they should be able to bring the cup home.

The hopes of the Y.M.A. are pinned largely on Weed, their crack pitcher. He is a brother of the third baseman of the Sioux City team, and could have entered professional ranks some time ago, but he prefers to remain an amateur.

Haskell, the High School pitcher, has not been in good condition since the first game of the season with South Pasadena, and as a result the High School is weak in the box, having no other good slabster available.

"Old" Andy Briswalter, the father of the Los Angeles pitcher, has been decided upon to umpire the local series.

The schedule of games are as follows: College and High School, April 14; College and Y.M.A., April 20; College and High School, April 27; High School and Y.M.A., May 1; College and Y.M.A., May 4; High School and Y.M.A., May 8; College and High School, May 12; College and Y.M.A., May 18; High School and Y.M.A., May 25.

EASTERN BALL.

REAL OPENING OF THE SEASON.

NATIONAL LEAGUE GAMES TO BE PLAYED TODAY.

Giants and Trolley-Dodgers Getting Busy for Great Polo Ground Opening — Bresnahan's Cardinals Tackle the Cubs—All-American League Teams to Play.

[ASSOCIATED PRESS NIGHT REPORT.]

NEW YORK, April 13.—Final preparations were completed today for the real opening tomorrow of the baseball season, the games yesterday and today between the eastern division teams of the American League having only whetted the appetite of the baseball fan.

In the National League, Brooklyn opens tomorrow at New York; Philadelphia at Boston, Pittsburgh at Cincinnati and St. Louis at Chicago.

The western division of the American League opens with Chicago at Detroit, and Cleveland at St. Louis.

If the weather is favorable, and the forecast is for rain, it is expected that between 35,000 and 40,000 persons will test the capacity of the Polo grounds to see the New York-Brooklyn game.

Manager McGraw announced tonight that he probably would assign Mathewson to pitch and Schlei to catch for the home team. Rucker and Bergen are expected to be the battery for Brooklyn.

Johnson and Cusack will be the umpires, with Johnson behind the plate.

AMERICAN LEAGUE.

GROOM GETS A CHANCE.

[ASSOCIATED PRESS NIGHT REPORT.]

WASHINGTON, April 13.—Hughes weakened in the fourth inning today after making a bad throw to second, and New York hammered five runs over the plate, defeating Washington 5 to 0. A one-handed catch by Freeman of McConnell's line fly into right was the feature. Score:

Washington, 0; hits, 6; errors, 4.
New York, 5; hits, 7; errors, 2.
Batteries—Hughes, Groom and Street; Lake and Kleinow.

ESCAPES SHUTOUT.

PLAY IN DRIZZLING RAIN.

[ASSOCIATED PRESS NIGHT REPORT.]

PHILADELPHIA, April 13.—Today's game was played in a drizzling rain and was won by Boston. Chech pitched in fine form until the ninth when he weakened and the home team bunched four hits and escaped a shutout. Score:

Philadelphia, 2; hits, 9; erors, 4.
Boston, 4; hits, 9; errors, 2.
Batteries—Coombs and Lapp, Thomas; Chech and Spencer.

Ignorant About Evers.

CHICAGO, April 13.—President Charles W. Murphy, of the Chicago National League baseball team, declares that he knows nothing of Jimmy Evers's intention to lie off for a year, and says the second baseman is expected back by June 1.

President Murphy asserts he has not reached an agreement with Evers and has not had any recent communication with him on the subject.

Passes Betting Bill.

ALBANY (N. Y.) April 13.—A bill designed to prohibit the publication in newspapers of betting odds on horse races passed the Senate today by a vote of 31 to 13, after a spirited debate.

A WHOLESOME TONIC

Horsford's Acid Phosphate.

Especially recommended for the relief of that tired feeling during spring and summer.

A Domestic Eye Remedy

Compounded by Experienced Physicians. Conforms to Pure Food and Drugs Laws. Wins Friends Wherever Used. Ask Druggists for Murine Eye Remedy. Try Murine in Your Eyes. You Will Like Murine.

If You Want to Go East C. Haydock, Agent Illinois Central R.R., 121 West Sixth.

WILL NOT DO.

KAUFMAN WINS LITTLE FAME.

Shows no Class to Contend With Champion.

Unable to Take Advantage of Ross's Weakness.

Supreme Court Injunction Is Not Enforced.

[ASSOCIATED PRESS NIGHT REPORT.]

NEW YORK, April 13.—Al Kaufman of San Francisco, who aspires to the heavyweight championship fistic honors, defeated on points Tony Ross of Newcastle, Pa., in a ten-round fight tonight.

No time was lost in getting the men together, and Kaufman showed quickly by left jabs and a handy right that he had taken his man's measure. Kaufman was cool and deliberate, almost measuring his blows, but the only telling blow Ross sent back was a right swing on the side of the head. The first round was easily Kaufman's.

In the second round Kaufman rushed, but was stopped by three lefts which drew blood from the nose. Ross led with a hard left to the body, and took a left smash in the face in return. Ross butted toward the end of the round, but Kaufman was master of the round by a small margin.

The third round found Ross willing and forcing the issue. He sent two rights to the head, getting bad blows in return and a hard left to the face which made the blood spout again from his nose. Kaufman was by far the better general in this round.

Lefts and rights to the face were the blows with which Kaufman opened the fourth. Ross plugged for the wind but took many a blow on his face, one of which split his lip. There was no question of the Italian's gameness, but he was outpointed.

ROUGH FIGHTING.

At close quarters in the fifth Kaufman had the better of many exchanges, but Ross, rushing with left and right to the head, forced the Californian twice to the ropes. In a clinch Kaufman pummeled hard on the body, but Ross was there with a counter and the round was about even.

Kaufman missed several blows in the sixth, but in every clinch he was the better punisher. Two hard lefts to the body by Ross steadied the big fellow, and honors were even.

In the seventh Kaufman led his left twice to the face, opening a gash over Ross's eye. Ross plugged for the body, landing effectively, but the big fellow beat him off at long range work.

Kaufman sent left, right and left in quick succession to Ross's face in the eighth round, but allowed the Italian too much time to recuperate. Ross sent a hard left to Kaufman's jaw, but suffered a moment later, as Kaufman was on top of him all the time, forcing him to the ropes and doing all the leading.

In the ninth round Kaufman depended on left jabs to the face, and then sent Ross to the floor for eight seconds with a left hook to the jaw. Ross came up weak, and soon was staggered by a succession of rights and lefts in the stomach. Kaufman missed a great right swing for the head a second before the bell rang.

Ross hugged at the beginning of the tenth, taking many a punch before he got in a left smash on the face. Kaufman seemingly was unable to measure his blows and was wild in his attempts at a knockout, but was the stronger by far at the finish, winning easily on points.

NO INTERFERENCE.

The Supreme Court injunction granted early today restraining Ross from meeting Kaufman did not interfere with the arrangements of the management of the Fairmont A. C. The injunction papers were not served and all claims against Ross's appearance were settled long before the men were scheduled to meet.

While Ross and Kaufman were being attended to in the ring by their seconds, Jim Coffroth, the California promoter, was introduced. He addressed the crowd briefly, and said he hoped the better man would win.

Jim Coffroth had nothing to say about the outcome of the bout, but said that while he had no signatures to the contract, he was sure he would secure a match between Johnson and Ketchel, to take place some time after the first of October.

Jack Johnson, the champion heavyweight, was at the ringside, and laughed at the efforts of the men, apparently feeling satisfied that no danger threatened his title from this most earnest seeker for a championship bout.

Kaufman, according to experts at the ringside, did not show that he is in the class of the big negro.

Jack Robinson Wins.

GLEN FALLS (N. M.) April 13.—[Exclusive Dispatch.] Jack Robinson outpointed Bill Hurley, the up-state middleweight here tonight at the Casino Athletic Club in a full ten round bout. Hurley hung to Robinson, stalled and landed one blow to Robinson's three. The only blows of any effect given by Hurley were to the kidneys.

Willets Beats Herman.

PHILADELPHIA, April 13.—[Exclusive Dispatch.] John Willets, the local slugger, had something on Billy Herman, the boxer from New York. They met tonight at the Douglass Athletic Club. Willets had the better of every round and while his fighting qualities made him the aggressor in most rounds, Herman put up a very strong defense. He cut loose every once in a while and stung Willets with all kinds of punches.

May Box in Mexico.

MEXICO CITY, April 12.—Scouts of a fight promoting concern are now canvassing Mexico to discover if this country will offer a special inducement for the holding of the proposed Jeffries-Johnson fight. The government has been sounded as to whether there would be police interference in event of such a contest.

PATHFINDER CAR.

DENVER, April 12.—The Thomas Seattle pathfinder car which arrived in Denver last night will leave tomorrow morning at 6 o'clock for Cheyenne, its immediate destination. The members of the pathfinding party passed today in making repairs and resting preparatory to the trip West. While much depends upon the condition of the roads, it is expected to make Cheyenne by tomorrow evening.

DIAMOND DATE CHANGED.

Third and Deciding Game in Stanford-California Baseball Series to Be Played Friday.

STANFORD UNIVERSITY, April 12.—It has practically been decided to play the third and final baseball game of the intercollegiate series here next Friday afternoon. The moving forward of the date set for the contest, which was April 24, was caused by the nearness of the final examinations.

While the line-ups of the two teams for the final match have not been announced, it is quite probable that they will be the same as in last Saturday's game.

The University of California won the first game of the series by a score of 5 to 3, and Stanford turned the tables in the second, the score being 13 to 7.

SANTA ANITA RACES.

GO AS THEY PLEASE.

Three long shots won at the Santa Anita races yesterday afternoon, but a few others came in at short prices, with other well-played choices in the running. Results:

Six furlongs: Sir Angus, 109 (King,) won; George Guyton, 109 (Butwell,) second; Guard Rail, 109 (Musgrave,) third; time, 1:14 4-5. Grey Owl, Yankee Tourist, Robert Gray, Francis Joseph, Angelface, Liddington, Tony Boy, Caronia, Villafranca, Tammany, High Ormonde, Ledas and Song of the Sea also ran. Hickey, Daily scratched.

Four furlongs: Myles O'Connell, 110 (Page,) won; Donavan, 110 (Rettig,) second; Sir Seco, 107 (Henry,) third; time, 0:47 4-5. Ketchel, Roberta, Lady Paret, Rey El Tovar, La Dextra, Rett, Levenghton, Cassie, German, Young Miss, Oceo also ran. Third Chance, Term's Trick, scratched.

One mile: Sorrowful, 105 (McGee,) won; Grotto, 107 (Musgrave,) second; Right Sort, 107 (Rettig,) third; time, 1:40 4-5. Minto, Roy Junior, Nasmerito, Melton, Watiere also ran.

Six and one-half furlongs: Rialto, 108 (Archibald,) won; Gloria, 113 (Henry,) second; Fern, 95 (Russell,) third; time, 1:18 4-5. Tom McGrath, Enfield, Bat Masterson, Mark Anthony, Kerry Pinkola also ran.

One mile and three-sixteenth: Joe Coyne, 104 (Rettig,) won; John Louis, 104 (Kennedy,) second; Logistilla, 107 (Page,) third; time, 1:59 4-5. Proper, St. Ilario, Miss Mazzoni, Miss Lida also ran.

Six and one-half furlongs: Homecrest, 110 (Butwell,) won; Friend, 110 (Musgrave,) second; Chilla, 105 (Page,) third; time, 1:18 1-5. Altenberg, Shapdale, also ran. Aunt Aggie scratched.

Five and a half furlongs: Grace G., 105 (Rettig,) won; Tamar, 105 (McGee,) second; Burning Bush, 107 (Howard,) third; time, 1:06⅘. La Chata, Cymbal, The Sultan, Landable, Redondo, Byron, Frontenac, and Itan also ran. Scratched, Sevorton Cobbleskill, Gene Wood, Kuropatkin, Columbia Girl.

TODAY'S ENTRIES.

Seven furlongs: Ben Sand, 106; Belle of Iroquois, *98; Bonton, *95; Byron, 103; Cobleskill, 106; Desmages, 106; Emma G., 101; Grace G., 104; Paladini, *101; Priceless Jewel, 110; Rubinon, 106; Skyo, 101; Tavora, 104; The Thorn, 103; Taxer, 106; Whidden, 103.

Two year olds, four and one-half furlongs: Camera, 109; Irma Lee, 105; Lady Paret, 105; Lillium, 109; Mary Van Buren, 109; May Bride, 109; Silvia Fir, 109; The Golden Butterfly, 109.

One mile: Carnique, 112; Dr. White, 112; Day Star, 112; Golden Shore, 112; Haseline, 110; Hi Col Cap, 112; Herm Doyle, 115; Lucky Lad, 112; Lucy C., 110; Livius, 115; L. C. Widrig, *106; Millie R, 110; Pacifico, 112; St. Or, 115; Sir Angus, 108; The Sultan, 112.

One and one-eighth miles: Albert Star, 112; Financier, *107; Mike Jordan, 109; Nattie Bumppo, 109; Pretension, 109; Round and Round, 109; Silver Knight, 99; Silver Line, 107.

Six furlongs: Annie Wells, 109; Bayfield, 111; Col. Dick, 106; Chaffinch, 114; Dandy Fins, 103; Egotist, 110; Force, 110; Miss Highland, 101; Nasturtia, 101; Roy Junior, 106; Servicence, 106; Sir Barry, 106.

Six furlongs: Anderson, 110; Aunt Aggie, 101; Buckthorn, 111; Friese, 109; Fair Annie, 109; Jane Laurel, 109; Likely Dieudonne, 111; Lady Rensselaer, *96; Paradise Queen, 101; Roy T. 114; Stendal, 106; Sandpiper, 111.

One and one-eighth miles: Bud Embry, 109; Dredger, 113; Hans, 113; Joe Coyne, 109; Monvina, 107; Osanne, 109; Transcient, 109; Woolwinder, 102; Vivant, 107.

*Apprentice allowance.

HARDING HANDICAP.

ROSE QUEEN TURNS TABLES.

[ASSOCIATED PRESS NIGHT REPORT.]

OAKLAND, April 13.—Benefited by an improved ride, Rose Queen turned the tables on Restigouche in the Harding Handicap at Emeryville today. The filly went to the front early, and won cleverly. Restigouche outgamed Booger Red for the place. Close finishes were again numerous. In the two-year-old event, Electrowan got up in time to win by a nose. Results:

Three and one-half furlongs, selling: Electrowan, 109 (Mentry,) won; Rezon, 105 (Walsh,) second; Madeline L., 109 (Gross,) third; time 0:42 4-5. Alarmed, Sallan, Binocular, Lena Merle and Cinnamon also ran.

Six furlongs, selling: Gypsy King, 106 (Taplin,) won; Boggs, 108 (Buxton,) second; John H. Sheehan, 111 (Clark,) third; time 1:14 2-5. Col. White, Lens, Bucolic, May Amelia, Anna May, Marwood and Ed Davis also ran.

Mile and twenty yards, selling: Cowen, 91 (Glass,) won; Joe Rose, 96 (Ross,) second; Listowel, 96 (Buxton,) third; time 1:43 4-5. Yankee Daughter, Warden, Elevation, Cabin and Strike Out also ran.

Fire and one-half furlongs, Harding Handicap: Rose Queen, 97 (Clark,) won; Restigouche, 126 (Burns,) second; Booger Red, 108 (Walsh,) third; time 1:06 3-5. Cloudlight and Desirous also ran.

Seven furlongs, selling: Boloman, 109 (Mentry,) won; Cadichon, 109 (Kirschbaum,) second; Minot, 109 (McIntyre,) third; time 1:28 1-5. Givonni Balerio, My Pal, Eckersall, Blanche C., Yellowstone, Bellmence and Kogo also ran.

Mile and twenty yards, purse: The Peer, 95 (Ross,) won; Dandelion, 114 (Burns,) second; Gemmell, 105 (Mentry,) third; time 1:43 2-5. Early Tide, F. Neugent, Oceanshore, Cressina and Hugh McGowan also ran.

METROPOLITAN RACES.

LIMITED DATES GRANTED.

[ASSOCIATED PRESS NIGHT REPORT.]

NEW YORK, April 13.—That horse racing on the metropolitan tracks this season will be on a limited scale was indicated in a statement issued by the Westchester Racing Association (Belmont Park,) following a meeting of its directors today.

It was resolved that the spring meeting should open May 12, and that racing be given two days the first week, three days the second week and third week, and two days the fourth.

Should the public patronage indicate that more racing is desired, extra days will be given.

The association will run off, without lessening their value, its closed stakes—the Belmont $30,000 added, and the National Stallion, $8000 added.

CHAMPIONSHIPS.

GOLF CONTESTS SHOW CLASS.

First Round of Match Play Closely Fought.

Miss Cheseborough Drives the Ball Hard.

Consolation Games Will Be Played Today.

Miss Edith Cheseborough of San Francisco beat Miss Katherine Mellus of the Los Angeles Country Club in the best contest of the first round of match play for the championship of the California Women's Golf Association at the Los Angeles Country Club yesterday morning. Miss Cheseborough's driving was the best that has been done in the tournament, and this supplemented by her accurate approaching, gave her the game by the score of three up and one to play.

Eight match games were played, and there was a large attendance of spectators. Miss Isabelle Smith again made an excellent showing, beating Mrs. Kearne of Riverside in an interesting match. Mrs. E. R. Williams of Riverside and Mrs. Frank Griffith of Los Angeles played a strong game.

Mrs. F. R. Frost of Los Angeles, who finished second in the handicap play on Monday, was beaten by Mrs. Chase of Riverside, two up and one to play. Mrs. Chase finished near the bottom of the list in the qualifying round and her playing yesterday was a great improvement.

Driving, putting and approaching contests were held yesterday afternoon, and Mrs. E. R. Williams of Riverside won first place in all of the events. Miss Edith Cheseborough took second in the driving competitions, and in the approaching and putting trials Mrs. James and Mrs. Kearne tied for second.

The second round of match play will be held this morning, and the semi-finals and finals are to be held tomorrow and Friday. For this morning's matches the players have been paired as follows: Miss Isabelle Smith of Annandale and Mrs. Chase of Riverside, Mrs. E. R. Williams of Annandale and Mrs. H. G. Requa of Los Angeles, Miss Edith Cheseborough of San Francisco and Mrs. Margaret James of Los Angeles, Mrs. Frank Griffith of Los Angeles and Mrs. Herbert Munn of Annandale.

At 1 o'clock a bogey handicap of eighteen holes will be held for men who scored in the qualifying round. The prizes will be presented by the California Women's Golf Association.

At 2 o'clock, a consolation handicap event for players failing to qualify or losing in the first match round will be held. The following matches are to be played: Miss Katherine Mellus and Mrs. Cochran; Mrs. Kearne and Mrs. Field; Mrs. Gilmore and Mrs. Fred Griffith; Mrs. Hewitt and Mrs. Frost. Miss Alkire drew a bye.

The results of yesterday's play follow:

Miss Isabelle Smith, Annandale, beat Mrs. Kearne, Riverside, seven up and six to play.

Mrs. Chase, Riverside, beat Mrs. F. R. Frost, Los Angeles, two up and one to play.

Mrs. E. R. Williams, Annandale, beat Mrs. Guy Cochran, Los Angeles, three up and two to play.

Mrs. H. G. Requa, Los Angeles, beat Mrs. Fred Griffith, Los Angeles, three up and one to play.

Miss Edith Cheseborough, San Francisco, beat Miss Katherine Mellus, Los Angeles, three up and one to play.

Miss Margaret James, Los Angeles, beat Mrs. Gilmore, Riverside, ten up and eight to play.

Mrs. Frank Griffith, Los Angeles, beat Mrs. George Field, Oakland, four up and three to play.

Mrs. Herbert Munn, Annandale, beat Miss Alkire, Riverside, eight up and seven to play.

ALL READY.

CARDINAL CREWS ARE SELECTED.

SOUTHERN MEN MAKE PLACES IN STANFORD BOATS.

'Varsity and Freshmen Crews That Will Meet California Saturday to Include Several Athletes from Los Angeles and Pasadena—Freshman Crew Is Best Ever.

STANFORD UNIVERSITY, April 12.—Coach "Dan" Murphy today announced the personnel of the 'varsity and freshman crews which are scheduled to race the eights of the University of California next Saturday morning in the annual regatta.

The men chosen are: 'Varsity, J. W. Fitting, stroke; T. Huston, 7; K. L. Dole, 6; K. Chamberlain of Los Angeles, 5; M. W. Day, 4; E. L. Wilde, 3; Capt. R. S. Reynolds of Pasadena, 2; T. A. Killian of Los Angeles, bow; L. E. DuBois, substitute, and J. W. Roberts or F. L. Guerena, coxswain.

The members of the freshman crew are: J. F. Partridge, stroke; H. L. Dieterle, 7; R. R. Gilmore, 6; R. H. Seward of Los Angeles, 5; C. C. Schaupp, 4; H. B. Post, 3; R. W. Clyde, 2; A. M. Sanborn, bow; R. R. Hails, substitute, and J. W. Howell of Los Angeles, coxswain.

The men of the two crews have practically been those who have rowed together the greater part of the season. The crews, accompanied by Coach Murphy, will journey up to Oakland Estuary the middle of the week, where they will be able to practice on the course over which the race with California will be rowed.

Better facilitated in the way of equipment, the crews are making the best of their two eight-oared shells in preparation for Saturday's races. This is the first year Stanford has possessed two eights, the second one having arrived from Cornell about two weeks ago.

The crews will be better trained than in any previous year. The veteran trainer, "Dan" Murphy, has been in fit health the entire season to run the oarsmen through his rigorous course of training. With good material to start with, both on the 'varsity and freshmen, only one bad setback has been suffered. The loss of Capt. "Pat" Patrick, stroke, the first of the semester, was keenly felt. Ralph Reynolds of Pasadena was elected to the captaincy and John Fitting, a sturdy lad from San Bernardino, and stroke on the 1910 freshman crew, will pull the stroke oar.

Los Angeles will be well represented on the crew. Kendrick Chamberlain, a surprise of last year, who stroked the freshman eight to victory, comes from the Los Angeles High School. Day and Killian are the other southern metropolis boys.

To whom the honors of coxswain will fall is hard to tell, the place having been contested throughout the season by Roberts and Guerena. Both are experienced men.

From all performances and appearances, it seems that Howell will be coxswain of one of the finest, if not the best, freshman eight Stanford ever launched. Though the squad has been small in number, and there are only nine candidates now, they are a sturdy, long-limbed set of "babies," and Coach Murphy is so proud of them that he desires a race over the same course as the 'varsity will race. Never before have the two universities been so positive of winning the freshman contest. Wagers will wax high. Both institutions also are quite confident of victory in the big race.

California will have the veteran oarsmen, Ball, Dignan, Ashley, Davidson, Robertson and McSpadden, and experienced men as Markwart, Davis and Hardy. The Cardinal crew will use Murphy's own original pull, and California will row the Cornell stroke.

Stanford's eight men will average in weight about 178 pounds, and their mean height is close to six feet. The freshman will fall a little under this average in height, about five eleven, and weighing 170 pounds.

The 'varsity race will be over a three-mile course and the freshman event, though not definitely decided, will probably be shortened to two miles.

PLAN BIG DOINGS.

Aero Club Gets Use of Two New Balloons for Experimental Work.

The Aero Club of California, at its meeting last night, decided to offer a prize of $1000 to any one making a flight across Fiesta Stadium in a heavier-than-air machine under power during the aeronautic exhibition, April 24 and 25.

The committee having in charge the exhibit of gliders is to meet today at Fiesta to arrange for the erection of a high seafold from which the gliders will make flights during the show.

Two balloons probably will be added to Dick Ferris's "American," which is being brought down from the mountains by the Aero Club. Frank Leroyxes of this city has about completed two balloons of 40,000 and 45,000 cubic feet capacity, and they are to be exhibited. One probably will be used for flights.

The Aero Club is preparing to form a balloon section for the purpose of specializing in experiments with balloons. Dick Ferris's and Leroyxes's balloons will form the nucleus of the equipment in the new department of the club, under the direction of their owners.

The Mammoth Auto Ex.
953 So. Main St.

We have a 1907 Thomas Flyer for $2000; 7-passenger.

We have a 1907 Thomas Flyer for $1900; 7 passenger.

20-H.P. Mitchell Runabout, $750.

60 H.P. Darracq, 1908, $3500.

1908 55-H.P. Apperson Jackrabbit, $2500.

1908 Stoddard-Dayton, $1600.

All these cars are in A1 condition.

For Sale

4-cylinder Motorcycle, equipped with Bosch Magneto and Brooks Saddle. Taken in trade for 1909 model of same make. Good order and perpetually guaranteed. Cheap for cash. Apply 1351 S. Main or Phone 23898; Main 2404.

REO APPERSON KISSELKAR
LEON T. SHETTLER 523 SOUTH GRAND AVE.

Mitchell's
Broadway 5410 Home B5813 MOTOR CARS
GREER-ROBBINS COMPANY 1501-5 So. MAIN St.

New Rambler Superiority

Is told in its performance on California roads. No other car at its price has the spare wheel, direct drive, off-set crank case. Let us prove it.

W. K. COWAN, So. Cal. Distributor
1140-42 So. Hope St.

Waverley Electrics
World's Standard.
W. A. EVANS, AGENT.
Home 72850 1676 W. Washington St.
Sunset West 4317 Los Angeles, Cal.

Don't buy a car until you see the
OLYMPIC
"It fits the pocketbook."
H. T. BROWN MOTOR CAR CO.
1136 S. Main St.
F3647. Main 7858.

VELIE
Every Part a Perfect Part
$1900 L. A. Guaranteed absolutely.
STANDARD MOTOR CAR CO.
12th and Olive. F4826, Bdwy. 3708.

WISE TALK
By The "Office Boy"

Hi Somers was the dumdest one
For catchin' fish—he sure was great;
He never used to make no fuss
About the king of pots or bait;
Fer weather, neither; he'd just say,
"I got a ketch a mess today."
An' toward the creek you'd see him slide,
A-whistlin' soft an' walkin' wide;
I says one day to Hi, says I,
"How do you always ketch 'em Hi?"
He gave his bait another switch
An' chucklin', says, "I jest love fishin'."

Hi took to readin' law at night
And pretty soon, the first we knowed,
He had a lawsuit, won his fight,
An' was a lawyer; I'll be blowed!
He knowed more law than Squire McKnash
An' though he had no "gift of gab"
To brag about, somehow he made a cash.
A sober sort of talk that plays
The mischief with the other side.
One day, when some one asked Hi why
He'd
Explain how he got in confidence
He laughed an' said, "I jest love fishin'."

Well, Hi is Gov'nor Somers, now,
A big man round the State, you bet—
To me the same old Hi, somehow
The same old champeen fisherman yet.
It wasn't so much the bait or gab
It wasn't so much the fishin' how,
That won fer Hi, his big success
'Twas jest his fishin' on, I guess;
A cheerful, stiddy, hopeful kind
Of keepin' at it—don't you mind
And that is why I can't help wishin'
That more of us would jest love fishin'.

I guess that's the reason we have five, big, busy stores. We've just kept fishing, selling the best hats, clothing, underwear, shirts, etc., at the lowest prices, telling the truth about them, guaranteeing them and playing fair ball without a kick. A discount fooling and loud talk about dollar goods at twenty-nine cents, etc. We just give a dollar's worth of goods for a dollar. That's as much as you are entitled to, and far more than you usually get, when you think you're getting goods at cut prices. When you buy Silverwood goods, you get value. When you buy

WISE TALK

By The "Office Boy"

Hi Somers was the durndest cuss
For catchin' fish—he sure was great;
He never used to make no fuss
About the king of pets or bait;
Er weather, neither; he'd just say,
"I got a hotch a moss today."
An' toward the creek you'd see him slide,
A-whistlin' soft an' walkin' wide,
I says one day to Hi, says I,
"How do you always hotch 'em, Hi?"
He gave his batt another switch to
An' chucklin', says, "I jest keep fishin'."

Hi took to readin' law at night
And pretty soon, the first we knew,
He had a lawsuit, was his right,
An' was a lawyer; I'll be blowed!
He knowed more law than Squire McKnab!
An' though he had no "gift of gab"
To brag about, somehow he made
A sheer sort of talk that played
The mischief with the other side.
One day, when some one asked if Hi'd
Explain how he got in condishion,
He laughed an' said, "I jest kept fishin'."

Well, Hi is Gov'ner Somers, now;
A big man round the State, you bet—
To me he's the same old Hi, somehow;
The same old champeen fisher yet.
It won't so much the bait or gate,
It won't so much the fishin' hole,
That won for Hi, his big success;
'Twas just his fishin' on, I guess;
A cheerful style, a hopeful kind
Or keepin' at it—don't you mind?
And that is why I can't help wishin'
That more of us would jest keep fishin'.

I guess that's the reason we have five, big, busy stores. We've just kept fishing, selling the best hats, clothing, underwear, shirts, etc., at the lowest prices, telling the truth about them, guaranteeing them and playing fair ball without a lot of discount fooling and loud talk about dollar goods at twenty-nine cents, etc. We just give a dollar's worth of goods for a dollar. That's as much as you are entitled to, and far more than you usually get, when you think you're getting goods at cut prices. When you buy Silverwood goods, you get value. When you buy discount goods it's like buying lottery tickets—long shots — you're betting against big odds and the poor fellow didn't frame the game to lose money. Think it over. Either store.

F. B. Silverwood

Five Stores.

221 South Spring / Broadway & 6th — Los Angeles

Bakersfield, Long Beach, San Bernardino.

Champion Stock Car of the World.

THOMAS FLYER

The Last Thomas Motor Car Built. 2nd Model 60 H.P. 2nd Model 2nd Model 2nd Model

Thomas Motor Car Co. 633 West Seventh. Car. Olive.

PREMIER

"THE QUALITY CAR."

1908 4 and 6 cylinder cars ready for delivery. SCHWABE-ATKINSON MOTOR CO. (Inc.) Phone 20284; South 47. 725 Olive and Main. L. H. Schwabe, Pres. Robt. Atkinson, Mgr.

Tourist Auto Livery

OUR FACTORY IS OPEN FOR YOUR INSPECTION. Come and see us make them. Cor. Main and 9th Streets.

AUTO VEHICLE COMPANY

SPEER

W. E. BUSH, So. Cal. Agency. Garage and Repairing. 1227-29 SOUTH MAIN

Home F7901 Main 84

Members A. D. A. of S. C.

LOCOMOBILE

Winner Vanderbilt cup. Winner 24-hour race Ascot Park. Winner 100-mile race Ascot Park.

L. A. MOTOR CAR CO. R. J. Leavitt, Manager. Pico and Hill Streets.

ELMORE

"The Car That Has No Valves"

Elmore Motor Car Company

742-44-46 So. Olive St

R. C. HAMLIN

Franklin Motor Cars

NEW HOME

12th and Olive

MAIN 494 HOME F1

The Great Lozier

Lots of others, but none like the Lozier.

NASH & FENIMORE

3950 West 7th St. Southwest cor. Westlake Park. Home 541741 Temple 668

FOR THE ELKS.

PLAN HARNESS RACES FOR ENTERTAINMENT.

$10,000 harness meeting for trotters and pacers, to be held at Agricultural Park, as a feature of the Elks' reunion, during the week beginning July 12 and lasting five days, has arranged by the Los Angeles Harness Horse Association yesterday. It is intended to make the meeting the most important ever held in this city and an effort will be made to secure, the entry of the best harness horses on the Coast.

The meeting will be a part of the Southern end of the Pacific Coast circuit, which this year will include Los Angeles, San Diego and San Bernardino. The plan was first suggested by the San Diego Driving Club, which intends to hold a meeting during the week of July 5 for purses aggregating $10,000.

San Bernardino has made arrangements for a harness meeting during the week following the races here, and already $6000 for purses has been subscribed. By offering three consecutive weeks of racing for large purses, the harness men of the South expect to attract the best northern field of horses that has ever invaded the South.

William L. James, secretary of the Los Angeles Driving Club, was elected secretary of the Los Angeles Harness Horse Association yesterday, and he was instructed to communicate with the San Diego Driving Club, requesting it to send its secretary to San Francisco, Sacramento, Pleasanton and other centers of harness racing in the North for the purpose of soliciting entries.

It is expected that the northern horsemen will begin their summer and fall tour of the Coast here, competing in the three weeks of racing in the South and then working north, finishing the California season at the State Fair at Sacramento and then going to Oregon and Washington.

It is the intention to hold three races a day with purses ranging from $600 to $1600, and one matinee race. The entry fee for each horse will be 5 per cent. of the amount of the purse and the four horses to place will receive 50, 25, 15 and 10 per cent., respectively, of the purse. The winners will pay an additional 5 per cent. entry fee.

C. A. Canfield, president of the Los Angeles Harness Horse Association, has arranged a meeting of the officers for Thursday, at which the different classes and other details will be decided upon.

The local association is to hold a harness meeting at Agricultural Park, May 1, for the benefit of the Elks' entertainment fund. Secretary James will complete the arrangements with a committee of the Elks today.

THE CENTURY.

HUNDRED MILE RACE FOR MOTORCYCLES.

100-MILE motorcycle race, the first to be held in this city, is to be the Coliseum racing feature Sunday afternoon. De Rosier, Paul Derkum, Mitchel, Langenfelder and Samuelson have entered.

De Rosier, great as he is in the motorcycle racing game, has seldom been able to stay on the track for more than fifty miles, and the supporters of Paul Derkum believe the California boy will be able to win on account of his remarkable endurance. Derkum has 128 miles to his credit after putting in a day at his work as railroad fireman.

Derkum is anxious to get back the long string of world's records which he once held and he will make an effort to cut into all the long-distance marks. De Rosier wants to fill in the records in the shorter distances that he has missed and will begin the race at a break-neck speed.

Langenfelder will be equipped with a battery of two singles and a double. He expects to ride a comparatively slow, but consistent race, hoping to wear down the other riders. Mitchel claims to have got his German machines into good condition and expects to spring a surprise. Samuelson should figure in the running if he can make his machines keep up the pace.

The feature of the amateur races is to be a five-mile event on four-horse-power machines between "Fearless" Balke and Huyck. Graves and Huyck will meet on seven-horse-power machines.

The postponed meet of the Los Angeles Motorcycle Club is to be held at the Coliseum, Sunday, April 25, in connection with four professional races.

DONE FOR.

STRONGEST MAN QUITS THE RACE.

ONE DAY IS ENOUGH FOR YOUNG SANDOW PERSON.

Welfare and Morgan Leading by Good Margin With Sparks and Mitchell Second—Morgan Has the Individual Average With Vogt a Close Second.

Although George Hayes is heralded as the "strong man," walking is evidently not his strong point, as he called quits at the close of the first day in the six-day walking contest at the Southern California Exposition and did not even show up yesterday, but left his partner to win or lose alone. Although he claims to be a brother of John Hayes, persons who have known Johnny say that he never had a brother. The local man has been doing the strong-man stunt for a local medical concern under the name of Shultz for a year.

The conditions of the race are that each team shall have one man on the track for twelve hours each day; though if both are on, the laps made by each count for the team score.

In the early past of the day Ned Tatatoo turned his foot and was ordered by the doctor to leave the track for the remainder of the day. Will, his walking mate, stuck on the path for over eight hours without leaving, to make up the required twelve hours. The German, Bruneck, stuck for eight hours and, piled up a total for the day of 26 miles and 7 laps, which was the best time made for the day. Sparks came next with 24 miles and 5 laps. Third place went to Mitchell with 22 miles and 2 laps.

The team scores for the week are:

	Miles.	Laps.
H. F. Welfare, Thos. Morgan	143	2
M. Sparks, Young Mitchell	124	8
E. R. Blinks, L. Cline	119	9
Curt Bruneck	117	7
Fletcher Staggs, E. Hewitt	109	1
Will and Ned Tatatoo	98	7

The team scores for yesterday are:

	Miles.	Laps.
H. F. Welfare, Thos. Morgan	66	7
M. Sparks, Young Mitchell	56	7
E. R. Blinks, L. Cline	47	7
Fletcher Staggs, E. Hewitt	42	1
Curt Bruneck	36	7
Tatatoo brothers	21	8

Though Bruneck stayed on the path for eight hours without a stop, all he would eat for supper was two bananas and an apple. Sparks in the early part of the evening broke his glasses, and being unable to see without them left the race until this morning. Hewitt turned his knee in making a corner on the track, but according to the doctor will be in shape to continue this morning.

The individual scores for the two days are:

	Miles.	Laps.	Time on Floor.
Thomas Morgan	76	3	15h. 5m.
Curt Bruneck	75	6	15h.
H. F. Welfare	69	0	15h. 40m.
Young Mitchell	64	6	13h. 30m.
M. Sparks	60	2	13h. 25m.
E. Hewitt	55	7	14h. 50m.
E. R. Blinks	55	3	15h. 10m.
L. Cline	52	2	14h. 15m.
Will Tatatoo	54	9	16h. 10m.
Fletcher Staggs	53	4	16h. 45m.

Individual scores for yesterday were:

	Miles.	Laps.	Time on Floor.
Curt Bruneck	36	7	8h. 55m.
Thomas Morgan	34	5	6h. 40m.
H. F. Welfare	32	..	8h. 25m.
M. Sparks	28	..	6h. 55m.
Young Mitchell	28	7	7h. 25m.
E. R. Blinks	26	7	8h.
E. Hewitt	23	..	6h. 50m.
L. Cline	21	..	5h. 45m.
Staggs	21	..	8h.
Will Tatatoo	12	4	8h. 10m.
Ned Tatatoo	3	4	2h. 25m.

For next week Manager Newman has planned a novelty race. If enough contestants can be signed, a roller-skate go-as-you-please race will be held.

WOLGAST AMBITIOUS.

Wolgast intends to go after Battling Nelson if he scores a decisive victory over George Memsic Friday night. The Milwaukee Brewer has had his eye on the lightweight title for some time, and yesterday, in consultation with Tom McCarey, he expressed the determination to challenge the lightweight champion if he gets Memsic's goat.

OUTLAW LEAGUE.

OAKLAND, April 13.—Superior stick work and good base running won today's State League game for Fresno, by a score of 7 to 3. Fresno completely outbatted San Francisco, every hit earning a run. Score:

Fresno, 7; hits, 7; errors, 1.
San Francisco, 3; hits, 4; errors, 3.
Batteries—Gray and Kuhn; Lane and Burke.

SPAIN TO REBUILD FLEET.

MADRID, April 13.—The Cabinet has decided definitely that the Spanish fleet shall be reconstructed. The work will be entrusted to British firms.

BLOOD-CLEANSING. SPRING TONIC.

Duffy's Pure Malt Whiskey is an Ideal Spring Medicine That Never Fails to Put the Blood In Right Condition and to Make Life Worth Living.

Now when the gentle Spring days are here and the seasonable Spring showers are revivifying all nature, and all plant life is starting to bud forth in glory, many a man and woman does not feel the joyousness which they should at this season. Rather they feel languid, tired, have very little or no appetite, ambition is gone, lack energy, enjoy neither work nor rest. Life in their case at least is largely a burden, a thing to be endured, not to be enjoyed. All this simply means that the system needs toning up, and each and every function of the body needs stimulating and strengthening. This once accomplished, life again becomes a joy and pleasure.

If your system is in need of a blood-cleansing tonic that will start and then keep the whole machinery of the human frame running smoothly and naturally, it is your evident duty to seek out and find some tried, approved and safe remedy that will do the work of cleansing the blood and building up the tissue without at the same time leaving any injurious effects.

Many physicians prescribe and indorse Duffy's Pure Malt Whiskey as an ideal Spring medicine, one that does its work effectively in purifying the blood, in stimulating the heart, in aiding digestion, and in adding fresh vigor and life to the entire body. Large numbers of those who have used Duffy's Pure Malt Whiskey are most loud in its praise.

It is the only absolute preventive and cure of pneumonia, consumption, grip, bronchitis, asthma, stomach and nervous diseases, malaria and low fevers.

If weak and run down, take a teaspoonful four times a day in half a glass of milk or water.

Duffy's Pure Malt Whiskey is sold throughout the world by druggists, grocers and dealers, or shipped direct for $1.00 per bottle.

If in need of advice, write Consulting Physician, Duffy Malt Whiskey Company, Rochester, New York, stating your case fully. Our doctors will send you advice free, together with an illustrated medical booklet, containing some of the many thousands of gratifying letters received from men and women in all walks of life, both old and young, who have been cured and benefited by the use of the world's greatest medicine.

25c Draperies **15c** Pretty cross striped effects, 40 ins. wide, rich color effects.

THE REAL BARGAIN CENTER OF LOS ANGELES

The 5th STREET Store

BROADWAY AT FIFTH STREET

$1.50 Madras **75c** Imported Scotch curtain madras, 50 ins. wide, handsome new designs.

$3000 Stock Genuine Human Hair Goods to Sell for $1500

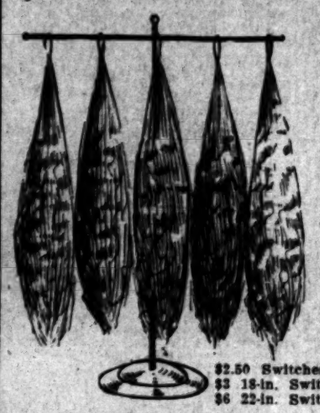

SWITCHES, PUFFS, JAYNES, CURLS, PSYCHE KNOTS FINEST QUALITY, REAL FRENCH AND GERMAN HAIR AN EXTRAORDINARY SALE AT JUST HALF PRICE

SOUTH BUILDING, MAIN FLOOR — MRS. TAMPLIN

Unquestionably the greatest sale of human hair goods ever held in Los Angeles begins here today, affording an opportunity for discriminating women to buy the finest quality French and German hair at just half regular prices. A great purchase from a noted New York importer. Switches, puffs, ventilated pompadours, jaynes, curls, etc. Everything to assist in dressing the hair correctly. Mrs. Tamplin, for years an expert in handling hair goods, has charge of this department. She will gladly give you her personal attention today. Main floor, south building.

Short Stemmed Long or Short Switches

ALL PLAIN SHADES AND GRAY—NATURAL WAVE or STRAIGHT

$2.50 Switches $1.25	$10 22-in. Switches..$5.00	$18 28-in. Switches..$8.00
$3 18-in. Switches...$1.50	$12 26-in. Switches..$6.00	$20 28-in. Switches $10.00
$6 22-in. Switches...$3.00	$15 28-in. Switches..$7.00	$24 28-in. Switches $12.00

JAYNES Curly or Wavy

$5 Jaynes	$2.50
$6 Jaynes	$3.00
$10 Jaynes	$5.00

CURLS Finest Real Hair

$1.50 Curls	75c
$2.00 Curls	$1.00
$3.00 Curls	$2.00

PUFFS All Shades

$1.00 Puffs	50c
$5.00 Puffs	$2.50
$7.50 Puffs	$3.75

$12 PATENT PSYCHE KNOTS, FINEST QUALITY HAIR—$6.00. HAIR DRESSING, BALCONY.

50 Beautiful $16.50 Tapestry Brussels Rugs 9x11 and 9x12 Feet $9.98

Ten Handsome Patterns to Select From

This is undoubtedly the lowest price ever quoted on these high-grade rugs. There are just 50 of them. All perfect—masterpieces of artistic elegance and distinctive beauty in design and color. Rugs that will add charm and tone to your rooms. Rich Oriental, floral and medallion effects in ten distinct patterns. Make it a point to be here early tomorrow. Fifty $16.50 Tapestry Brussels rugs, while they last, at $9.98.

$2.00 Wilton Velvet Rugs, 8 to 10, 98c

A great two-hour sale of beautiful Wilton Velvet Rugs. Limit of one to a customer. No phone orders. Regular $2.00 rugs. Size 27x54 inches. New patterns and colors. Sale price 98c.

$25 Velvet Rugs $17.48 9x12 ft. size; floral, scroll and medallion patterns.

$8.50 9x12 ft. Rugs $5.48 Perfectly reversible heavy ingrain rugs.

$10 Seamless Rugs $7.48 6x9 ft. size, elegant Brussels rugs, woven in one piece.

25c Stair Carpets 15c 22½ inches wide; reversible carpets. New designs.

WORLD RECORD

"Maxwell"

NON-STOP RUN

This is the MAXWELL Car That DID IT

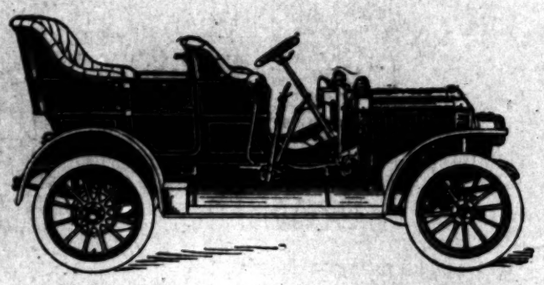

MODEL DA. MAXWELL 4 CYL. 30 H.P. $1900 F. O. B. LOS ANGELES

Perfectly Simple—Simply Perfect

10,074 MILES

Beginning March 18th the MAXWELL '09 4 Cyl., 30 H.P. Model DA. Touring Car started a non-stop engine run with the intention of negotiating 10,000 miles of New England roads before stopping the motor. At Boston, April 12th, the motor was officially stopped, having completed 10,074 miles, more than DOUBLE the World's Record. This was a regular STOCK MOTOR. We have same model in stock for immediate delivery. Also full line of MAXWELL Runabouts.

MAXWELL-BRISCOE-LOS ANGELES CO. 1321 SOUTH MAIN STREET

A FINE SET OF TEETH FOR

$2.50

To give everybody that needs a set of teeth an opportunity to take advantage of this money-saving special, we have decided to continue our offer for another thirty days. This price of $2.50 for a fine set of teeth will positively be for the next thirty days only. No such value ever offered in Los Angeles. Ten years' guarantee with every set.

Yale Dentists

444 S. BROADWAY

Parmelee-Dohrmann Bldg.

Ask Your Physician

There are times in the lives of us all when an invigorating tonic is not only desirable but necessary. Whoever does not know of the great nutritive value and health-giving properties of

Pabst Extract The Best Tonic

lacks knowledge concerning one of nature's best gifts to mankind. Containing the rich, tissue building elements of barley malt, combined with the tonic properties of choicest hops, it is an ideal nutrient and restorative agent.

Insist Upon It Being Pabst

Order a Dozen from Your Local Druggist

Watch for the Chicago Clothing Company's announcement Thursday morning — 424-426 South Main Street.

TO-NIGHT **Cascarets** 10c

WORK WHILE YOU SLEEP

ESTD. 1857 S. NORDLINGER & SONS DIAMOND MERCHANTS 323 S. SPRING ST. LOS ANGELES ESTD. 1857

DRINK Mission Malt Tonic FOR HEALTH'S SAKE —AT DRUGGISTS.

"Walk-Over" Shoes $3.50, $4, $5

J. F. Hughes, Prop 111 S. Spring and Cor. 4th & Spring

OFFICE FURNITURE

Desks, Tables, Chairs, Filing Cabinets, Book Cases, Opera and Church Furniture.

R. O. Dreason Desk Co. 842 So. Spring.

Auctions

Auction

OF ELEGANT PAINTINGS, OBJECTS OF ART AND REAL ESTATE. THE PROPERTY AND PRIVATE COLLECTION OF A. M. JUDSON, DECEASED.

THURSDAY, APRIL 15 AT 10 A.M., AT THE HOMESTEAD, 201 N. EASTLAKE AVE.

This sale is being made to close the estate of the late Alice Mable Judson, wife of L. H. Judson, and comprises one of the most valuable collections of oil paintings ever offered in California. Many of these paintings are masterpieces of the best known artists in Europe and must be seen to be appreciated. The collection of fur rugs is the largest and most expensive to be found in any private home in the United States. The bric-a-brac consists of exquisite bronze vases, beautiful hand painted china and other expensive objects of art. The furnishings consist of one Steinway Baby Grand piano (rosewood case); mahogany, birdseye maple and quartered oak furniture. The residence will be offered at 12 o'clock noon, consisting of 14 rooms, with 10 large closets. Lot 105x150 feet, on the northwest corner of Eastlake avenue. There will also be offered at this sale a number of outside lots in Hollywood and at the beaches. Liberal terms will be given on all the real estate. Above property and furnishings represent an expenditure of over $80,000. Goods on exhibition Monday, Tuesday and Wednesday from 10 a.m. to 4 p.m.

C. M. STEVENS, Auctioneer. L. H. JUDSON, Administrator.
Office and salesroom, 629 S. Olive st. Take Downey avenue car.

Auction

FRIDAY, APRIL 16th, 2:00 P.M.

The desirable furnishings of a private residence removed for convenience of sale from Westlake Ave. to our salesrooms, second floor.

830-32 So. Main Street

Consisting in part of enameled iron, all brass and bronze beds, springs, mattresses, upright piano, fine birdseye maple, mahogany and quartered oak dressers and commodes, upholstered parlor pieces, oak, wicker, mahogany and mission rockers and chairs, bric-a-brac, chocolate and tea sets, dishes, fine mission oak buffet, fine overstuffed davenport and easy chair, pretty pictures, polished oak settee, lady's desk, combination bookcase and desk, fine large gold mirror, Turkish and Persian rugs, oak hall tree, fine mirror-front wardrobe, bric-a-brac cabinet, Morris chairs, antique mahogany sofa, fine quartered oak mantle folding bed, center stands, oval extension table, dining chairs, couches, Brussels, Axminster and velvet art squares, carpets and rugs, gas range, refrigerator, kitchen tables, utensils; in fact, the complete furnishings of a private home. Sale at 2 p.m. RHOADES & RHOADES, Auctioneers. Office 830-32 S. Main St.

Auction

Wednesday, April 14 at 2 p. m. at 547 1-2 Crocker St.

Six-room flat, consisting of iron beds, springs, mattresses, oak dressers, commodes, sanitary couches, all bedding, extension table, chairs, rockers, stands, chiffonier, all bedding, lace curtains, portieres, rugs, carpets, matting, refrigerator, gas range, gas plates, dishes, utensils, etc.

L. A. AUCTION & COM. CO., Office 730 So. Spring.
Phone F1719 W. O. TRASK, B'dway 1667. Auctioneer.

Auction

325 California Street Thurs. April 15th. 10 A.M.

Entire furnishings of a 13-room house, consisting of large lot good bedding, oak, maple and other dressers, chiffoniers and commodes, cabinet folding beds, enameled iron and brass beds, springs, mattresses, oak bedroom suits, lace curtains, portieres, rockers and chairs, center stands, sanitary and other couches, chamber sets, Axminster, Brussels, tapestry carpets and art squares, rugs, gas plate, kitchen tables, utensils, etc., etc. West Temple-street cars to Hill st., one block north. RHOADES & RHOADES, Auctioneers. Office 830-32 South Main St.

Moxley & Son Auctioneers

Satisfaction Guaranteed

South 2839 Home 23505

MATHIE'S MALT TONIC THE FOOD DRINK

ONE DOZEN BOTTLES DELIVERED 1.25

THE MATHIE BREWING CO. LOS ANGELES

Special Suits $17.50

NATIONAL TAILORS

504 South Broadway

FROM ATLANTIC TO PACIFIC

MEN'S SUITS MADE TO ORDER SCOTCH TAILORS $15 330 SO SPRING

Hoffman's Millinery

425 SOUTH BROADWAY

HOME F4055.

Steamships

North-German Lloyd

Fast Express Service

PLYMOUTH—CHERBOURG—BREMEN—10 A.M.

K. Wm. de Gr'e	Apr. 27	Kronprinz Wm.	May 11
Kaiser Wm. II	May 4	Cecilie	May 18

Twin-Screw Passenger Service

PLYMOUTH—CHERBOURG DIRECT 10 A.M.

Gneisenau	April 22	Kurfurst	May 1
*Breslau	April 29	F. Fr'drich Wm.	May 6

*Bremen direct.

Mediterranean Service

GIBRALTAR—NAPLES—GENOA.

Sailing at 11 A. M.

*K. Albert	April 22	Barbarossa	May 8
Neckar	May 1	Berlin (new)	May 15

*Calls at Algiers.

North German Lloyd Travelers' Checks.

Oelrichs & Co., No. 5 B'dw'y, New York

Robert Capelle, 250 Powell st., San Francisco, Cal., or Hugh H. Rice Co., 226 S. Spring st., Lehman's S. S. Agency, 248 Spring st., German American Savings Bank Steamship Department, Spring and Fourth streets, Los Angeles, Cal.

Auction

Furniture & Carpets 830-32 South Main St. Wednesday April 14th. 10 A. M. and 2 P. M.

An unusually large and desirable lot of household furnishings removed from private residences for convenience of sale, consisting in part of 2 upright pianos, enameled iron, brass and bronze beds, springs, mattresses, bedding; oak, maple, mahogany and wicker rockers and chairs, sanitary and other couches, bookcases large and small, ladies' desks, quartered oak, maple and mahogany dressers, chiffoniers, commodes and bedroom suits, hall trees in oak and walnut, center stands, hanging hall mirror, settees, upholstered parlor pieces, oval and square extension tables, dining chairs, sideboards and buffets in oak, mahogany and imitation, elegant pretty pictures, lace curtains, portieres, bric-a-brac, upholstered davenport, Regina music box, walnut secretary and bookcase, cabinet and upright folding beds, Edison phonograph and 100 records, drophead sewing machine, dishes, 1 square piano, body Brussels, velvet, Axminster, tapestry and ingrain carpets, rugs, squares and rugs, cook stoves, large and small gas ranges, refrigerators, plates, kitchen tables, cabinets, utensils, incubator, brooder, cream separator, etc., etc. In fact, the largest and best assortment of household furnishings in the city at your own price. RHOADES & RHOADES, Auctioneers. Phones F1719 Main 1259.

Auction

Wednesday, Apr. 14 at 10 A. M. at 1348A S. Figueroa

fine lot of household goods, consisting in part of iron bed, brass filled, fine oak birdseye maple dressers, commodes, imported velvet and axminster rugs and carpets, extension table, box seat chairs, center table, chairs, rockers, lace curtains, portieres, fine gas range, kitchen table, dishes and cooking utensils, couch and many other goods, too numerous to mention, these goods are in good shape and must be sold without reserve or limit by the L. A. Auction & Com. Co. Phone F1719. Bdw. 1667.

W. O. TRASK, AUCTIONEER. Office 730 S. Spring.

Auction

of entire Furniture of a six-room Flat, WEDNESDAY, APRIL 14, at 10 A.M.

AT 635 S. FLOWER ST., consisting in part of parlor tables, oak and wicker rockers, couches, folding beds, enameled beds, bedding, oak dressers, wardrobes, folding beds, sanitary couches, Brussels carpets and rugs, toilet ware, portieres, hall and stair carpets, extension table and dining chairs, china, glassware, gas range, kitchen utensils, etc.

C. M. STEVENS, Auctioneer. Office and Salesroom, 629 S. Olive St.

Thos. B. Clark AUCTIONEER 632 So. Spring Street. A1907 Broadway 1921

Classified Liners.

Times Classified rates: The rate for the following "Want" ads in The Daily Times is 1c per word for each insertion; in the Sunday issue 1½c per word, each insertion; minimum charge 25c; except under the following classifications the rate for each insertion is 10c per line, minimum charge 50c: "Society Meetings," "Personals," "Social Notices," and "Baths and Massage."

Liner" (classified) advertisements for today insertion received over the telephone or by telephone after 12:30 o'clock midnight will be inserted under the heading "Too Late To Classify."

Money real estate advertisements, to be classified properly, must be in The Times office before 10:30 o'clock Saturday night. Rates 1½ cents per word.

The Sunday circulation of The Times tends 77,000 copies, and more "liners" are regularly printed in it's columns than the five other Los Angeles newspapers printed.

In placing your want advertisements, look up "The Times" any time of day or night and secure prompt and careful attention.

The Times cannot guarantee accuracy or assume responsibility for errors of any kind occurring in telephoned advertisements.

THE TIMES will not be responsible for more than one incorrect insertion of any advertisement ordered for more than one time.

Advertisers should retain receipts given by The Times in payment for "Liners," no mistakes can be rectified without them.

SPECIAL NOTICES—

BOOKS—

LADIES.
LADIES.
MACDONALD'S COLLEGE OF HAIR-dressing and beauty culture, you may have first service in manicuring, facial massage, dressing, scalp treatments, hair, shampoo. Neatest, cleanest and most classy establishment in Los Angeles. MACDONALD'S own toilet preparations we make and guarantee as absolutely pure. We send out of town, on mail orders. Ask for free illustrated booklet. 311 MERCANTILE PLACE, suite 25 to 41.

"HOW TO COOK MOOR, NO. 5, READY TODAY. In all the editions is exhausted, is placed on sale the largest, most complete and most comprehensive cook book of the series issued by Times. It contains 1100 recipes for hot Spanish and Mexican dishes and the hygienic department are big features of the publication. The recipes, worked out by The Times Prize Cooking Contest are generally from Southern California ladies, and are tested, chefs. Price 25c; by mail 30c additional. Address THE TIMES, Los Angeles.

SUNDAY REAL ESTATE LINERS—Classified real estate advertisements for insertion in THE SUNDAY TIMES must be in the office before 10:30 o'clock Saturday night. Other want advertisements for Sunday insertion will be taken over the counter until 12:30 p.m.

The great volume of liners printed in The Sunday Times, numbering regularly over 1000 daily advertisements, making this supplement necessary in order to get the Sunday issue out on time.

FURNITURE MOVING CO.
To move all your furniture and piano in a van, load by load or piecemeal, I have everything to do your moving with, 7 large vans, piano trucks, covers and pieni, packing, etc. employ nothing but careful, reliable men, and guarantee satisfaction. Local and country trips cheap.
Phone WEST 1466. HOME 04068.

SCHOOLS—
Send them clean; all work done satisfactory to inspectors; our system is sealed; odor whatever; 4 years' experience in this line. Phone for our GRADE BOOKS.
LOS ANGELES SANITARY CO.
Phones 26168.
Temple 2868.

WANTED—SOMEONE WHO WILL buy a plain building for church purposes; seating capacity about 300, between 1st and Hill, 1st and 30th streets; lease 3 to 5 years; will pay reasonable rent. Further particulars, address C. E. D., 160 N. Fignerou.

FLAMES BLEACHED WITHOUT INJURY; chemicals. Rehabilitate your hat. We shape and finish your hat right. Most mechanical devices in quick time at nominal rates. Phone A1212. FLICKER HAT BLOCK, 325 S. Spring and 425 S. Main.

BIG RELIABLE MOVING CO.,
Home 10284.
Main 8284.
We have contract elsewhere. We can save you money. Large open vans, with experienced men. 24 hour service. Long distance and country trips a specialty.

FREE BRANCH OFFICE, 601-603 S. SPRING
Advertisements and subscriptions left at this branch office of THE TIMES will receive as careful attention as at the main office. Competent clerks in attendance.

MURRAY'S VAN & STORAGE CO. WILL move you promptly, van No. 1 an 800-lb. storage, large private locked iron rooms, $1.50 and per month, trunks 25c to 50c. Phone F2171; Main 8268. Office 325-11 S. MAIN ST.

PERFORMA STEAM CARPET CLEANING WORKS cleans carpets, refitting, sewing and laying. 528 E. 6TH ST. Main 714, Home A8254.

ALL CASES RELATING TO MARRIAGE receive special attention. CROMWELL SIMON, 514-16 Bumiller Bldg., 420 S. Broadway.

WE PAY CASH FOR LADIES' AND GENTS' cast-off clothing, also have a fine line of clothes for sale. TAILOR SHOP, corner Sixth and Los Angeles sts.

SCHOOLS, $2 TO $4. CLEANS THEM all. We take out 1127 gallons at each load more than other companies. IMPERIAL SANITARY CO., Home 22040, West 1092.

BED SPRINGS REELOCKED, CLEANED and finished reasonable prices. STANDARD MFG. CO., 751 S. Broadway, elevator.

DR. BASSETT'S THE ORIGINAL NATIVE herbs for rheumatism, constipation; 25 tablets in black bottles at all druggists. ★

SCHOOLS CLEANED OUT BY VACUUM CLEANER CO. Call up 59004, MAIN 5695.

FEATHER PILLOWS RENOVATED AT THE FEATHER WORKS, 718 San Pedro. Phone Sunset Main 1186, Home 70441.

WE CLEAN 20 YARDS OF CARPET ON THE FLOOR FOUR HOURS. 27

PERSONAL—
Business.

PERSONAL—TIMES COOK BOOK, NO. 5, ready today, and until the present edition is exhausted, is placed on sale the largest, most complete and comprehensive cook book of the series issued by The Times. It contains 1100 recipes for hot Spanish and Mexican dishes and the hygienic department are big features of the publication. The recipes, worked out by The Times Prize Cooking Contest are generally from Southern California ladies, and are tested, chefs. Price 25c; by mail 30c additional. Address THE TIMES, Los Angeles.

PERSONAL—PROF. ALTHOUSE, EXPERT ASTROLOGER and PALMIST, acknowledged to be the best, intellects as the most remarkable reader in this country; casts complete horoscopes; advice on all questions of life, his readings, scientific, absolutely correct, must be seen to be classed with those of other readers. With each hand also an astrological reading. HIGHEST GRADE WORK. Parlors: HIGH-CLASS PATRONAGE solicited; prices reasonable. 305½ S. SPRING. 17

PERSONAL—PROF. ALTHOUSE, EXPERT ASTROLOGER and PALMIST, acknowledged the best intellects as the most remarkable reader in this country; casts complete horoscopes; advice on all questions of life. His readings, scientific, absolutely correct, must be seen to be classed with those of other readers. With each hand also an astrological reading. HIGHEST GRADE WORK. Parlors: HIGH-CLASS PATRONAGE solicited; prices reasonable. 305½ S. SPRING. 17

PERSONAL—
MADAM ANNUVE.
MADAM ANNUVE.
THE GREAT TRANCE PSYCHIC.
Gives Names, Dates, Facts and Figures, tells you of the Living or Dead.
FEE OF ALL READINGS REDUCED FOR ONE WEEK.
LIFE READING ONLY 25c—50c.
719 S. Hill (bet. 7th and 8th.) 16

PERSONAL—
MRS. MASSON,
a noted palmist of London, Eng., may be consulted at 322 S. SPRING ST. (over Owl Drug Store) by those desiring careful, correct advice and unbiased readings from one of the foremost palmists of the day.
HIGH-CLASS PATRONAGE SOLICITED.

PERSONAL—
THE IMPORT SPRING BED CO.,
MAKES STEEL BED SPRINGS, MATTRESSES AND UPHOLSTERED FURNITURE.
REFINISHING, GOODS CALLED FOR AND DELIVERED. 528 S. MAIN ST. PHONE MAIN 5646, F7746.

PERSONAL—THE ARNOLD VIBRATOR MAKES YOU LOOK YOUNGER AND FEEL YOUNGER. Instant relief for any ache or pain. FREE demonstration at home, or 230 CHANGE PLACE, 321 W. Third. Phone for HAIR DRESSING and TOILET ARTICLES.

PERSONAL—TIMES BRANCH OFFICE, 601 South Spring st. Advertisements and subscriptions left at the above branch office of The Times will receive as careful attention as at the main office. Competent clerks in attendance.

PERSONAL—MUNDO, THE GREAT INDIAN seer, readings daily. 345½ S. SPRING.

PERSONAL — PROF. IRA L. GUILFORD, Masonic-int, psychic, palmist. 124 W. SIXTH.

PERSONAL — MME. ORA, EXPERT PALMIST, ladies, 25c; gents, 50c. 215½ S. SPRING. 27

WANTED—
Help, Male.

WANTED—TO LET, CONTRACT FOR drilling 2 to 3 wells in the Kern River oil fields. Call on or address FRANCIS SMITH-ERAM, general manager of Kern Star Oil Co., 319 Douglas Bldg., corner Spring and Third.

WANTED—POSITIONS SECURED FREE. Why search the city for a position or pay large fee and take all chances? You can be a permanent member of the association for $5 per month and receive free assistance in securing employment.
Between 2nd and 3rd, Angels' Flight.
PROF. W. E. KING. 17

PERSONAL—
THE GREAT MADAM KARMA,
THE VEILED PROPHETESS,
FROM INDIA,
WITHOUT ASKING ONE QUESTION,
BEFORE YOU UTTER A WORD,
WONDERFUL KARMA gives dates, facts, figures, tells you of living or dead. YOUR SECRET TROUBLES, the cause and remedy; in fact, tells everything. Gives infallible advice on all affairs of life.
SPECIAL FEE.
IF YOU BRING THIS AD.
READINGS THIS WEEK.
25c 50c $1. 25c 50c $1.
HOTEL HILLOUGHBY,
856 SOUTH HILL ST. 856.
OPPOSITE CENTRAL PARK.
OVER PARK BANK. 17

PERSONAL—
BYRON STANLEY,
434 S. HILL ST.—434.
THE RELIABLE PSYCHIC,
WHO HAS GIVEN MORE SATISFACTORY READINGS THAN ANY PSYCHIC TODAY.
IF YOU WISH THE TRUTH, WITH RELIABLE ADVICE, YOU WILL CONSULT MR. BYRON STANLEY, A DOUBLE GUARANTEE. HOURS 10 TO 8. SUNDAYS INCLUDED. READINGS, 50c. BRING THIS AD.
434 S. HILL ST.—434. 14

PERSONAL — THE WORLD'S GREATEST ASTRAL SEER AND PSYCHIC,
MILBURN.
WHEN CONSIDERING A PSYCHIC
CONSULT THE BEST.
Milburn is the acknowledged leader of them all. Permanently located in Los Angeles. He advises you with a power higher than human. The brings sunshine and success in your life. Work guaranteed.
426 W. SIXTH ST. Hours 10 to 8, daily and Sundays. 27

PERSONAL—HENLEY.
SUCCESSFUL PSYCHIC.
Gives dates, facts, figures, Readings daily. 2344½ S. BROADWAY, bet. 5th and 6th. 16

WANTED—
Help, Male.

WANTED—TO LET, CONTRACT FOR drilling 2 to 3 wells in the Kern River oil fields. Call on or address FRANCIS SMITH-ERAM, general manager of Kern Star Oil Co., 319 Douglas Bldg., corner Spring and Third.

WANTED—POSITIONS SECURED FREE. Why search the city for a position or pay large fee and take all chances? You can be a permanent member of the association for $5 per month and receive free assistance in securing employment.
Between 2nd and 3rd, Angels' Flight.
PROF. W. E. KING. 17

PERSONAL—
THE GREAT MADAM KARMA,
THE VEILED PROPHETESS,
FROM INDIA,
WITHOUT ASKING ONE QUESTION,
BEFORE YOU UTTER A WORD,
WONDERFUL KARMA gives dates, facts, figures, tells you of living or dead. YOUR SECRET TROUBLES, the cause and remedy; in fact, tells everything. Gives infallible advice on all affairs of life.
SPECIAL FEE.
IF YOU BRING THIS AD.
READINGS THIS WEEK.
25c 50c $1. 25c 50c $1.
HOTEL HILLOUGHBY,
856 SOUTH HILL ST. 856.
OPPOSITE CENTRAL PARK.
OVER PARK BANK. 17

PERSONAL—
BYRON STANLEY,
434 S. HILL ST.—434.
THE RELIABLE PSYCHIC,
WHO HAS GIVEN MORE SATISFACTORY READINGS THAN ANY PSYCHIC TODAY.
IF YOU WISH THE TRUTH, WITH RELIABLE ADVICE, YOU WILL CONSULT MR. BYRON STANLEY, A DOUBLE GUARANTEE. HOURS 10 TO 8. SUNDAYS INCLUDED. READINGS, 50c. BRING THIS AD.
434 S. HILL ST.—434. 14

PERSONAL — THE WORLD'S GREATEST ASTRAL SEER AND PSYCHIC,
MILBURN.
WHEN CONSIDERING A PSYCHIC
CONSULT THE BEST.
Milburn is the acknowledged leader of them all. Permanently located in Los Angeles. He advises you with a power higher than human. The brings sunshine and success in your life. Work guaranteed.
426 W. SIXTH ST. Hours 10 to 8, daily and Sundays. 27

PERSONAL—HENLEY.
SUCCESSFUL PSYCHIC.
Gives dates, facts, figures, Readings daily. 2344½ S. BROADWAY, bet. 5th and 6th. 16

WANTED—
Help, Male.

WANTED—
HUMMEL BROS. & CO.,
A Strictly First-Class Agency.
All Kinds of Help Promptly Furnished.
Your Orders Solicited.
114 E. SECOND ST.
Between Main and Los Angeles sts.
Largest and best equipped offices on Pacific Coast.

SUNSET MAIN 509.
HOME PHONE 10709.
Engineer (licensed), country, $45 etc.; planing mill man, country, $3.50 day; mountain teamster, $55 month; 15 ranch teamsters, $30, $35, $40 etc.; 10 ranch hands, $30, $35 etc.; ranch laborers, $30 etc.; scraper and wagon teamsters, $30 etc.; teamster, camp, $2; boy for grocery, $6 week; man, plant orange trees, $2 etc.; orange pickers, $2; laborers, salt mine, $2 etc.; grips and ties, teamster and cook, $60 etc.; married man, gardener, $50; man and wife, ranch and cook, $50 etc.
HOTEL DEPARTMENT.
Night clerk, $40 and room; all-round baker, Arizona, $30 week; first-class laundry foreman, hotel; cook for high, hotel, $60 etc., fare advanced; second cook, boarding-house, $50 etc.; baker and pastry cook, $75 etc.; pot washer, hotel, $30 etc.; vegetable man, hotel, $30, etc. 14

WANTED—
HAWKINS & LASSEN,
125 East 2nd st.
Main 419. General Labor Agents. A1153.
QUARRY WORK; NORTH OF HERE.
15 drillers, free fare $2.25
20 muckers, free fare ..... $1.75 to $2.00
50 CALEXICO and COLD — MEXICO.
20 laborers, free fare $1.75
MISCELLANEOUS.
Refrigerator engineer ..... $5 to $4
Engine and pump agitator ..... $2 day
Married couple, ranch ..... $45, etc.
Ranch hands and teamsters ..... $26 and $2a
General merchandise clerk, Arizona, $60 mo.
Wagon teamsters, city $3
WE HAVE WORK FOR ALL. 14

WANTED—
TRIMBLE'S EMPLOYMENT AGENCY,
226 So. Los Angeles St.
Main 1017. A5849.
150 laborers, ditch, $2.25 day, nine hours, pay weekly; armature winder and electrical machinist, $2 to $2.50 day; teamster, ranch, $32.50, etc.; teamster, oil tank, $30, etc.; ranch hands, $20, etc.; stable man, $10 week; milkers, $40, etc.; milk wagon driver, $45, etc.; wagon teamsters, $2 day; machine miners, $2.25 and fare. New orders daily. 14

WANTED—COAL MINERS.
Experienced men can make $4 per day. Comfortable lodgings, new houses, good board.
STONE CANON COAL CO.,
Stone Canon, Cal.
Take Southern Pacific Coast Line to Chanslor, 275 miles north of Los Angeles. Stone Canon Pacific from Chanslor direct to mines.

WANTED—JAPANESE
PACIFIC EMPLOYMENT CO.,
Leading agency and contract office.
Phone Home 27058, Main 1174.
House and window-cleaning department.

FEMALE DEPARTMENT.
ATTENTION—Beware of imitators who are using our firm name. "PACIFIC."
20 621 W. SIXTH ST., Los Angeles, Cal.

WANTED—MAN CAPABLE DOING ORDINARY carpenter work, painting and general repairing around ranch; must furnish own materials. Can give six or eight weeks' employment; $30 and board. Fare paid. Address R. 1125 HELLEFONTAINE ST., Pasadena. Home phone 1305.

WANTED—MILK WAGON DRIVER, $20; bee man, $40; stable man, $25; teamster, experienced moving pianos, $65; house painter, $2.50; man and wife, orchard work and cooking, $60; man and wife, ranch, wife cook, $60. SECURITY AGENCY, 224 Bryson Bldg., 145 S. Spring.

WANTED—FOREMAN FOR AUTOMOBILE repair shop. Must be experienced in handling men and in repairing automobiles. Must be of good habits and able to furnish first-class references positive. Good wages and salary to the right man. Address H, box 142, TIMES OFFICE. 14

WANTED—YOUNG MAN ABOUT 30 TO assist in wholesale business; should have good education, and experience; knowledge of pipe business desirable; permanent position; $65 per month to start with. Address H, box 197, TIMES OFFICE.

WANTED — IN MANUFACTURER'S OFfice, young office assistant with experience in iron lines; opportunity for advancement to right man; state experience fully and salary expected. Address H, box 138, TIMES OFFICE. 15

WANTED — MECHANICS, CARPENTERS, concrete workers, quarry foreman, quarry laborer, at large plant in course of erection near Riverside; state wages, etc.; good living facilities and plenty of work. Address H, box 115, TIMES OFFICE. 15

WANTED—FIRST-CLASS MECHANIC WHO has experience in painting Cosmos, handling rock with derricks and cable ways; state previous experience and wages expected. Address Z, box 240, TIMES BRANCH OFFICE. 14

WANTED—
JAPANESE EMPLOYMENT AGENCY,
420 W. Sixth st. Home F2252. Main 2704.
COOKS, WAITERS, and WAITRESS.
Ranch hands, house and window cleaners.
HOUR OR DAY CONTRACT. 27

WANTED — HUSTLERS, HIGH COMMISsions to reliable men. Easy seller and a square deal. Experience not necessary. Call or write H. F. KUCK, 414 West 7th st. F3735. 14

WANTED—
Help, Male or Female. (Investment Required.)

SIGN PAINTING, SHOW CARD WRITING taught by TREVIRS & DRYDEN, artists, known from Pacific to the Atlantic. Coast Class limited, now being organized. Special club price $10 for complete course. Call 204 MERCANTILE PLACE, Trevirs & Gordon Show Card Rooms, 5 to 7:30 p.m. only.
For out of town students a very practical course by mail. Complete for $5. Students outfit and secrets in paint mixing included.

WANTED—A CARPENTER, COMPETENT TO FILL PERMANENT POSITION AS FOREMAN OF BUILDING COMPANY. OPERATING IN LOS ANGELES; MUST INVEST AT LEAST $500 IN STOCK OF COMPANY. NO NEED TO ANSWER UNLESS THESE QUALIFICATIONS ARE FILLED. ADDRESS E, BOX 11, TIMES OFFICE. 15

WANTED—STEADY, TEMPERANCE MAN at once, willing to learn, who can invest $250, with services, to take half interest in fine-paying, established cash real estate business, with experienced man; will pay you $25 weekly as your part; no humbug; bank reference given; hours, 8 to 5. Agreeable work. 707 S. SPRING ST., room 1. 14

WANTED — GOOD, RELIABLE, STEADY man to take one-half interest in a well-established, fine-paying business, who can invest $250, with services; this will pay you $25 a month; no experience necessary; easy to learn; want a steady man. Call ROOM 601, Delta Bldg., 428 S. Spring. 14

WANTED — YOUNG MAN TO TAKE charge of office building company; must have some knowledge of real estate and bookkeeping, and must invest at least $500 in stock of company. Address E, box 10, TIMES OFFICE. 16

WANTED—ANOTHER INCOME; MAKE money writing short stories, or for newspapers; plan and composition for you, send stamp for booklet, tells how. PRESS SYNDICATE, San Francisco.

WANTED—YOUNG MAN IN DELICATESsen and bakery store, take cash and attend counter; good pay; small investment. Information, Call 210 SAN FERNANDO BLDG. 4th and Main 14

WANTED—GOOD MAN IN LIGHT MANUfacturing business; this will pay you good wages. Small investment required; experience not necessary. Particulars, 218 S. BROADWAY, OFFICE 438. 16

WANTED — MAN TO ASSIST IN OFFICE and look after collections, $65 a month; must have at least $200 cash. Apply 430 S. BROADWAY, room 205. 14

WANTED — WE CAN GUARANTEE YOU good salary to travel or remain in office, for a small investment; no scheme; have live goods to show. PHONE MAIN 8184, F2604. 14

WANTED—
Help, Female.

WANTED—GIRL FOR GENERAL HOUSEwork, $25 per month; small family. Apply mornings at 710 W. 27TH ST. near Figueroa.

WANTED—12 LADY SOLICITORS; "SOMEthing new;" a good seller; a new Thought Book. Call between 9 and 12 a.m., ROOM 6, 121 S. Hunker Hill Ave. 14

WANTED — FIRST CLASS BUTTONhole maker, good wages, steady work. A. DIAMOND, 242 S. Spring st. 14

WANTED—SIX YOUNG LADIES TO LEARN fancy stage dancing, salary while learning. ROBT. S. BRACKETT, 727 S. Main.

WANTED—LADY HELPER IN SMALL restaurant and delicatessen. 2008 SAN PEDRO. 14

WANTED — FIRST-CLASS SALESLADIES and makers. HEMLER'S, 46 N. Raymond, Pasadena.

WANTED—GIRL TO HELP TAKE CARE of child for room and board. Phone EAST 2346.

WANTED—YOUNG GIRL FOR HOUSE work; good home. Call 753 WHITTIER ST.

WANTED — GOOD GIRL FOR GENERAL housework; small family; good home. 1340 WESTLAKE AVE.

WANTED—EXPERIENCED BOOK-KEEPER and office woman. Address E, box 182, TIMES OFFICE.

WANTED—YOUNG LADY STENOGRAPHER can have use of office for attending same; am away most of time. PHONE A7777.

WANTED — EXPERIENCED COLLAR girls, also a body ironer. YOSEMITE LAUNDRY CO., Pasadena.

WANTED — WOMAN FOR general housework; wages $25. Call 1719 ARIZONA ST.

WANTED—
Help, Female.

Note—Applicants for positions are advised not to enclose original recommendations in answer to ads. Send duplicates only.

WANTED—HEAD WAITRESS, BEACH, $40, etc.; checker, cafe, Salt Lake City, fare paid, $20, etc.; two waitresses, Imperial Valley, $40, etc.; waitress, family hotel $5 a week; two waitresses, lunch, no Sunday, $3.50 a week; waitress, breakfast and dinner, hotel, 25 cents; cook, country restaurant, $35 etc.; starch ironers, laundry, country, $12 a week, fare paid; body ironer, laundry, $9 a week; woman to assist in kitchen, oil boarding house, country, $30, etc.; house girls, city and country, $20, etc.; $25, etc.; $30, etc.; $35, etc.
14 HUMMEL BROS., 116 East Second st.

WANTED—MEAT COOK, CITY, $14 WK.; cook, family 2, permanent, $35; cook, good bread baker, Swedish preferred, $35; cook, care for lower floor, no laundry, $30; another, same, $35; house girl, family 2, commence Monday next, $25; man and wife (gardener,) $50 and cottage, employer here today; house girl, family 2 and baby, $20; another, $25, cottage; many other good orders. MRS. PATTEN (formerly Miss Day,) 218 S. Broadway. 14

WANTED — TWO WAITRESSES, ARIzona, $30 and fare, employer here; cook's helper, oil wells, $20; restaurant cook, Riverside, $40; chambermaid, home nights $6; waitress, small country hotel, $25; cook, Arizona, $40; second girl, $25; general house girl, home nights, $35; another, two in family, $30; many other places, $20 to $25. HENDERSON EMPLOYMENT AGENCY, 14 455 South Broadway.

WANTED—COOK AND WAITRESS, MOTHer and daughter or 2 friends, ranch, 27½ miles, employer here, $60; house girls, $25, $30; middle-aged woman, working housekeeper, $30, no washing; helper, boarding-house, no cooking, $15; waitress, $20. MRS. MARTIN & MISS SHAW, 121½ S. Broadway.

WANTED—COOK ON RANCH, $60; WAITress, same place, $25; party here; second girl, $25; nurse girl, $25; housegirl 7 in family, plain cook, $35; another, 3 in family, $35, etc.; long list, $25, $30, etc. SWEDISH EMPLOYMENT BUREAU, 101 South Broadway. 14

WANTED—YOUNG LADY STENOGRAPHer for stock brokers' office; short hours and easy work; small salary to begin. Answer in own handwriting, stating age, experience, references and lowest salary; also address and telephone number. Address G, box 39, TIMES OFFICE. 15

WANTED — REFINED, PREPOSSESSING ladies to sell toilet articles indispensable to gentlemen; entirely new; sells at sight; 50c; silver-plated sample carried in purse; bag; if $3 to $6 per day of interest, see W. L. BURR, office 31, "Louise," 539 S. Broadway.

WANTED—WOMAN COOK, OUT OF TOWN, $40; restaurant cook, $14; 3 chambermaids, out of town, $25; 3 waitresses for beach; 3 for hotel, city; 1 pastry cook. TOURIST & HOTEL REPORTER, 140 S. Spring, room 12. Bryson Bldg. A7796, Main 4065. 14

WANTED—FAMILY COOK, $40; HOUSEgirls, $20, $25; marker and sorter, $13; body ironer, $9; waitresses, $25; chambermaids, $25; cafeteria girls, $7; lunch counter girl, $12; new orders daily. SECURITY AGENCY, 224 Bryson Bldg. 145 S. Spring. 14

WANTED — YOUNG LADY STENOGRAPher; must be quick to learn, able to read her notes readily and neat; experience unnecessary; wages $ per week; give telephone number when answering. Address C, box 200, TIMES BRANCH OFFICE. 14

WANTED—
2 THOROUGHLY EXPERIENCED MANGLE GIRLS. APPLY AT ONCE.
WHITE STAR LAUNDRY,
570 STEPHENSON AVE.
OPPOSITE SANTA FE FREIGHT DEPOT. 16

WANTED—EXPERIENCED SALESWOMEN ON RIBBON AND LACE DEPARTMENTS. APPLY WITH REFERENCES TO SUPERINTENDENT THIS MORNING. N. B. BLACKSTONE CO. 15

WANTED—LADIES TO DO PIECE WORK at home; make over novelties, part or full time, steady employment pays $10 to $20 weekly. WOMAN'S NATIONAL ART EXCHANGE, 228 N. Broadway.

WANTED—GIRL TO ASSIST WITH LIGHT housework and 2 small children; easy position and good home to right party; wages $15 month. Call morning, 2623 W. NINTH ST. Phone 53913. 14

WANTED — COMPETENT WOMAN FOR general housework in family of two; must be good cook and absolutely neat and agreeable; references required; wages $25. Address H, box 2, TIMES OFFICE. 14

WANTED—GIRL FOR GENERAL HOUSEword and to occasionally assist with care of baby; must be good plain cook, family of 2; German or Swedish preferred. Call today. 1 to 2 p.m. 1310 Pico car. 15

WANTED—YOUNG LADY TO ANSWER phone calls, in nicely furnished office; will give desk room and use of typewriter for same. Inquire 208 DELTA BLDG. Phone F7129. 14

WANTED—
Girls to sew on overalls and pants; best paid work and short hours. Beginners paid while learning. THE STRONGHOLD FACTORY, 223 S. Los Angeles st.

WANTED — RESPECTABLE, HEALTHY lady, experience preferred, to travel North with lady and canvass; profitable summer's work. For particulars address today, H, box 23, TIMES OFFICE. 14

WANTED—SALESWOMAN; A THOROUGHLY EXPERIENCED SALESWOMAN FOR OUR LACE DEPARTMENT. APPLY TO MANAGER, "VILLE DE PARIS," 317-325 S. BROADWAY. 14

WANTED—EXPERIENCED LADY SOLICITor to sell insured stock; attractive investment; sells easily; investigate; general agency if desired; makes from money. COONEY, 716 Merchants' Trust Bldg. 14

WANTED—GOOD FOREWOMAN ON ostrich feathers, one who understands laying up. Can take charge of a work room. Good salary to competent woman. Address letter, E, box 198, TIMES OFFICE. 14

WANTED—WAITRESSES, $8; CAFETERIA girls, $7; kitchen women, $7; chambermaids, $20, $25; woman for general housework, $25 found. ROOM 22, 316 S. Broadway. 14

WANTED—GIRL FOR GENERAL HOUSEwork and assist with baby; no washing; reference. Phone Temple 246. 1628 ROCKWOOD ST.

WANTED—THOROUGHLY EXPERIENCED waist, sleeve, coat and skirt makers. Apply to MRS. G. H. COOPER, Fourth floor, Coulter Dry Goods Co.

WANTED—MIDDLE AGED WOMAN FOR general housework; one who is looking for a home more than wages. Apply 2717 FRANCIS AVE., or phone West 1701. 15

WANTED—GIRL (GERMAN PREFERRED,) in Catholic family of 4, for general housework; no washing. 976 N. RAYMOND AVE., Pasadena car.

WANTED—YOUNG LADY STENOGRAPHer; small salary to start; excellent opportunity for right party. Call Wednesday morning, 915 N. E. ELLIS, 212 Lissner Bldg. 14

WANTED—EXPERIENCED WOMAN FOR bushaling department.
BRAUER & KROHN,
861 S. Spring st.
16

WANTED—WOMAN TO DO COOKING AND housework, small family; good position for right party. Apply DR. FOSTER, 444 S. Broadway, room 301. 14

WANTED — YOUNG GIRL TO ASSIST IN general housework; good home. Apply in person. 1372 LUCILE AVE. Home phone 29183.

WANTED—YOUNG LADY, NEAT APPEARance, to demonstrate in drug store window; no experience necessary. See MR. KEEN at Owl Drug Co., 329 S. Spring.

WANTED—YOUNG LADY TEACHER AND companion in private home; must be competent and have references. Inquire W. S. COLLINS, 209 Columbia Trust Bldg. 14

WANTED—GIRL FOR COOKING AND general house work; babies' washing; references required; wages $30. Call 2957 SOUTH OLIVE. 14

WANTED—STENOGRAPHER FOR TEMporary position. Apply Wednesday morning. STENOGRAPHERS' EXCHANGE, 315 Union Trust Bldg. 14

WANTED—EXPERIENCED SECOND GIRL; colored, $30, apply today. 1535 GARFIELD AVE., South Pasadena. Pasadena via Oak Knoll or Monrovia car, La Senda Station. 14

WANTED—GIRL FOR HOUSEWORK; GOOD home; small wages. 422 CENTENNIAL. 15

WANTED—2 EXPERIENCED COLLAR girls at NEW METHOD LAUNDRY, 554 San Julian. 16

WANTED—YOUNG GIRL TO ASSIST WITH housework. Call 1349 SOUTH UNION AVE. 15

WANTED — LAUNDRY, EXPERIENCED starch work ironers. CALIFORNIA LAUNDRY, 537 E. First. 14

WANTED—LADY SOLICITORS FOR HIGHgrade toilet articles; good commission paid. Call mornings, 632 W. 21ST ST. 15

WANTED—EXPERIENCED SKIRT MAKER. Come ready to work at 8 a.m. No other need apply. 712 S. HOPE. 14

WANTED — GIRL FOR HOUSEWORK; plain cooking. 717 W. WASHINGTON ST., 832. Home 24485. Family of three. 14

WANTED—YOUNG LADY TO SOLICIT easy work; salary and commission. ROOM 536, 430 S. Broadway. 14

WANTED—GIRL FOR HOUSEWORK; GOOD home and small wages. PHONE SOUTH 1153.

WANTED—RELIABLE GIRL, GOOD REFerences, general housework. 1267 30TH PLACE. Phone 71351.

WANTED—GOOD GIRL FOR GENERAL housework. 836 BURLINGTON AVE. 14

WANTED—GIRL FOR GENERAL HOUSEwork. 329 ESTELLE AVE., Hollywood. 14

WANTED—A GIRL TO ASSIST, 3 IN FAMily. 256 W. 37TH ST. 15

WANTED—NURSE GIRL TO ASSIST WITH light housework. Call 1052 W. 20TH. 14

WANTED—CHOCOLATE DIPPERS AT 5 & Broadway. CHRISTOPHER.

WANTED—FIRST-CLASS SEAMSTRESS AT ladies' tailoring. 859 S. HILL ST. 16

WANTED—
Help, Female.

Note—Applicants for positions are advised not to enclose original recommendations in answer to ads. Send duplicates only.

WANTED—GIRL FOR GENERAL HOUSEwork, $25 per month; small family. Apply mornings at 710 W. 27TH ST. near Figueroa. 14

WANTED—12 LADY SOLICITORS; "SOMEthing new;" a good seller; a new Thought Book. Call between 9 and 12 a.m., ROOM 6, 121 S. Hunker Hill Ave. 14

WANTED — FIRST CLASS BUTTONhole maker, good wages, steady work. A. DIAMOND, 242 S. Spring st. 14

WANTED—SIX YOUNG LADIES TO LEARN fancy stage dancing, salary while learning. ROBT. S. BRACKETT, 727 S. Main.

WANTED—LADY HELPER IN SMALL restaurant and delicatessen. 2008 SAN PEDRO. 14

WANTED — FIRST-CLASS SALESLADIES and makers. HEMLER'S, 46 N. Raymond, Pasadena.

WANTED—GIRL TO HELP TAKE CARE of child for room and board. Phone EAST 2346.

WANTED—YOUNG GIRL FOR HOUSE work; good home. Call 753 WHITTIER ST.

WANTED — GOOD GIRL FOR GENERAL housework; small family; good home. 1340 WESTLAKE AVE.

WANTED—EXPERIENCED BOOK-KEEPER and office woman. Address E, box 182, TIMES OFFICE.

WANTED—YOUNG LADY STENOGRAPHER can have use of office for attending same; am away most of time. PHONE A7777.

WANTED — EXPERIENCED COLLAR girls, also a body ironer. YOSEMITE LAUNDRY CO., Pasadena.

WANTED — WOMAN FOR general housework; wages $25. Call 1719 ARIZONA ST.

WANTED—
Help, Male and Female.

WANTED—ALL COLORED, NOTICE. Remember, I am receiving orders from all over the city, county and State; you will be surprised how easily you can be placed by calling at my office at once. Those who want colored help will naturally place their orders with me. You are taking no chances, as I never disappointed. Come here first, and elsewhere afterwards.
J. W. COLEMAN EMPLOYMENT OFFICE,
311 EAST SECOND ST.
Broadway 2566. A2575. 14

WANTED — MAN AND WIFE, HOME place; man cook, wife second work, $60; man and wife, private place, wife cook, man outside, $60; man and wife, ranch, $50, wife cook; man and wife, orchard work, wife cook, $65; boss here. SECURITY AGENCY, 224 Bryson Bldg., 145 S. Spring. 14

WANTED—YOU CAN MAKE FROM 50 TO $200 per month with your services and an investment of $1000. Clean-cut business; no scheme. Phone F7204, MAIN 1884. 14

WANTED — EXPERIENCED MEN'S OR ladies' tailor; also wanted a good lady help. Phone HOME 41260 at once. 15

WANTED—
Help, Male or Female. (To Learn Trades.)

WANTED—YOUNG MEN BETWEEN THE ages of 18 and 25 are taught to operate the linotype machine at THE TIMES LINOTYPE SCHOOL, corner San Fernando and College sts., Los Angeles. Good operators are in demand in every section of the country, and the pay is above the average. It is possible to learn it from three to six months. Apply to SCHOOL MANAGER for terms.

WANTED — STUDENTS AT ONCE TO learn telegraphy in all branches, taught by experts, exceptional opportunities for students; wages paid while becoming proficient in; both sexes. PACIFIC TELEGRAPH COLLEGE, entrance 207 S. Broadway, Tel. A1234. 14

WANTED — MEN AND STRONG BOYS; you can earn while learning trade of plumbing, bricklaying or electricity, few months' time; no expense for instruction. Catalogue free. UNITED TRADE SCHOOL CONTRACT-ING CO., 1104 E. 8th st., Los Angeles. 14

WANTED—LADIES, BEAUTY CULTURE pays big. FLORENTINE HAIR DRESSING COLLEGE, Broadway entrance 227 Mercantile Place. Original and only school for girls. As cheap as the poorest so-called schools. F7287. 17

WANTED—RAILWAY MAIL CLERKS, SALary $800 to $1400; no "spoffs." examination May 15; common education sufficient; candidates prepared free. Write immediately for full particulars. FRANKLIN INSTITUTE, Rochester, N. Y. *

WANTED—
Help, Male or Female. (Instruction Course.)

WANTED—RAILWAY MAIL CLERKS, SALary $800 to $1400; no "spoffs." examination May 15; common education sufficient; candidates prepared free. Write immediately for full particulars. FRANKLIN INSTITUTE, Rochester, N. Y. *

WANTED — TWENTY-FIVE PRACTICAL nurses, new class forming in illustrated hygiene. Investigate. 3410 NORMANDIE AVE. 16

WANTED—STUDENTS FOR PRIVATE INstruction in shorthand and typewriting; very moderate terms. Phone MAIN 4367. *

WANTED—YOUNG WOMEN TO TAKE UP nursing, start course. Address H, box 187, TIMES OFFICE. 19

WANTED — YOUNG LADIES TO LEARN beauty culture and hair manufacturing. 453½ S. BROADWAY, room 35. 15

WANTED—
Situations, Male.

WANTED—YOUNG MAN 25 YEARS OLD would like position at anything with chance of advancement. S. LOVELL, 1 Euclid avenue, Pasadena. Best of recommendations. 20

WANTED — BOOKKEEPER DESIRES TO meet with a position in Los Angeles or vicinity, experienced and reliable; good references. Address H, box 194, TIMES OFFIC

Classified Liners.

WANTED—
Rooms With Board.

WANTED—REFINED WOMAN TO ... mother's care in 4th 6-room-old girl ... will board mother who is employed ... Address 1002 ...

WANTED—TWO RESPECTABLE YOUNG ... room double board with separate room ... private family. Permanent. State price ... Address H, box 21, TIMES OFFICE.

WANTED — YOUNG MAN WOULD LIKE ... room and board in private family; must ... reasonable for good room and board; ... Address, H. box ... 4, TIMES OFFICE.

WANTED—
Work by the Day.

WANTED — WORK BY DAY. HOUSE ... cleaning or washing. PHONE MAIN ...

WANTED — DAY WORK BY WOMAN; ... PHONE 8008.

WANTED—
To Rent.

WANTED—SMALL FAMILY OF ADULTS ... come to rent for one year an eight or ... unfurnished house, located in Adams ... or Pico Heights or Westlake district. ... to permanent home and surroundings. Address ... box 133, TIMES OFFICE.

WANTED—TO RENT, 5 OR 6-ROOM ... furnished house; must be modern, with ... between Western, Adams, Arlington and ... Address, with full particulars, H, box ...

WANTED—TO RENT OR LEASE NICE ... furnished, 10 or 12-room house, ... must be willing to be used as rooming-h ... Address H, box 8, TIMES OFFICE.

WANTED — ON OR NEAR CAR LINE ... five-class modern 5-room bungalow; ... country; reasonable rent. Address E, box ... TIMES OFFICE.

WANTED — SMALL DAIRY WITH COW ... and equipment. "D. P. R.," 440 East 4th ...

WANTED—TO RENT A BARN OR A SHED ... by week about 8. MARKGRAF, 332 N. Fe ...

WANTED—
To Purchase, Real Estate.

WANTED—BY WANT CITY PROPERTY ... for the following: 20-acre alfa ... ranch with running plant, fully ... ground, at the end of Central ... value $12,000.

Wanted—City properties for 20-acre alfa ... and walnut ranch, fully improved, ... six-room modern bungalow, large barn ... chicken plant, paint drive, variety ... of shade trees; price $12,000. ... Grove, on Pacific Electric ... price $12,000.

Wanted—City properties for 40-acre alfa ... ranch, on the Covina electric ... fully improved, with strictly modern ... bungalow, everything up-to-date, ... wind, large pumping plant, 30-H.P. ... plete.

Wanted—City properties for 100-acre beau ... valley orchard in Orange county, ... fully improved, with pumping plant, two ...

Classified Liners.

WANTED—
To Purchase, Real Estate.

WANTED—Have several clients for up-to-date bungalows; must be within 15 minutes of Broadway and Pico cars. Our particular pay part ... in these districts. We can handle your bungalow if it is worth the price. Let us know what you have. Address ...

SUITABLE LOAN & INVESTMENT CO., ... Suite 421-9 I. W. Hellman Bldg. ... Main 5468. 611 S. Main st. 14

WANTED—HAVE THE CASH TO PURCHASE from 2 to 10 acres of good and fairly ... land, close to car line and near mountains; prefer Altadena; suitable for chickens, fruit and truck gardens; must have good water; don't answer unless you have a bargain; will answer quick. FRED HELLENFIELD, 3718 W. Pico. ... phone 72299. 15

WANTED—A SPECULATOR WANTS CENTRAL business property or any kind of real estate, which can be picked up at a sacrifice. Rates are positive you can offer me an unusual bargain, please don't answer. Address ... box 48, TIMES OFFICE. 17

WANTED—A SPECULATOR WANTS CENTRAL business property or any kind of real estate, which can be picked up at a sacrifice. Rates are positive you can offer me an unusual bargain, please don't answer. Address ... box 48, TIMES OFFICE. 17

WANTED—A SPECULATOR WANTS CENTRAL business property or any kind of real estate, which can be picked up at a sacrifice. Rates are positive you can offer me an unusual bargain, please don't answer. Address ... box 48, TIMES OFFICE. 17

WANTED—TO PURCHASE FROM OWNER ... modern 5-room cottage, near Monte ... not be beyond 5th street. Am ... and have money good and a decided bargain ... for cash. Address H, box ... TIMES OFFICE.

WANTED—FROM OWNERS ONLY, BY A ... builder, a lot between 3d and 7th ... Hoover and Westlake; must be cheap ... terms or for cash. Address H, box ... TIMES OFFICE.

WANTED — RELIABLE PARTY WANTS ... to buy lot on graded street, in ... that is suitable for building home ... with S. D. BARNELLE, 127 N. Main ... E. 12TH ST.

WANTED—TO PURCHASE A GOOD CLOSE ... lot; must be cheap for cash. Address C, box ... TIMES OFFICE. 14

WANTED — RHEUMATISM SPECIALISTS ... First treatment free, also medicated lemon ... Absolutely. No drugs. 98 SAN FERNANDO ... Phone ALEX. Main 5674. 122 Strasburg Bl.

WANTED — PAPERHANGING, PAINTING ... cal'somining; general jobbing. PHONE ...

WANTED—YOUR HOUSES AND FLATS ... need attention; let us look after them for you. PHONE 10408.

TO LET—
Furnished Rooms.

TO LET—LARGE, HANDSOMELY FURNISHED room; fireplace and running water; the most delightful and healthful location in the city. Call 639 TEMPLE, corner Bunker Hill.

TO LET—REVERE, 221½ W. SECOND, near Broadway; nicely furnished outside sunny rooms, new management, $1.75 and up, and transient rooms, bath; phone gas and electric ...

TO LET—2 DETACHED ROOMS IN BUNgalow; porcelain bath, gas; partly furnished or unfurnished; asked no children or dogs. 1146½ ARAPAHOE ST.; ... to Main and Pico Heights cars.

WANTED—NOTICE TO NURSES. IF YOU ... wish to secure an elegant room directly opposite the Good Samaritan Hospital; price ... for one single, or $4 double. POTTER PARK VILLA, Potter Park ave.

TO LET—ELEGANT HOUSEKEEPING ... suite, second floor, south side; reasonable ... also single room for sleeping. 8 pay ... location. 221 NORTH HOPE ST.

TO LET—NEW HOUSE, BRIGHT, OUTSIDE ... room, housekeeping and single; $1.50 to $4 ... bath; laundry; walking distance; cars direct ... TEN EYCK, 113 S. Figueroa.

TO LET—NICELY FURNISHED ROOMS, ... private family; all conveniences, 'phone, 4 ... walk from Broadway. West 8th. MALLARD ... between Eighth and Ninth. ... light housekeeping.

TO LET—NEW PRIVATE HOUSE, ONE ... from Hamburger's, on Broadway; ... rooms, housekeeping suites or single ... 1007-09 S. BROADWAY.

TO LET—NICE HOUSEKEEPING SUITES, ... per month; also single rooms, $1.50 per ... 329 Fig location; clean and sanitary. ... RUTH AVE.

TO LET—NICE, COSY, SUNNY, NEWLY ... furnished rooms, within walking distance; ... water and electric lights. 933 W. SIXTH ...

TO LET—FINE FURNISHED SLEEPING ... rooms, permanent and transient; new management; reduced rents; $1.25 week and up. ... 7th and Los Angeles. Address H, box ... TIMES OFFICE.

TO LET—HOTEL BRENNAN, 325½ S. Main. ... Elegantly furnished suites and rooms with ... or without baths, only rooming house in city ... run on hotel basis, at cheap rates, elevator ... and bell service at all hours, new and clean, ... first class transient and permanent guests ... solicited. PHONES MAIN 7941, and Fv7d. 30

TO LET—PERCIVAL, 945 S. HILL. FURnished apartments in the largest and most perfectly appointed apartment house on West ... 23 rooms, single or ensuite, with bath ... and buffet kitchen; also single rooms. Amusement hall, billiards and centrally located; ... walking distance.

TO LET—HOTEL OHIO, 217 NORTH BROADway, second entrance, announces summer rates now in force, elegant rooms and every modern convenience by the day, week or month. Baths free. Central, give us a call.

TO LET—
HOTEL CADILLAC, 521 S. Main.
Best rooms.
Best service
in the city.
$1.50 per week up.

TO LET—FURNISHED HOUSEKEEPING ... room, $1.75 week, free bath. 146 E. PICO. 13

TO LET—
Unfurnished Rooms.

TO LET—NEW UNFURNISHED 3 ROOMS ... and bath; modern; oak floors; white enamel ... finish; hot water; janitor work. Sunny, airy, ... view, excellent neighborhood close-in; one ... block from Crown Hill car line. 1215 WEST ...

TO LET—AT 619 S. HILL ST., 2 CLEAN, ... beautiful front, unfurnished rooms, single or ... en suite; the best location to start a business ... enterprise or a comfortable home. All conveniences. 16

TO LET—
Flats.

TO LET—
$20—1264 Albany st., corner Pico; 6-room upper flat, renovated throughout.
$25—839 W. 15st., between Hill and Olive; 6-room lower flat, strictly modern.
LEE A. McCONNELL & CO.,
311-313 Douglas Bldg.

TO LET — BEAUTIFUL 4-ROOM FLAT, ... new, elegant location, data newly built; will ... rent reasonable for a tenant; must be seen ... to see this to appreciate it. 'Phone South ... Call and see the flat at 4061½ S. MAIN. ... Take Maple ave. car, get off at Santa Barbara ave.

TO LET—CHOICE CLOSE-IN HOMES.
$25—4 rooms, W. Seventh, east sun.
$30—7 rooms, Bdwy. 12th; W. Seventh.
$35—8 rooms, Bdwy. 12th; W. Seventh.
$22.50—6 rooms, S. Hope st. Key at 324½ ... BRAINERD, Central Bldg. F1621, Main 321.

TO LET—$16, MODERN FLAT, 5 ROOMS ... and bath, 1009½, 1015½, 1017½, and 1019½ ... Diamond st., also $13 and $15. W. First st. ... Apply 1035 W. First st. Take W. Second st. ... cars, get off at Fremont ave., or call at 207 ... S. BROADWAY. A2042, Main 2042. 7

TO LET—MODERN, SUNNY FLAT, UNFURnished, 5 rooms, bath, gas, electricity; front room could be rented out; 2 clothes closets, 3 porcelain stationary wash tubs, bathroom with heater, use of 'phone. Apply 643 E. 2D ST.

TO LET—IF YOU ARE LOOKING FOR A ... choice upper flat, 4 rooms and bath, buffet ... and cabinet kitchen, look 1015½ CALIFORNIA ... AVE. Rent $16, including water. 'Phone 28468.

TO LET—6-ROOM STRICTLY MODERN UPper flat, nothing better in city; first-class ... neighborhood; adults; reasonable rent to good ... tenants. 1519 W. 16TH ST., and Magnolia ave. ... Phone 52779.

TO LET—PRETTY NEW CORNER, SUNNY ... 7-room cottage flat, as given, sure to ... choice location; buffet and cabinet kitchen; ... low rent to desirable tenant. 700 W. 30TH ST. 'Phone 28561.

TO LET—MODERN UPPER 6-ROOM FLAT, ... with every convenience. 1113½ TRENTON ST., one block west of Figueroa. Easy walking distance. 'Phone Main 155, Home 10129.

TO LET—6-ROOM MISSION FLAT, FREEless heater, Jewel gas range, south side, ... everything up-to-date; adults. Phone West ... 1478, 1606½ BOND ST.

TO LET—$20; 5-ROOM FLAT, MANTEL; ... modern plumbing, between Pico and Olympic ... condition. Call at 4790 CENTRAL AVE. Phone South 365.

TO LET—$30 MONTHLY, 4-ROOM, SUNNY ... flat; gas range; large yard, pleasant surroundings. 219 N. FIGUEROA. A2045, Main 2045.

TO LET—NEW UPPER SUNNY FLAT, IN ... Westlake district. Apply 1115 W. FIFTH ... (between Rose's Straw and Burlington sts.) ... or 'PHONE 54426.

TO LET—$25; ELEGANT 5-ROOM FLAT, ... unusually well lighted; wall beds, rugs, ... table, all modern utilities. 48 LUCAS AVE.

TO LET — 4-ROOM MODERN COTTAGE ... flat, close in, Westlake district; very reasonable rent. 944 GRATTON ST. Take West ... 5th st. car.

TO LET — $16; MODERN 5-ROOM FLAT, ... bath, nice, sunny rooms, close in, walking ... distance. 1023 Diamond st. For key apply ... 1017 W. FIRST ST.

TO LET—MODERN UPPER COTTAGE FLAT, ... 7 rooms and bath; hardwood floors. 1042 INGRAHAM ST. Home 51460.

TO LET—CLOSE IN, 4 AND 5-ROOM FLATS; ... rent cheap. HURDELL, 502 Bullard Block. ... 'Phone A2724.

TO LET — $15; MODERN FLAT, 4 ROOMS, ... and bath. 428 E. 21st st. T. WIESENDANGER, room 811, 207 S. Broadway.

TO LET—CHOICE 7 ROOMS, 7TH NEAR ... Figueroa, $30. Maple floors, 2 fireplaces, ... lawn. BOX 301, Times Branch Office.

TO LET — MODERN 4-ROOM FLATS, ... pleasant and sunny, 2421-2425 San Pedro st., ... $20.50, water paid. OWNER, Main 7636. 14

TO LET—2 4-ROOM FLATS AND REAR 1-room cottage, close in. 1134 E. 11TH ST. 14

TO LET—
Furnished Flats.

TO LET—FURNISHED COSY HOMES, ... 3-4 rooms, key 1345½ S. Hope. ... 4 rooms, 761 and 763 Figueroa, E1673. ... 5-6-room house with bath, $30. ... 5 rooms, elegant house, W. Adams. ... BRAINERD, Central Bldg., F1622, Main 321.

TO LET—ELEGANTLY FURNISHED 6-room flat, Westlake district, outside exposure; hardwood floors, Oriental rugs, appointments complete; modern; first class; very reasonable to adults. Apply J. H. PARKER, 639 S. Bonnie Brae.

TO LET—MODERN UPPER FLAT, FIVE rooms and bath, fully furnished, big closets, two or three beds; good air, $25a week, near Westlake; unusually low rental; adults ... 937 W. 6TH. Home 53464.

TO LET—MODERN 5-ROOM COTTAGE ... flat, large, airy rooms; all modern conveniences; furnished or unfurnished; gas, linen and shown. 924 ALBANY ST. Take W. 9th car.

TO LET—$15 WEEKLY; LARGE, SUNNY ... rooms, well furnished flat, in rear 326 E. NINTH ST. Also 1212 E. seventh st. 15

TO LET — NICELY FURNISHED SUNNY ... flat, gas and coal range. THE CHATEAU ... FRONTENAC, 1 S. Flower. 17

TO LET—NICELY FURNISHED ROOMS, ... $1.50 a week; private bath. 119 E. 15TH ST.

TO LET — NICE SUNNY ROOMS, ONE ... privilege. 1021 SOUTH FIGUEROA ST. 16

TO LET — LARGE NEWLY FURNISHED ... room, with or without housekeeping ... 1021 SOUTH FIGUEROA ST.

TO LET—ELEGANT, NEW MODERN FUR... flat, 5 rooms, sleeping porch, gas and ... lights; 2 blocks east of depot. ...

TO LET—FURNISHED ROOMS, $1.25 PER ... week; new management; 25 cents one block ... 1017½ S. HILL ST. 15

TO LET—2 NICE HOUSEKEEPING ROOMS, ... $1.50 per week; gas and lights, $15. ... 1017½ S. HILL ST.

TO LET—3 DETACHED ROOMS IN BUNgalow; porcelain bath, gas; partly furnished or unfurnished; asked no children or dogs. 1146½ ARAPAHOE ST.; ... to Main and Pico Heights cars.

TO LET—NOTICE TO NURSES. IF YOU ... wish to secure an elegant room directly opposite the Good Samaritan Hospital; price ... for one single, or $4 double. POTTER PARK VILLA, Potter Park ave.

TO LET—ELEGANT HOUSEKEEPING ... suite, second floor, south side; reasonable ... also single room for sleeping. 8 pay ... location. 221 NORTH HOPE ST.

TO LET—NEW HOUSE, BRIGHT, OUTSIDE ... room, housekeeping and single; $1.50 to $4 ... bath; laundry; walking distance; cars direct ... TEN EYCK, 113 S. Figueroa.

TO LET—NICELY FURNISHED ROOMS, ... private family; all conveniences, 'phone, 4 ... walk from Broadway. West 8th. MALLARD ... between Eighth and Ninth. ... light housekeeping.

TO LET—NEW PRIVATE HOUSE, ONE ... from Hamburger's, on Broadway; ... rooms, housekeeping suites or single ... 1007-09 S. BROADWAY.

TO LET—NICE HOUSEKEEPING SUITES, ... per month; also single rooms, $1.50 per ... 329 Fig location; clean and sanitary. ... RUTH AVE.

TO LET—NICE, COSY, SUNNY, NEWLY ... furnished rooms, within walking distance; ... water and electric lights. 933 W. SIXTH ...

TO LET—FINE FURNISHED SLEEPING ... rooms, permanent and transient; new management; reduced rents; $1.25 week and up. ... 7th and Los Angeles. Address H, box ... TIMES OFFICE.

TO LET—FROM OWNERS ONLY, BY A ... builder, a lot between 3d and 7th ... Hoover and Westlake; must be cheap ... terms or for cash. Address H, box ... TIMES OFFICE.

TO LET—RELIABLE PARTY WANTS ... to buy lot on graded street, in ... that is suitable for building home ... with S. D. BARNELLE, 127 N. Main ... E. 12TH ST.

TO LET—FURNISHED, PART OF A PRIvate home, sunny room; lawn, porch. 533 ... E. 15TH ST.

TO LET—2 NICE, CLEAN FRONT ROOMS, ... newly furnished; breakfast if desired. 736 ... SAN JULIAN. Tel. Main 2227.

TO LET—CENTRAL PARK; CLEAN, SUNny rooms, gas, hot bath; rent moderate. ... 627 W. SIXTH ST.

TO LET—NICELY FURNISHED ROOMS ... large front room, suitable for 2, close in, ... 1234 S. OLIVE ST.

TO LET—$15 WEEKLY; LARGE, SUNNY ... rooms, well furnished flat, in rear 326 ... E. NINTH ST. Also 1212 E. seventh st.

TO LET — NICELY FURNISHED SUNNY ... flat, gas and coal range. THE CHATEAU ... FRONTENAC, 1 S. Flower.

TO LET—NICELY FURNISHED ROOMS, ... $1.50 a week; private bath. 119 E. 15TH ST.

TO LET — NICE SUNNY ROOMS, ONE ... privilege. 1021 SOUTH FIGUEROA ST.

TO LET — LARGE NEWLY FURNISHED ... room, with or without housekeeping ... 1021 SOUTH FIGUEROA ST.

TO LET—ELEGANT, NEW MODERN FUR... flat, 5 rooms, sleeping porch, gas and ... lights; 2 blocks east of depot. ...

TO LET—FURNISHED ROOMS, $1.25 PER ... week; new management; 25 cents one block ... 1017½ S. HILL ST.

TO LET—2 NICE HOUSEKEEPING ROOMS, ... $1.50 per week; gas and lights, $15. ... 1017½ S. HILL ST.

WANTED—A VACANT LOT IN HOLLYWOOD ... to build a bungalow. 110 E. FOURTH ...

WANTED—TO BUY COTTAGE OF 4 OR ... rooms, close in. Mr. HUSTON, 302 S. ...

WANTED—FARM OR ACREAGE; WILL ... improve the same for those owning ... Address H, box 7, TIMES OFFICE.

TO LET—
Furnished Flats.

TO LET—TO ADULTS ONLY, NEWLY FURnished four room flat, modern, bath, beautiful grounds, orange trees and everything elegant; $25 per month to right party. 3442 South Flower, near Adams. Key at 3440 S. Flower. See W. B. AMES, owner, care City and County Bank, 2nd and Spring.

TO LET — 422; MODERN, SUNNY, COMpletely furnished flat, 5 rooms and bath, close in, good neighborhood, 1019 Diamond st. Apply 1017 W. First st. Take W. Second-st. car, get off Fremont ave. car, or call ROOM 311, 207 S. Broadway. A2042, Main 2042. T. WIESENDANGER.

TO LET—
Apartments Furnished. And Unfurnished.

TO LET — MODERN HOUSEKEEPING ... apartments, furnished complete; the nicest ... and neatest to be found anywhere, at the lowest rent; 'phone, bath, gas range, hot water, pleasant yard and flowers; these apartments are especially ventilated, sunny, very clean and homelike; go and see them; you will like them; close in; no car fare.
$12—102 S. Beaudry; The Denver.
$13—1015 W. 1st st.; fine air, high ground.
$16—1137 W. First st.; 3 splendid rooms.
$13—1141 W. First st.; can't be equaled.
$15—264 N. Fremont; Geneva.
$15—268 N. Fremont; Helvetia.
$15—218 N. Fremont; two double beds.
$16—222 N. Fremont; 2 double beds.
$13—1063 E. Ninth st.; corner Gladys.
$13—1067 E. Ninth st.; corner Ceres.
$14—150 N. Boyle ave.
$12—1020 W. Colton st., The Florence.
$16—824 S. Figueroa st.; very close in.
$16—436 Cypress ave., Alhambra.
$12—911 Diamond st.; two blocks to car.
$16—430 Crocker st.; fine for couples.
$16—812 W. Fourth st.; private baths.
$16—1117 W. Second st.; Gothic apts.
$16—Unfurnished 5-room flat, 1013 Diamond.
$16—320 S. Figueroa.
$16—Bungalow, 12 rooms, 1138 Lemoyne.
T. WIESENDANGER, 207 S. Broadway.
'Phone 10425, or 1017 W. First st.

TO LET—$12 MONTHLY, HOUSEKEEPING ... APARTMENTS, completely furnished; large ... sunny room, kitchen, gas range, bath, phone; ... comfortable and nice. "THE PORTLAND," ... 911 Diamond st. Apply 1017 W. First st. Take ... W. Second st. car, get off at Fremont ave. Also ... $15, at 324 S. Figueroa st., or call room 311, ... 207 S. BROADWAY. A2042, Main 2042.

TO LET—FURNISHED APARTMENTS, ST. ... CHARLES, 123 W. 17th st., near Grand; ... two and three rooms each, with bath; all ... modern conveniences. The new, distinguishing ... beds of the latest make. If you are looking ... for something that is good and at very low ... price, call at once, the best room for the price.

TO LET—MONROVIA; WILSON APARTments, 2-room suites, private bath each apartment; completely furnished; new, clean, first-class; mountain view; close to car line. ... Particulars address A. W. GOODILL, 445 ... Charlotte ave., Monrovia. Home 'phone Green ...

TO LET—$13 A MONTH; CHILDREN ARE ... welcome at the beautiful apartments and ... lovely large grounds, at 204 and 222 North Fremont st.; elaborate play ground for children; ... palms, roses, birds, flowers, play houses, gymnasium, close in. Take W. Second-st. car to ... Fremont.

TO LET — 3 LARGE OUTSIDE FRONT ... rooms with kitchen and bath, use of phone, ... newly furnished, including piano, very reasonable to permanent tenants; also 2 outside ... rooms with bath and phone, very reasonable. ... Call MRS. WILLIAMS, 3118 S. Flower. Phone ... Broadway 1289.

TO LET—THE BRAND NEW
MOSS ROSE APARTMENTS.
MOSS ROSE APARTMENTS.
Billiard-room, ballroom, 2 and 3-room suites, ... strictly high class. Prices reasonable. 347H ... AND SANTEE. Close in. 24431, Broadway ...

TO LET—LOUVRE APARTMENTS, 655-E. ... Washington st., 2 and 3-room suites, private baths, steam heat, hot water, roof garden, everything new and up to date; reasonable rates; San Pedro street or Maple-avenue cars. Phone SOUTH 1204, 24742.

TO LET—$16 MONTHLY; HOUSEKEEPING ... APARTMENTS; large, sunny rooms, fine ... gas range, hot water. Choice of two flats, ... 218 N. Fremont ave. Take W. Second st. car ... to Fremont ave., or call room 311, 207 SOUTH ... BROADWAY. A2042, Main 2042.

TO LET—$20 MONTHLY; BEAUTIFUL NEW ... apartments; 2 large sunny parlors, 2 double ... beds, fine kitchen, elegant private bathroom, ... phone, large grounds. Take W. Second-st. ... car to corner First and Hewitt. 1759 Micheltorena st. OAKLAND APARTMENTS.

TO LET—$45 S. HILL, THE PERCIVAL.
Furnished apartments in largest and most perfectly appointed apartment-house in the West; single or en suite, with or without private baths, and buffet kitchen; amusement hall, roof garden. Exceptional location.

TO LET—NEW APARTMENT HOUSE NOW ... open. The Charlton, 228 West 17th street, near Grand, two and three rooms, baths, buffet kitchens, and dining room, disappearing beds, all modern conveniences, prices reasonable.

TO LET—EXTRA FINE APARTMENTS, 2 ... built-in beds, gas range, heaters, cabinet kitchens, new building, ninth ave., and 40th. ... Very reasonable rent to desirable tenants. ... SWALLOW REALTY COMPANY, 46th and ... Moneta. 'Phones South 3622.

TO LET — 347H ST. APARTMENTS, 1027 ... Byram st. Nicely furnished housekeeping ... suites; private bath, steam heat, hot water, ... quiet location; walking distance to Broadway. ... Take W. 11th-st. car. 'PHONE 52479. 17

TO LET—QUEEN APARTMENTS.
539 California st.
Three-room and bath suites, 1 minutes' walk of city, $25 to $40. Broadway 1266, A7605.

TO LET— HOME 51924.
THE ELDEN.
New building. Choice summer location. ... rooms, janitor service. 1100 ELDEN ... AVE. W. Ninth st. car one block south.

TO LET—CALDWELL APARTMENTS, 535 ... CROCKER ST. New 3-story fireproof brick ... building, 2 and 3-room apartments, completely furnished, $2.50 and up per week. Electricity, bath and laundry free. Phone F2196.

TO LET—NEW 3-ROOM LOWER APARTment, private entrance, Jewel heater, 2 wall beds, wash trays, front and back porch, northeast corner of Olive and Vernon. SOUTH 1202, 24962.

TO LET—THE PICCADILLY APARTMENTS, ... 1222 South Main.
Modern 3-room, housekeeping, private bath; ... also 3-room suites, $2 to $25 monthly; one ... block from Pacific Electric.

TO LET—FINE FURNISHED APARTments; two and three rooms, $10 to $22 ... single rooms, $4 month; reduced rents, 706 ... MERCHANT ST. near 7th and Central. 16

TO LET—3 ROOM FURNISHED APARTment, clean, cosy and airy, gas, bath, ... phone and storeroom, suitable for two. 153 ... S. HOPE ST.

TO LET—THE MAYPAIR APARTMENTS, ... just opening, exclusive, high-class apartments at moderate prices. 40 ST. JAMES ... PARK. 'Phone 22079.

TO LET—NEWLY FURNISHED FLAT OR ... housekeeping apartments; all modern conveniences, special price for summer. Call 440 ... S. BONNIE BRAE.

TO LET—EARL'S COURT APARTMENTS, ... 923 W. 23rd ave., 2 and 3-room furnished housekeeping apartments; also hall, bedroom, ... pleasantly situated.

TO LET—NEW VALDEZ.
612 S. Coronado st., near Westlake Park. ... Most attractive apartments in the city. 23496.

TO LET—SUNNY FRONT ROOM AND AL... cove, unfurnished; rent reasonable to right ... party. 1205 S. FLOWER ST. Key 632 W. 12th ...

TO LET—DOUGLAS APARTMENTS, 634 W. ... 10th st., corner Flower; modern 2 and 3-room apartments; complete for housekeeping, ... $10 to $20. Key next door, 636.

TO LET—FREDEMMA APARTMENTS, 2-... room housekeeping suites, private baths; hot ... water; both 'phones. 145 W. 15TH ST. Walking ... distance.

TO LET—NEWLY AND ELEGANTLY FURnished housekeeping apartment, 2 rooms, ... $10, $12 and $14 per month. 540 N. HILL ST.

TO LET—A LOVELY 3-ROOM APARTMENT, ... connected with bath, outside entrance; apply ... did location; accommodate 3 or 4 persons. ... BYRON APARTMENTS, 1221 S. Hill. 15

TO LET—RENSSELAER APARTMENTS, ... 712 California st.
3-room modern apartments at low rates to ... permanent guests. Adults only.

TO LET—THE FULTON, 1064 W. 7TH ST., ... beautiful modern apartments in superb location; car service best in the city. 'Phone ... BROADWAY 5540; Home 53525.

TO LET—$22-$25; 4-ROOM FURNISHED ... suite, flooded with sunshine, 3 WALL BEDS, ... CROWN HILL APARTMENTS. Phone 53291.

TO LET—
WESTLAKE DISTRICT.
A choice suite of two large rooms, bath and ... kitchen, steam heat. 730 BEACON ST.

TO LET—$10 MONTHLY, SUNNY APARTments, completely furnished; new, clean; ... bath, 'phone, very convenient. 626 CROCKER ... ST., also $12, 1004 and 1006 E. NINTH ST.

TO LET—$14 MONTHLY, HOUSEKEEPING ... apartments; large, sunny rooms; bath; gas ... range, 'phone, close in. 156 N. BEAUDRY. ... A2043.

TO LET—HILL AND 16TH. SILVERTON, ... housekeeping apartments, new building, ... handsome furnishings, $10 to $16. bath. ... BROADWAY 1053.

TO LET—FURNISHED MODERN 4-ROOM ... lower flat with piano; mission furniture; ... very reasonable. 2506 S. HOPE ST. House ... Phone 24606.

TO LET—THE HALE APARTMENTS, NEW ... very desirable; private baths. Summer rates. ... Phone F3268. 1404 W. 10TH ST. 9th car.

TO LET—4 UNFURNISHED ROOMS; BEAUtiful lawn, flowers, fruit; reasonable rent. ... 1024 OAK ST.

TO LET—3-ROOM APARTMENTS, NEW ... house, new furniture; modern; best in city. ... Take Central-ave. car 23rd st. 1317 E. 23d. 15

TO LET — THE WAYLAND, TWO-ROOM ... suite for light housekeeping; private bath, ... hot and cold water. 429 S. HOPE. 17

TO LET—
Furnished Flats.

TO LET—NEW, ELEGANT RESidence; eight extra large sunny rooms, seven latest wall beds; each room a perfect parlor in daytime; showy no sign of a bed, and at night each bed perfect. Central. Large ... palms and roses. 944 Francisco st. A2347, ... Main 2045. 207 SOUTH BROADWAY.

TO LET — $25; NEW BUNGALOW, THE ... prettiest in city locality; large sunny rooms; ... sure to please the most particular; roomy ... porches, beautiful view; high, handy to business center, and yet retired and restful. 116 ... AVE. 21. So. Pasadena car to Ave. 21. Then ... west. 15

TO LET—LEASE.
From one to three years, unfurnished; house of nine rooms, sleeping porch, fireplaces, ... furnace, excellent appointments throughout; ... beautiful location, Hollywood. See ANDREWS, ... 106 West Prospect ave, Hollywood. Phone ... Sunset 941. Home 57277.

TO LET — 7-ROOM 2-STORY MODERN ... house, 2130 La Salle ave., West Adams ... Heights; very choice section of city; rent $35; ... would lease 10 months. BURNS, HUTCHINSON CO., 621 Security Bldg. Main 277, ... F7110.

TO LET—MODERN 6-ROOM BUNGALOW, ... 1436 W. 36th st., gas, electricity, sewer, etc., ... $21 per month. Also one at 674 E. 35th Place, ... near Griffith ave. Will sell either $200 down ... balance, $25 per month. Owner, WEST 4858.

TO LET—BUNGALOW FOR TWO; CANVAS ... sides. HIGHLAND PARK, sightly, among ... trees, electricity, gas, bath, hall block from car; place for single life, $14, including water. ... C. B. MESSENGER, 142 E. Avenue 54. 'Phone ... F5326.

TO LET—
Furnished Houses.

TO LET — BUNGALOW, HANDSOMELY, ... completely furnished; 5 large rooms and ... bath; brass bedsteads, oriental rugs; everything complete; gas, electricity, phone, two water heaters, refrigerators, north front, fine ... north front; delightfully situated; nice yard, ... fenced; unusual opportunity for family desiring real home; must be seen to be appreciated; will be rented for less than value. 2552 ... POWELL ST. (really W. 18th.) W. 16-st. cars to Arlington st. 'Phone 72413. 14

TO LET—BEAUTIFULLY FURNISHED ... home, 484 Occidental Blvd.; 10 rooms, ... bath and sewing-room, cement cellar with ... furnace; large improved yard; one of finest ... location in city; never before rented; complete to smallest detail; $125 per month. 507 ... WRIGHT & CALLENDER BLDG. 'Phone ... F5326.

TO LET—
CORNER 8TH AND BURLINGTON.
$75 a month, will lease for one year. ... Call between 10 and 5. 17

TO LET—6-ROOM HOUSE ON ORANGE ST. ... 'PHONE 24596. 15

TO LET—
Offices, Lodging Houses

TO LET—WELL LIGHTED FIRST FLOOR ... room, 30x75, in fireproof building, south ... Broadway, near Second. MERCHANTS' ... TRUST CO. 1 3

TO LET—FURNISHED HOTEL, 28 ROOMS, ... close in, this city, only $45 per month, and ... lease if leased. See WHEELER, at Desmond's, Third and Spring. 14

TO LET—HALL, 32x70, SUITABLE FOR ... dancing school, lodge, etc., corner 21st and ... Estrella sts.; good neighborhood. Apply ... ROOM 311, 207 S. Broadway.

TO LET—$50, RESTAURANT AND BUSIness, completely furnished. 705 W. SEVENTH ST., also corner store for rent; northwest corner Seventh and Hope sts. 20

TO LET — SPLENDID LOCATION FOR ... hardware and plumber, grocery or dry goods, ... corner Washington and Arlington. Owner, ... 1826 ARLINGTON. Phone 18311. 97

TO LET—DESK SPACE IN LIGHT OFFICE ... with use of both 'phones; stenographer in ... office. 221 SAN FERNANDO BLDG., Fourth ... and Main. F5425, Main 6313. 14

TO LET—$35, DESK ROOM WITH USE OF ... 'phones in large light corner office ... No. 439 DOUGLAS BLDG. 14

TO LET—
Houses.

TO LET—
FURNISHED AND UNFURNISHED
HOUSES, FLATS, APARTMENTS.
AN EXCLUSIVE LIST OF ATTRACTIVE
NEW AND MODERN PLACES,
ALL SIZES AND DIRECTIONS.
AT VERY REASONABLE RENTALS.
LISTS AND INFORMATION FREE.
WE MAKE HOUSE HUNTING EASIER.
Twenty years renting Los Angeles property.
ALSO
FIRE INSURANCE.
LOANS.
STOCKS AND BONDS.
GENERAL REAL ESTATE.
WRIGHT & CALLENDER CO.,
601 SOUTH HILL ST.

TO LET—A MODERN 6-ROOM BUNGALOW ... with plenty of fruit and large range for ... chickens; located on Fruitland ave., between ... Santa Fe ave. and Pacific boulevard; just ... 10 minutes from Broadway and Seventh sts.; ... 5c fare; price $15 per month. For further information call MAIN 3794. 14

TO LET—MODERN SIX-ROOM BUNGALOW. ... Oak floors, etc. Very good location, within ... twenty minutes of center of city. Rent $25 per ... month.
EDWARDS & WILDEY COMPANY.
Main 7007. 232 Laughlin Bldg. Home 10942.

TO LET — $75; NEW, ELEGANT RESidence; eight extra large sunny rooms, seven latest wall beds; each room a perfect parlor in daytime; showy no sign of a bed, and at night each bed perfect. Central. Large ... palms and roses. 944 Francisco st. A2347, ... Main 2045. 207 SOUTH BROADWAY.

TO LET — $25; NEW BUNGALOW, THE ... prettiest in city locality; large sunny rooms; ... sure to please the most particular; roomy ... porches, beautiful view; high, handy to business center, and yet retired and restful. 116 ... AVE. 21. So. Pasadena car to Ave. 21. Then ... west. 15

TO LET—LEASE.
From one to three years, unfurnished; house of nine rooms, sleeping porch, fireplaces, ... furnace, excellent appointments throughout; ... beautiful location, Hollywood. See ANDREWS, ... 106 West Prospect ave, Hollywood. Phone ... Sunset 941. Home 57277.

TO LET — 7-ROOM 2-STORY MODERN ... house, 2130 La Salle ave., West Adams ... Heights; very choice section of city; rent $35; ... would lease 10 months. BURNS, HUTCHINSON CO., 621 Security Bldg. Main 277, ... F7110.

TO LET—MODERN 6-ROOM BUNGALOW, ... 1436 W. 36th st., gas, electricity, sewer, etc., ... $21 per month. Also one at 674 E. 35th Place, ... near Griffith ave. Will sell either $200 down ... balance, $25 per month. Owner, WEST 4858.

TO LET—BUNGALOW FOR TWO; CANVAS ... sides. HIGHLAND PARK, sightly, among ... trees, electricity, gas, bath, hall block from car; place for single life, $14, including water. ... C. B. MESSENGER, 142 E. Avenue 54. 'Phone ... F5326.

TO LET—$13; MODERN, SUNNY, COMpletely furnished flat, 5 rooms and bath, close in, good neighborhood, 1019 Diamond st. Apply 1017 W. First st. Take W. Second-st. car, get off Fremont ave. car, or call ROOM 311, 207 S. Broadway. A2042, Main 2042. T. WIESENDANGER.

TO LET—
Apartments Furnished.
And Unfurnished.

TO LET — MODERN HOUSEKEEPING ... apartments, furnished complete; the nicest ... and neatest to be found anywhere, at the lowest rent; 'phone, bath, gas range, hot water, ... pleasant yard and flowers; these apartments ... are especially ventilated, sunny, very clean ... and homelike; go and see them; you will like ... them; close in; no car fare.
$12—102 S. Beaudry; The Denver.
$13—1015 W. 1st st.; fine air, high ground.
$16—1137 W. First st.; 3 splendid rooms.
$13—1141 W. First st.; can't be equaled.
$15—264 N. Fremont; Geneva.
$15—268 N. Fremont; Helvetia.
$15—218 N. Fremont; two double beds.
$16—222 N. Fremont; 2 double beds.
$13—1063 E. Ninth st.; cor

Classified Liners.

FOR SALE— Houses.

FOR SALE—
ON THE WEST SIDE.
Right in the fine residence district, over a fine lot, fine ground; fine modern house of 11 large rooms, finished in oak and mahogany; 3 marble bathrooms, wirecoom, large halls, laundry, hood heater, large garage, with living-rooms and workshop; lawn, with complete sprinkler system, palms, flowers, etc., on clean sewer; insured for $25,000; will sacrifice $18,000; avoid this month; might consider some exchange for clear property.
Also modern residence on Jefferson st., large lot, 3-room in rear lot; leased $630 per year; all street improvements in; house finely finished; price $7500.
2-room modern house, 2 toilets, 3 baths, 6 beds, 5 rooms, first floor; 4 rooms on second floor; on Redondo st., near car line; rent now; only $450; look this up.
Seven modern cottages, bath, toilet, etc., 4½ to block to car line; rents $15 per month; price $1200.
SIMMONS INV. CO.,
207 Grosse Bldg.

FOR SALE—
A RARE OPPORTUNITY.
HANDSOME SIX ROOM BUNGALOW, WELL LOCATED ON HOBART BLVD.
REDUCED FROM $5000 TO $4300.
Beautifully located in the choicest residence district of the southwest, we have this exceptionally pretty and well built bungalow for sale; we bought several hundred dollars below actual value.
It is very well arranged, having every modern convenience. Large living rooms, dining room and den, all panelled, beamed and finished in selected white enamel; bedrooms in white enamel. Oak floors and elegant fixtures throughout; cork linoleum in kitchen and bath; piped for furnace to every room; massive brick fireplace in corner of living-room, swell front buffet across entire end of dining-room, plate glass and many windows; three large bedrooms, bath, sister hall and unusually complete kitchen cabinet, finished in white enamel; very large breakfast-room, may be used as fourth bedroom; 3 laundry tubs on screen porch; cement cellar. This is exceptional value and worthy of inspection.
FITTSBURG REAL ESTATE CO.,
311-17 Laughlin Bldg.

FOR SALE—
HERE IS A SNAP.
NEW 5-ROOM HOUSE.
REDUCED FROM $7250 TO $7000.
Modern in every respect; 5 large bedrooms, hardwood floors throughout; extra well built. Don't fail to let us show you this property.
ERNEST BROTHERS, 207 Mercantile Place.

FOR SALE—
GENTLEMAN'S HOME.
WILSHIRE DISTRICT—IDEALLY LOCATED.
This is a gentleman's home in every sense of the word. Very large grounds, well improved; east front, best location. House has very large rooms, besides servants' quarters, every conceivable convenience, to be found in handsome home. Garage, for TWO machines and chauffeur's room; finest flowers and shrubbery. Price $30,000. Full particulars upon application. A3427, Main 3586.
THE SAYER-THOMPSON-IRONS CO.,
219 Hill st.

FOR SALE—
GO DOWN TODAY.
OWN YOUR OWN HOME.
NEW FOUR-ROOM CALIFORNIA HOUSES WILL GO THIS WEEK AT $1650 TO $1750 EACH; TERMS LIKE RENT. CALL AT LOT AND I WILL HELP YOU MAKE A DEAL AND WILL MUTTER CAR RIDE ON EASTLAKE CAR TO 36TH ST. SEE AGENT.
NEVER PAY RENT. GUS B. HILL, OWNER WITH STRONG & DICKINSON, 147 S. BROADWAY. MAIN 1273. A2323. TRACT OFFICE, SOUTH 1892.

FOR SALE—BEAUTIFUL SIX-ROOM BUNGALOW, situated in the southwest; large bedroom, finished in white enamel; living-room and dining-room finished in dark mission, hardwood floors, beam ceilings, panelled walls and elegant large cabinet kitchen; has fine breakfast room, elegant home; best bargain in Vermont Square section today. Price $4250. Terms very easy. We will be glad to show this place at any time.
J. A. FULTS, with
BEACH, HOWARTH CO.,
632 Security Bldg.

FOR SALE—
A BARGAIN AT $7000.
4 large rooms, modern in every particular. 4 large bedrooms. West Adams district. Near car line. Ideal location for home. Lot 50x162. East front. Terms if desired. For further particulars, see owners, RAMEY BROS., 207 Mercantile Place. P7545. Main 8084.

FOR SALE—$4250; MODERN 5-STORY 7-room house, in S.W., near Adams; polished floors, buffet; 3 bedrooms; lot 50x150; a good buy; Part cash.
$13,250—A fine corner near West Adams, improved with a splendid 5-room house, thoroughly modern, and a 7-room modern house. Here is a chance to secure a nice home; also some income; lot 85x150.
WHITE & NEWBY, 401 H. W. Hellman Bldg.

FOR SALE — 6-ROOM NEW MODERN house, large lot on Normandie ave., price $4600; terms to suit buyer.
$5250—Modern bungalow in Vermont Square, $500 under valuation and on easy terms.
Nine-room new brick and shingle house, just finished, modern in every way; $1600 cash, balance on time.
Phones Home 10701. J. B. WALKER,
Sunset Main 1004. 1004 Security Bldg.

FOR SALE — BEAUTIFUL, MODERN 8-room house on Fedora st., near Ninth. Garage, lawn on high ground and in highly restricted tract. This property must be sold this week and will take $1000 less than value. Phone A1975. See OWNER, 464 Douglas Bldg.

FOR SALE—BEAUTIFUL, NEW, ARTISTIC bungalow on 50x150 location, on Normandie blvd., especially well built; large, beautiful living-room, polished oak floors, climber brick fireplace and porch; artistic buffet; heavy beamed ceiling; two large, sunny bedrooms opening into a beautiful white enameled bathroom; fine kitchen, cold closet; screen porch; auto shed; beautiful lawn and flowers; easy payments. WIRENDANGER, 207 S. Broadway. A3042. Main 3042.

FOR SALE—5-ROOM COTTAGE, LOT 35x161; almost new and in fine condition; tinted walls, cove ceilings; porcelain bath, furnished complete; furniture if desired; only few months; 12 squares from Third and Hill; 15 minutes' walk. See OWNER, 1131 Colton st., ½ square west of Boundry ave. Why spend time and car fare when you can get so close to the steel buildings at this price of $2250, furnished?

FOR SALE — TALK ABOUT HARD-TIME prices. If you mean business and want a bargain, I have one on W. 36th st., near Hoover ave.; lot 50x128, with a 5-room cottage on rear of lot, which will rent for $30 a month. This property is worth $2500; if you want a home this is what I will do for a quick sale; $1400 cash and $750 cash on time, or will trade for Los Angeles today. We have helped hundreds to secure homes on rent payments. Ask our customers. If you want to get a start see owners.
JANES INVESTMENT CO.,
326 Pacific Electric Bldg., 6th and Main sts.
Open Sunday from 8 a.m. till 3 p.m.

FOR SALE—
FINE NEW HOME,
A BARGAIN AT $7000.
4 large rooms, modern in every particular. 4 large bedrooms. West Adams district. Near car line. Ideal location for home. Lot 50x162. East front. Terms if desired. For further particulars, see owners, RAMEY BROS., 207 Mercantile Place. P7545. Main 8084.

FOR SALE—$4250; MODERN 5-STORY 7-room house, in S.W., near Adams; polished floors, buffet; 3 bedrooms; lot 50x150; a good buy; Part cash.
$13,250—A fine corner near West Adams, improved with a splendid 5-room house, thoroughly modern, and a 7-room modern house. Here is a chance to secure a nice home; also some income; lot 85x150.
WHITE & NEWBY, 401 H. W. Hellman Bldg.

FOR SALE — 6-ROOM NEW MODERN house, large lot on Normandie ave., price $4600; terms to suit buyer.
$5250—Modern bungalow in Vermont Square, $500 under valuation and on easy terms.
Nine-room new brick and shingle house, just finished, modern in every way; $1600 cash, balance on time.
Phones Home 10701. J. B. WALKER,
Sunset Main 1004. 1004 Security Bldg.

FOR SALE — BEAUTIFUL, MODERN 8-room house on Fedora st., near Ninth. Garage, lawn on high ground and in highly restricted tract. This property must be sold this week and will take $1000 less than value. Phone A1975. See OWNER, 464 Douglas Bldg.

FOR SALE—BEAUTIFUL, NEW, ARTISTIC bungalow on 50x150 location, on Normandie blvd., especially well built; large, beautiful living-room, polished oak floors, climber brick fireplace and porch; artistic buffet; heavy beamed ceiling; two large, sunny bedrooms opening into a beautiful white enameled bathroom; fine kitchen, cold closet; screen porch; auto shed; beautiful lawn and flowers; easy payments. WIRENDANGER, 207 S. Broadway. A3042. Main 3042.

FOR SALE—5-ROOM COTTAGE, LOT 35x161; almost new and in fine condition; tinted walls, cove ceilings; porcelain bath, furnished complete; furniture if desired; only few months; 12 squares from Third and Hill; 15 minutes' walk. See OWNER, 1131 Colton st., ½ square west of Boundry ave. Why spend time and car fare when you can get so close to the steel buildings at this price of $2250, furnished?

FOR SALE — TALK ABOUT HARD-TIME prices. If you mean business and want a bargain, I have one on W. 36th st., near Hoover ave.; lot 50x128, with a 5-room cottage on rear of lot, which will rent for $30 a month. This property is worth $2500; if you want a home this is what I will do for a quick sale; $1400 cash and $750 cash on time, or will trade for Los Angeles today. We have helped hundreds to secure homes on rent payments. Ask our customers. If you want to get a start see owners.
JANES INVESTMENT CO.,
326 Pacific Electric Bldg., 6th and Main sts.
Open Sunday from 8 a.m. till 3 p.m.

FOR SALE—
BEAUTIFUL SOUTHWEST HOME.
IN
WEST PARK TRACT.
ONLY $7250.
Absolutely modern up-to-date 7-room bungalow, has hand-polished woodwork, beamed ceilings, panelled walls, elegant large buffets, artistic den, with bookcases and writing desk, massive stone fireplace, oak floors, etc., beautiful buffet kitchen and bathroom; breakfast room adjoining; bedrooms large and sunny; finished in white enamel; exceptionally fine location; this is $750 under value. See us today.
House and Lot Department
HOLLINGSWORTH & CO.,
324 Wilcox Bldg., cor. 2nd and Spring.

FOR SALE — $6750; $1200 CASH, SOUTHwest, 50-foot corner lot, new bungalow, 7 rooms, unusually attractive cobblestone cement front and side veranda with arbor, entrance hall, panelled and beamed and golded floors throughout; cork linoleum in kitchen and bath; piped for furnace to every room; massive brick fireplace in corner of living-room, swell front buffet across entire end of dining-room, plate glass and many windows; three large bedrooms, bath, sister hall and unusually complete kitchen cabinet, finished in white enamel; very large breakfast-room, may be used as fourth bedroom; 3 laundry tubs on screen porch; cement cellar. This is exceptional value and worthy of inspection.
FITTSBURG REAL ESTATE CO.,
311-17 Laughlin Bldg.

FOR SALE—
HERE IS A SNAP.
NEW 5-ROOM HOUSE.
REDUCED FROM $7250 TO $7000.
Modern in every respect; 5 large bedrooms, hardwood floors throughout; extra well built. Don't fail to let us show you this property.
ERNEST BROTHERS, 207 Mercantile Place.

FOR SALE—ONLY $250 CASH, BALANCE VERY EASY MONTHLY PAYMENTS BUYS ONE OF THE BEST SIX-ROOM BUNGALOWS IN THIS CITY; CLOSE TO MONEY AVE., ON 47TH ST. MODERN; EVERY CONVENIENCE. NEVER OCCUPIED. LOOK INTO THIS.
SWAIN REALTY COMPANY,
46TH AND MONETA.
PHONES SOUTH 3853; P3853.

FOR SALE—
Just completed, thoroughly artistic and complete, 7 rooms, 3 sleeping-out porches, panelled and beamed ceilings, paneled dining-room, large front porch and pergola, fine front, tiled, built-in bookcases and buffet, hardwood floors, bath and kitchen white enamel, French doors and windows; on Short Line; this tract adjoining Ononota Park, and Pacific Electric Line; twenty minutes out; 5 lots; beautiful view mountains and valley; location growing faster than any tract in Los Angeles; $2850; small payment down, balance like rent; am building two more beauties and will build for you on easy terms.
ANTON TEDFORD, owner,
632 Security Bldg.
P7979. Main 803.

FOR SALE—
HANDSOME HARVARD BLVD.,
IN
WEST ADAMS DISTRICT,
ONLY $7500.
Beautiful 6-room modern, all improved; absolutely modern in every respect; has double parlors, panelled walls, beamed ceilings, hardwood floors, elegant fixtures, white enameled bedroom, buffet kitchen, stationary tubs, cement cellar, etc. See us today.
House and Lot Department,
W. I. HOLLINGSWORTH & CO.,
324 Wilcox Bldg., cor. 2nd and Spring.

FOR SALE—
A REAL BARGAIN.
7-room new house, bath and toilet; front porch and large back screen porch, small hall of large closet closets; well, windmill and tank; chicken house and yard; flowers and garden; 12 minutes from center of city on Hollywood car line; 5c car fare; only fifteen minutes and fifty ($1550) dollars, $650 cash, balance $15 per month.
F. C. REUTEL,
227 Citizens' Nat'l. Bank Bldg.,
Third and Main sts.

FOR SALE—$4200; $200 CASH; SOUTHwest, new bungalow, 5 rooms; best value in city; stone front, wide, full front cement verandas, hardwood and polished floors throughout; piped for furnace to every room; panelled hall, massive buffet, plate glass and of dining-room; seats, bookcases, beam ceilings, panelled walls, unusually complete; tiling fixtures, 2 large bedrooms, bath, central hall and buffet kitchen all in white enamel; large breakfast room, 2 laundry tubs; cement ceiling, 50-foot lot. See us today.
FITTSBURG REAL ESTATE CO.,
311-17 Laughlin Bldg.

FOR SALE—
HERE IS A SNAP.
NEW 5-ROOM HOUSE.
REDUCED FROM $7250 TO $7000.
Modern in every respect; 5 large bedrooms, hardwood floors throughout; extra well built. Don't fail to let us show you this property.
ERNEST BROTHERS, 207 Mercantile Place.

FOR SALE—ONLY $250 CASH, BALANCE VERY EASY MONTHLY PAYMENTS BUYS ONE OF THE BEST SIX-ROOM BUNGALOWS IN THIS CITY; CLOSE TO MONEY AVE., ON 47TH ST. MODERN; EVERY CONVENIENCE. NEVER OCCUPIED. LOOK INTO THIS.
SWAIN REALTY COMPANY,
46TH AND MONETA.
PHONES SOUTH 3853; P3853.

FOR SALE—
Just completed, 3-room bungalow on nice level lot, 50x150; price $725. Cash $50, $15 per month, including interest. Yellow car, 5c fare; this is your chance to get your own home. Take the Euclid-ave. car to my office, Corner Stephenson and Indiana sts., Boyle Heights, or the owner and save money. F. W. BLAKE.

FOR SALE—$3500; $500 CASH, BALANCE $25 per month, including interest, modern 7-room 1½-story house, 100 feet wide street; lot 50x150 to alley; lot alone worth $1000; non-resident and wants some money; a real bargain for some one; full commission to agents, or can save same to direct purchaser. J. F. HAWTHORNE, sole agent, 435 Douglas Bldg. A7000. Main 1958.

FOR SALE—
$3150, new 6-room modern bungalow, West 45th st., Vermont Square; hardwood floors, beamed ceilings, buffet, large kitchen cabinet, paneled breakfast room, elegant home; best bargain in Vermont Square; must sell.
J. A. FULTS, with
BEACH, HOWARTH CO.,
632 Security Bldg.

FOR SALE—
5-room house, $2500, on terms, $100 down and $25 a month. Just finished and ready to move in. Fine location. Yellow car line, 5c fare. Buy of the owner and save.
OWNER INVESTMENT CO.,
220 P. E. Bldg., cor. Sixth and Main.
Third floor, Home 10546, Broadway 2461.

FOR SALE—NEW 6-ROOM COTTAGE ON Staunton ave., near Vernon; lot 50x125; price $1750; $200 down, balance $15 month, including interest. GOLDEN STATE REALTY CO., Suite 404, Central Bldg.

FOR SALE—
IF YOU ARE FROM MISSOURI
LET US SHOW YOU THIS ONE.
A brand new 5-room modern bungalow, just finished, at 345 E. 46th st. It is a little beauty for only $250 cash, balance like rent.
THE M'CARTHY COMPANY,
201 N. Broadway.

FOR SALE—
Per month, including interest; 6-room modern for $2100; $200 cash, balance same as rent. 6-room 2-story house, 1 block from car line; must be sold, good neighborhood. See this. F3182; Main 72. KROESEN BROS., 329 Central Bldg.

FOR SALE — BARGAIN; 6 LARGE ROOM bungalow in fashionable West Adams district; fine corner, on high ground, hardwood floors, beamed ceilings, elegant buffet, large bath, plenty of flowers and trees; lot 41x140 to alley; price $4600, part cash. 2828 WESTERN AVE., corner 29th. Home 'Phone F2336, Sunset Main, 1067.

FOR SALE—$5000, 8-ROOM 2-STORY HOUSE, Angeleno Heights, lot 80x150, finest view in Los Angeles, worth $6000; mortgage $3000; must be sold, or will take lot as part payment. $4500, 5-room modern cottage, furnished, near 36th and San Pedro sts., $500 down, balance easy terms; east front. LEUSCHNER & CO., 329 S. Spring.

FOR SALE—HOMES OPPOSITE PARK.
$3200—$300 cash, $15 monthly, 6 rooms.
$3250—$300 cash, $20 monthly; 5 rooms.
$3600—6 rooms, choice corner, new.
$4000—12 rooms; 3 flats; cosy home.
$4000—7 rooms, furnished, with piano.
BRAINERD, Central Bldg. F1622. M. 321.

FOR SALE—5-ROOM HOUSE, NEW LARGE lot.
4-room house, new, large lot.
7-room house, new, large lot.
The above are modern and sell for less than they are worth, on easy terms.
NEWLIN-GRIFFITH CO.,
434 S. Hill. Bdwy. 3478. P3614.

FOR SALE—
We have a peachy lot of small homes to sell on easy terms. Homes from $1200 to $2000. CRACKER-JACKS at $1300, $1400, $1700, $1800 to $50 cash, $15 to $18 per month. Let us show you.
THE M'CARTHY COMPANY,
201 N. Broadway.

FOR SALE—$2000 CASH WILL HANDLE the best buy in Angeleno Heights, at $3500; balance to suit purchaser. Five-room cottage, all conveniences. Lot 50x127; well improved. Owner going to ranch, will sacrifice for ready cash. Address H, box 181, TIMES OFFICE.

FOR SALE—NEW 5-ROOM HOUSE, GARage, cellar, wood-shed and chicken house; fruit trees, flowers and shrubbery; beamed ceilings, polished oak floors and everything that one could desire. Price $3600; mortgage $2000. Address OWNER, H, box 139, TIMES OFFICE.

FOR SALE—$2950. 2217 MARATHON ST., 15 minutes on Hollywood line; has oak floors, beam ceilings, cosy den, attractive brick mantel, wall bed, built-in buffet, cabinet kitchen; very best plumbing; if you see this bungalow you will like it; easy terms; balance, Keys at 2216 MARATHON.

FOR SALE—
A new, small, well built, 4-room cottage, and screened sleeping room, furnished. Cheap for cash. 5-cent fare. No agents. Take yellow car, marked Indiana-Euclid ave. to Viola ave. Walk three east to No. 2911. Or address P.O. BOX 2078, city.

FOR SALE — COTTAGE, 5 ROOMS, 8. Clarence st. Mantel, bath, toilet, gas, electric light, etc. Lot 25x135 to alley. Barn. Only $1900; $200 cash, balance $20 per month. This is a sacrifice sale and a snap.
O. I. STEVENS & CO., 308 Mason Bldg.
F1800. Main 2913.

FOR SALE—NEW MODERN 5-ROOM BUNgalow, $2750; $250 cash, $25 per month. 3927 Wisconsin Place. Take University car to 39th st., 2 short blocks west. 'Phone OWNER, 39029. House never occupied; east front.

FOR SALE—MODERN 6-ROOM BUNGALOW, oak floors, beam ceilings, gas, electricity, sewer, etc., only $300 down, balance monthly. Call 1536 W. 20th st., near Vermont; also duplicate of same, 674 E. 28TH PLACE, near Griffith ave.

FOR SALE—$10 MONTHLY, $100 DOWN, price $1200, buys pretty home of 4 rooms; large lot, fruit trees; near school, car line; gas. Live in your own home; don't pay rent. Apply 1374 EAST 28TH ST. Hooper ave. car.

FOR SALE — A BEAUTIFUL SIX-ROOM cottage, 2716 Harvard; finish, oak floors, beamed ceiling, metal glass sideboard, book cases, completely furnished; lot 50x150 to alley. Will sell at sacrifice for $4000; by owner; easy terms. Phone WEST 4787.

FOR SALE—COST $2800; I AM DISCOURaged; $1700 mortgage, 3 years' interest, quarterly. Can't pay; 4 rooms. Give me $1000 this week; I leave Los Angeles. Am southwest. Hurry to FERN CO., 219 S. Spring. Both phones.

FOR SALE—SNAP SHOT; $2500; 5 ROOMS, modern; laundry tub, choice plumbing, polished floors, brick mantel, china closet; every thing that you could ask; on 58th st.; 5c car fare; 5-day offer; $2150; $450 cash, balance mortgage. 587 GOODYEAR. 587 Crocker Bldg.

FOR SALE—HERE IS A MODERN BUNGAlow at a bargain; 5 rooms and bath; new, located on Eagle Rock Valley car line; splendid location; 5c fare; price $1500; very easy terms. F. W. WITTE, owner, 227 San Fernando Bldg. Broadway 4724.

FOR SALE — A BIG BARGAIN, 7-ROOM modern bungalow, Bonsall Hill, walls nicely tinted, bath and toilet; 60-ft. lot; street work all done, betwen two 5-cent car lines; fine location; $2500; $150 down, balance $20 month, including interest. Box CENTRAL AVE. STA.

FOR SALE—CLOSE IN, ON WESTLAKE ave., between Sixth and Orange st., east front; my home of 7 rooms and bath, gas, electricity, two toilets, furnace and barn. Call up 59284 and arrange to see it.

FOR SALE—WILL PAY AGENTS $250 COMmission if you sell No. 1247 W. 37th Drive before April 20; price $4400; $1400 cash, balance easy. PHONE WEST 3631.

FOR SALE — NEW 6-ROOM BUNGALOW, large lot, street work complete. STEPHENS INVESTMENT COMPANY, 530 Wilcox Bldg., Los Angeles, Cal.

FOR SALE—GOING EAST, 4 LOTS, 48x142, S.W. corner 58TH and FIGUEROA, 5-room plastered cottage, $2100 cash. Owner in cottage there.

FOR SALE—NEW MODERN FIVE-ROOM cottage, large sunny rooms; gas, electricity; 682 E. 41st st., $2600; $600 down, monthly payments. Inquire 685 E. 41ST ST.

FOR SALE—AT A SACRIFICE, A 5-ROOM plastered house; toilet and sink; lot 40x130 to alley. Price $1400 cash. This is a snap. 2900 CENTRAL AVE.

FOR SALE—$100 DOWN AND $20 MONTH, including interest, 5-room modern bungalow, oak floors, gas, bath, up to date. Price, only $2500. 2900 CENTRAL AVE.

FOR SALE—I HAVE 6-ROOM NEW MODern house, close in; lot 46x183; worth $3500; must sacrifice for $2900, cash $600. Homeseeker call HOME 53542.

FOR SALE — OR RENT—THREE 3-ROOM cottages, on easy terms. Owner, 1134 EAST 4TH ST.

FOR SALE—TENT HOUSE, CHEAP, 1386 W. SECOND ST., on side of hill; no ground rent.

FOR SALE—OR EXCHANGE, ELEGANT 5-room bungalow, artistic in every respect; hardwood floors, fireplace, etc. Price $3500.

FOR SALE—$1600; $100 CASH, 4-ROOM MODern cottage; 50-foot lot, 4808 CENTRAL AVE.

FOR SALE — SIX-ROOM MODERN, NEW bungalow, southwest. 'Phone OWNER, West 1066.

FOR SALE — AT ONCE, 4-ROOM HOUSE, cheap, at 1800 E. Seventh st. Inquire OWNER at 3366½ S. Main st.

FOR SALE—SNAP, STORY AND HALF house in Wilshire district, one block from the boulevard. Inquire 538 MIAMI AVE.

FOR SALE — 5-ROOM BUNGALOW, $2300; small payment down, or will take lot as first payment. 1543 E. 36TH ST.

FOR SALE—6-ROOM MODERN HOUSE, 1061 Westlake. WHITTEN, owner, 831 Westlake. 'Phone 53516.

FOR SALE— City Lots and Lands.

FOR SALE—AND WILL BE SOLD,
Lock at the southeast corner of San Pedro and 42d st., 48x135, sidewalk and curb all around, all paid. This fine corner is worth $1200. We will not give for it.
J. B. LEISER, Sole Agent,
14 912 International Bank Bldg. A5443.

FOR SALE—IN WEST ADAMS TERRACE, 50x150-foot lot, restrictions $2500, between Adams and 25th; magnificent, unobstructed view. Where can you find a better investment?
J. B. LEISER, Sole Agent,
14 912 International Bank Bldg. A5443.

FOR SALE—FINE ELEVATED LOT NORTH Elysian Heights, $600; easy terms—$30 cash, $5 month. Lot next, but one, sold for $700 2 years ago. Only 1 block to car line. 15 minutes to city. Address H, box 30, TIMES OFFICE.

FOR SALE—
FOR—On Fifth ave., between 28th and Jefferson, 50x150; also on Sixth ave., good bargains. See them at once.
BEACH-HOWARTH CO.,
Main 3173, P3803. 202 Security Bldg. 14

FOR SALE—$2200; 48x146 TO ALLEY; FINE corner, close in; on car line; fine for store or flats; $1000 down, worth $2500; $425; 110x135; good corner, near car line; worth $1000; owner leaving town. LEUSCHNER & CO., 329 S. Spring. P3683.

FOR SALE — 50 FEET FRONTAGE ON CLarmore st., between Washington and 18th; a beautiful lot in a high-class section, with the right neighbors; if desired, will loan the money to build your home. 'Phone A7264. WATSON, 222 L. A. Trust Bldg.

FOR SALE—WILSHIRE BOULEVARD DIStrict, choice high lot, 40x150, Harvard Boulevard, between 4th and 5th surrounded by elegant new residences. Price $3000.

FOR SALE—3 FINE LOTS FOR BUILDER; where values are advancing; will loan money to build with if you desire; build now when lumber and material are cheap. Phone A2756. WATSON, 222 L. A. Trust Bldg.

FOR SALE— City Lots and Lands.

FOR SALE—

LOMITA.

EXCURSIONS
WHICH WERE DISCONTINUED
FOR EASTER SUNDAY
WILL BE RESUMED
NEXT SUNDAY,
AT 9:30 AND 11 A.M.
GO OUT AND SEE
THIS THRIVING TOWN
IN SAN
PEDRO HARBOR
DISTRICT.
ANOTHER SUBDIVISION SUNDAY.

We have platted for suburban home and investment purposes another big subdivision adjacent to Lomita townsite. This subdivision is closer to the shoe-string strip and the electric railway.

PLATTED IN ACRES,
$375 AND UP.
$10 DOWN, $10 A MONTH.

It is an unsurpassed investment opportunity for all investors, either large or small, and for all homeseekers who wish to combine home and garden with a money-making investment.

LOMITA LANDS.

Are near the new ship channel now dredging into Bixby Slough. The best near-coast farming land in Southern California is at Lomita. The land has been selected by various soil experts for its great fertility. Everything that grows in this climate thrives there.

GO SUNDAY AND
SEE IT FOR YOURSELF.

Remember that previous subdivisions have sold out in a day, so bring your money with you as the land will not wait.
EXCURSIONS SUNDAY,
9:30 AND 11 A.M.
COME IN AND ARRANGE TO GO.
LOMITA FARMS DEPT.,
W. I. HOLLINGSWORTH & CO.,
118 W. Sixth, Ground floor, between Main and Spring. Home F1616. Main 1616.

FOR SALE—

RAMONA
ACRES
30 MINUTES TO COMFORT.

Only 30 minutes on the electric line to peace and comfort. To the land of beautiful views and fresh, pure air. 30 minutes to all the delights of the open road. 30 minutes to the land of handsome homes, where gas, water, electricity, graded streets, cement walks and all modern luxuries contribute to make a city home amid the most charming suburban surroundings.

GO OUT AND SEE THE
CHARACTER OF HOMES
BUILT AT RAMONA ACRES.
Every lot an acre and every acre a corner.
$1000 UP.
TERMS TO SUIT YOU.
Pay by the month—a little at a time. Stop the rent leakage and own your own home. Several new houses ready to show now, at most winning prices and on terms like rent. A pleasure to show them.
BUY OF THE OWNER
AND SAVE
Take Covina car at 6th and Main, to Ramona, and get off at Garfield ave.
W. H. SHAW.

FOR SALE—
These are beautifully elevated lots. We are making a specialty of Arlington Heights, Wilshire district and West Adams Heights property.

$1000	Hobart blvd., south Adams	50x135
$1200	7th ave., near Washington	50x150
$1250	7th ave. near Adams	50x150
$1263	Gramercy Pl. nr. 8th st	52x150
$1275	8th ave. near Adams	50x150
$1300	8th ave. near Washington	50x150
$1400	Kingsley Drive, high, elev	50x150
$1400	8th ave. near Pico	50x140
$1450	8th ave. near Washington	50x150
$1600	5th ave. near Pico, E. F.	50x140
$1650	5th ave. near Adams	50x140
$1750	5th ave., cor. Washington	50x140
$1800	4th ave., cor., nr. Washington	50x140
$1900	20th st. near Cimarron	50x125
$2000	7th ave. near Pico, E. F.	50x140
$2000	Manhattan Pl. nr. 5th, E. F.	60x150
$2100	4th ave. near Adams, W. F.	50x140
$2250	Wilton Pl. near Washington	50x150
$2500	Normandie, cor. nr. Wilshire	58x150
$2600	Kingsley Drive	60x150
$2750	Westmoreland blvd.	50x150
$3000	4th ave. near Adams, E. F.	50x140
$7500	Kingsley, double clean corner	58x150
$11,000	Wilshire blvd.	130x150
$25,000	W. Adams near 4th ave.	125x300

WE HAVE THE LARGEST LIST OF
VACANT LOTS IN THE CITY.
ALTHOUSE BROS., 439 S. Broadway.
Main 263. Home 10363.

FOR SALE—

FOR SALE—LOTS—
SCHMIDT HEIGHTS,
ONLY 2 BLOCKS NORTH OF
WILSHIRE BOULEVARD,
HIGH AND SIGHTLY LOTS,
FIRST-CLASS RESTRICTIONS,
WATER, GAS, ELECTRICITY,
SPLENDID CAR SERVICE,
THE FINEST TRACT IN THE
WILSHIRE DISTRICT.
ALL IMPROVEMENTS OF THE BEST.
STREETS 70 FEET WIDE.
SPECIAL INDUCEMENTS
TO PARTIES WHO WISH TO BUILD.
BUY FOR A HOME OR SPECULATION.
MR. CORNWELL,
MINES & FARISH,
253 S. HILL ST.
A FEW BUNGALOW LOTS.

FOR SALE—AT A BARGAIN; LOT LOCATed in the white heart of Redondo Heights tract; this is one of the finest lots in the tract and if sold at once can be bought cheap.
TALBOT & CO.,
A4530. 325 H. W. Hellman Bldg. Broadway 2824.

FOR SALE—BY OWNER, SEVERAL LOTS on Brooklyn Heights; one lot, Wilshire district, two lots Hollywood; 14 acre Eagle Rock; three acres Glendora. Will sell below market value as I need the money for other purposes. Address P, box 68, TIMES OFFICE.

FOR SALE—BEAUTIFUL WILSHIRE DISTRICT. Own owners 85x135. $100 for choice $300 cash. Leeward ave., north of Country Club Park, take West 6th st. car to Gramercy Place; sign on lots, $400, bargain each. Go see for yourself, sign on lots. J. D. WILSON, owner, Upland, Cal.

FOR SALE—LOT 60x140, SOUTH MAIN BEtween 57th and 58th alley, sewer, good neighborhood. Price $1000. CHAS. WESTERN, 155 N. Spring st.

FOR SALE— City Lots and Lands.

FOR SALE—
NO WATER BILLS.
THAT'S WHAT IT MEANS
TO HAVE FREE WATER.
That's what it means to live at Somerset. A garden big enough to supply your table with some to sell, to help make your payments. That's what it means to live at Somerset. The electric car almost at your door and reaching the business section in half an hour. That's what it means to live at Somerset. An acre of ground instead of a narrow, shallow city lot. A view never possible in the crowded city. A climate in winter or summer almost ideal in its perfection of equability. That's what it means to live at Somerset. A value advancing every day and making money for you instead of for the landlord. That's what it means to live at Somerset.
GET IN AND GET IT
WHILE YOU CAN.
WHOLE ACRES.
SELLING AT
$250 AND UP.
$10 DOWN. $10 A MONTH.
GO AND SEE IT.
Excursions hourly daily and until 7 Sunday.
EMIL FIRTH,
319 West Fourth st., bet. Broadway and Hill sts.
"You're safe at Firth's."
Phones—A5105. Main 2543.

FOR SALE—
OXFORD!
OXFORD!
OXFORD SQUARE!
Highly improved locality in the aristocratic Wilshire district. A strictly modern residence tract with homes of culture and refinement. A close-in residential neighborhood affording elegant surroundings with all the comforts and city advantages. Many handsome homes building now. Wide parked avenues, graded according to the most rigid city specifications. Wide cement walks, stately corner electroliers Shade and ornamental trees and flowers planted. Pico street asphalted to the business section. A locality that never can go backward but is steadily advancing in value. Excellent car service.
LARGE LOTS 171 FEET DEEP.
$1000 AND UP, most rigid city specifications.
AND ALWAYS GOING
FARTHER UP.
EASY TERMS IF REQUIRED OR WILL ASSIST YOU TO BUILD IF YOU BUY.
EMIL FIRTH,
319 W. 4th st., between Bdwy and Hill.
"YOU'RE SAFE AT FIRTH'S."
Home A5105; Main 2543.

FOR SALE—

ABSOLUTELY
The cheapest lot in the
WILSHIRE BLVD. DISTRICT.
Corner lot.
62x145, east front.
Facing on 80-foot boulevard.
On one of the highest points in the Wilshire district commanding a view of the entire district and a beautiful view of the mountains.
$1900.
Easy terms on this lot.
We have plenty of bargains.
FRED'K A. HOLMES & CO.,
218 Wright & Callender Bldg.
Branch Office, 4th and Wilton Place.
Open Sunday all day.
Take MELROSE AVE. CAR.
16 P1354. Main 3460.

FOR SALE—
BIG BARGAINS.
BUNGALOW BUILDING LOTS.
SOUTHWEST.

$700	Third ave., near W. 23d st	41x165
$725	Fifth ave. near W. Jefferson; fine pair of east fronts; each	40x140
$950	W. 51st st. near Raymond	50x132
$975	W. 45th st. near Budlong	47x147
$975	W. 49th st., near Raymond	47x139
$975	W. 49th st. near Budlong	47x147
$1000	Hobart Blvd. near Adams	50x133
$1025	W. 28th st. near St. Andrews	50x125
$1100	Choice corner on W. 28th st. between Western and Arlington	50x125
$1175	Beautiful corner on W. 48th st. in Vermont Avenue Square	50x147
$1500	Elegant S.W. cor. on Budlong av.	50x130
$1500	Figueroa, cor. W. 42nd st., east front. A BIG SNAP	52x150

"IT PAYS TO SEE US."
EDWARDS & WILDEY COMPANY,
Main 8207. 232 Laughlin Bldg. Home 10767.

FOR SALE—

THE CHEAPEST GOOD PROPERTY
EVER SOLD.
50-foot lots in the rapidly growing little city of Lawndale for only $125; no terms like these; $10 cash, $5 monthly, without interest or taxes. A few half acres for $225. Lawndale is located in the great southwest, between Los Angeles and the harbor. A hundred Lomitas already built and every convenience; stores, schools, churches, postoffice and fast electric line. Yet prices are only a fourth of those asked for lots in undeveloped sections. In fact, there is no property, anywhere, at such low prices or on such easy terms. Call for free car tickets and go out today.
E. L. HOPPER & SON,
402-4-6 Laughlin Bldg.,
315 South Broadway.

FOR SALE—

ABSOLUTELY
The cheapest lot in the
WILSHIRE BLVD. DISTRICT.
50-FOOT EAST FRONT.
On high point, giving a commanding view of the district, the ocean and the mountains, lies above the sidewalk, not filled; owner must sell.
$1200. $200 CASH,
FRED'K A. HOLMES & CO.,
218 Wright & Callender Bldg.
Branch Office, 4th and Wilton Place.
Open Sunday all day.
Take MELROSE AVE. CAR.
16 P1354. Main 3460.

FOR SALE—
WESTLAKE-WILSHIRE DISTRICT.

$2000	Gramercy near Sixth, E. F.	60x150
$2375	Manhattan near Sixth, E. F.	60x150
$2450	St. Andrews near Wilshire	60x150
$1750	Manhattan near Fifth	60x150
$2000	Harvard blvd. near Sixth	60x150
$2000	Harvard blvd. near Sixth	60x150
$2650	Catalina near Seventh, E. F.	50x145
$2300	Berendo near Sixth	50x150
$2400	Belmore near Sixth	75x150
$4500	Harvard near Wilshire	85x150
$6150	Wilshire

FOR SALE—
Business Property.

FOR SALE—BARGAINS EXCLUSIVELY.

$24,000—Very good piece of income property; 66 ft. from Ninth and Figueroa; also rental; pays over 10 per cent.

$21,000—Fine improved property, not far from Seventh and Figueroa; improvements in good interest.

$18,000—Figueroa st., close in; not far from Ninth; can make good terms.

$14,750—Fine corner on Figueroa st., close in; very cheap. Good terms.

$14,000—Choice business corner, close in, 8 % on 3 car lines; some improvements.

$12,000—Figueroa st., north of Washington; $3000 under value.

$9000—Fine large corner on Grand ave., south of Jefferson; elegant location for flats or garage.

$3500—Fine corner on Washington st.

$900—Fine corner on Figueroa st.

ANTZ, L. A. DOLTON & CO.,
Broadway 4126. Suite 240, Wilcox Bldg.

FOR SALE—WEST NINTH STREET AT A BARGAIN.

Half a block west of Figueroa street, with two flats on. Will make reasonable, terms. See me at once.

Price $17,500.

MR. CORNWELL. MINES & PARISH, 252 S. HILL ST.

FOR SALE—BY W. I. HOLLINGSWORTH & CO., Exclusive Agents, 1st Floor Wilcox Bldg. REMEMBER: THIS IS THE TIME TO BUY PROFITABLE INVESTMENTS.

$14,000—Close-in flat, 12 rooms; rents $1400 per year; 6 per cent.

$14,500—Figueroa st., close in; 6 per cent.

$12,000—Figueroa st., north of Washington; $3000 under value.

$9000—Fine large corner on Grand ave., south of Jefferson; elegant location for flats or garage.

$3500—Fine corner on Washington st.

$900—Fine corner on Figueroa st.

ANTZ, L. A. DOLTON & CO.,
Broadway 4126. Suite 240, Wilcox Bldg.

FOR SALE—
WEST 11TH STREET
46x160
$22,500.
Opposite Westlake Park.
7-story, 8-room house; 10 flats to alley; street paved and paid for; the finest location in the city; fine apartment-house or hotel.
Be sure and see me Monday about this bargain.
MR. CORNWELL. MINES & PARISH, 252 S. HILL ST.

FOR SALE—
DO YOU KNOW
That E. Seventh st. is to be one of the best streets in the city when the new bridge is finished?
Do you know that property along that street is the best for investment?
Read this—I have 6 corner lots, suitable for an alley, improved with four houses, each facing on the alley. Inside lots rent for $20 per month; corner lots for $25 per month. Can get railroad switch on property. Must sell at once, and $1500 takes it. T. TUNGATE, 424 W. Hellman Bldg.

FOR SALE—LOT BETWEEN ARCADE AND Seventh st. Depots, on Carolina st., only $600; on terms, if so desired. Address E. box 129, Times office.

BUSINESS INVESTMENT—
$1000 or More.

I WANT RESPONSIBLE BUSINESS MAN having good, clear property and cash to join me in handling large subdivision in which there is big commission and quick sales; permanent job only. Address H, box 185, TIMES OFFICE.

$10000 TO INVEST WITH LIVE PARTY in real estate business in city; don't pick me for a sucker. If straight proposition address H. box 129, Times office.

FOR SALE—CONTROLLING INTEREST ($1200) well-established printing plant; good profits; no agents. Address D, box 129, TIMES OFFICE.

FOR SALE—
Income Property.

FOR SALE—
BEST INCOME BUY IN THE CITY.

$14,000—Within 2 blocks of Eighth and Figueroa; rents for $1400 a year. What better can you want for close-in money. This is fine. CAL. GRAYSON, with HERBERT L. CORNISH CO., 301 Union Trust Bldg.

FOR SALE—LEASED AT $30 PER MONTH. For two and one-half years. It's a corner. New 2-story building. Rents from 3 apartments above. Pays over 15 per cent. Price $17,500. AGENTS, call on ALLEN & CO., 429 South Broadway, Room 624.

FOR EXCHANGE—
D. K. LINGLE & CO.
$5250—Merrimac st., 7-room house on Adams st.; also a 5-room modern bungalow on Vernon. Price $4200; mortgage $1200. Want close-in improved or unimproved Long Beach.

$18,000—Closer; 42-room 3-story brick apartment building; lot 37.5x150; income $150; want close-in flat or ranch not over 15 miles from Los Angeles and clear in value. Room 624, 429 S. BROADWAY.

FOR SALE—
Fifth st. is going to boom right away; the pipes and wires are going down, and the street is to be lighted from end to end by July 1. I have two close-in lots and a house and barn to sell or handling large subdivision in which there is big commission and quick sales; permanent job only. Address H, box 185, TIMES OFFICE.

$10000 TO INVEST WITH LIVE PARTY in real estate business in city; don't pick me for a sucker. If straight proposition address H. box 129, Times office.

FOR SALE—$600 REDUCTION.
FURNITURE AND LEASE.
Of fine new apartment-house in Westlake district; most modern and complete in city; furniture just three months old and of the highest grade; six 3-room apartments and bath; rent $50; exceptionally reasonable lease and good income; price $1500, being $600 less than owner paid two months ago.

F. A. CROWE,
Wright & Callender Bldg.

FOR SALE—AT OCEAN PARK, THE FURniture of 11-room rooming-house; all on one floor; modern, new brick building; rooms large, neat and clean; plenty of sunlight; fine water; rent $40 per month; average $72 per month by the year; price $1000, all cash; no trade. MRS. C. S. HEALD, 420 S. Broadway, room 24.

FOR SALE—A BIG BARGAIN.
1000 boys fine-paying 22-room rooming-house, very cheap rent. Fine location; furniture is very good; income $125 month; see it. CHAS. W. CO., 812-814 San Pedro st. Phone 14.

TWO LIVE NEVADA HOTELS, PROSPERous communities; cash; excellent opportunity for man and wife with few hundreds.
H. JEROME-TOT & CO.,
407-9 Chamber of Commerce Bldg.

FOR SALE — $250 CASH BUYS 14-ROOM house, nicely furnished, all outside rooms, cheap rent; long lease; price $1200, easy payments. 305 WILSON BLDG., First and Spring.

FOR SALE—32 ROOMS, SINGLE AND housekeeping; must sell on account of sickness; no reasonable offer refused; will take clear lot. See OWNER, 1231 Palmer st., at Central ave., between Seventh and Eighth.

FOR SALE — NICE LITTLE 34-ROOM apartment house; piano; Seventh near Figueroa; a snap for cash or monthly. Low rent. BRAINERD, Central Bldg., Main 251.

FOR SALE—OR EXCHANGE—REST PAYing 15-room house in San Diego; long lease; cheap rent. Also rooming-house, central, in Los Angeles. M., 1015 Third st., San Diego.

FOR SALE—18 ROOMS NICELY FURNISHED, cheap rent, and good corner location, all rooms on one floor. See owner at 904½ 6TH. ST.

FOR SALE—28 ROOMS, ELEGANTLY FURnished, near postoffice, cheap rent; all modern; house built a year ago; if sold today. See WITZEL, room 31, Walker Theater Bldg.

FOR SALE—HOTEL, THIS CITY, 22 ROOMS; only $750, terms; rent only $40, less leased; consider acreage exchange. WHEELER, at Desmond's, Third and Spring.

FOR SALE—51-ROOM ROOMING-HOUSE, new, and close to Central Park. 615½ W. SIXTH.

WANTED—2 TO 10-ROOM FURNISHED house; must be in good repair; state all particulars. Address H, box 129, TIMES OFFICE.

FOR SALE—40-ROOM ROOMING-HOUSE, new and full of roomers. 211 MASON OPERA BLOCK.

FOR SALE—32 ROOMS, BEST LOCATION in city; rooms always rented; snap, if sold at once. 839 S. HOPE ST.

FOR EXCHANGE—44 ROOMS, $2000; FULL rent, cheap rent. Address OWNER, H, box 129, Times office.

I MAKE FIRST-CLASS COBBLESTONE AND granite mantels at low prices. Call 28273, 19

FOR SALE—
Country Property.

FOR SALE—CHEAP, TO SETTLE ESTATE of Alfalfa, near Pomona; 10-acre ranch, 120 acres. Good buildings; plenty fruit, flowers, water. 10 acres, well improved, plenty water. Apply to or call A. RAND, executor, 622 Bradbury Bldg.

FOR SALE—THREE PIECES OF GOOD fruit land, with water; price $40 per acre. Address H, box 129, TIMES OFFICE.

FOR SALE—A BIG BARGAIN.
1000 boys fine-paying 22-room rooming-house, very cheap rent. Fine location; furniture is very good; income $125 month; see it. CHAS. W. CO., 812-814 San Pedro st. Phone 14.

FOR SALE—CITY PROPERTY CLOSE IN; rents $264; price $2000; $500 cash, balance to suit; would consider exchange for vacant lot. WHEELER, at Desmond's, Third and Spring.

FOR SALE — IN WESTLAKE DISTRICT, new modern residence, clear, arranged two separate flats; nice surroundings; rental $30; price terms; no trade. 1140½ ARAPAHOE. Phone

CONTRACTORS—
And Builders.

WE BUILD DIRECT FROM OUR OWN lumber yard, that's why we lower bids. Let us have your specifications free to you. 5-room bungalow, $900. 6-room bungalow, modern, $1200 to $1400. 7-room bungalow, modern, $1500 to $1800. 8-room bungalow, modern, $2000 to $2200. Factory, 6th and Boyle. We build in country as well as city. Loans arranged if lot is clear. P. J. LEAVER & CO., rooms 217-218-219 Bradbury Bldg., S.E. corner Fourth and Main. Phone Main 3748.

BLUE PRINT BUNGALOW BOOK.
Many new and attractive plans, price $1.

The builds modern plastered 5-room house on 50-ft. lots; inside up-to-date 6-room bungalow, price to $1500, strictly modern bungalow, price to $2000, swell 1½ and 2-story houses. Low rates on all classes of building. Bring in your ideas for free estimate. W. G. HANSON BUILDING CO., 216-18-20 Mason Bldg., Fourth and Broadway.

EMPIRE BUILDING CO—
CONTRACTORS AND BUILDERS.

BUILD MODERN HOMES AND BUNGALOWS. FURNISH PLANS, IF YOU HAVE THE LOT WE WILL LOAN YOU THE FULL COST OF YOUR HOME. BUILT AFTER YOUR OWN IDEA. HOMES FOR SALE IN ALL PARTS OF THE CITY.
EMPIRE BUILDING CO.,
204 CHAMBER OF COMMERCE. Main 8

NOTICE—WILL CONTRACT TO BUILD your new residence or cottage for $1000 only; no pay until completed; or make other arrangement to suit you; satisfaction guaranteed; no worry and trouble by calling on FRANK BEVERING, carpenter, 2901 Michigan. Home 72719.

WHY DO YOU NOT LET ME BUILD YOU a house on any lot? Pay it on the dollar down, dollar per week. Address E. box 129, TIMES BRANCH OFFICE.

BLUE PRINT PLANS TO ORDER; 5 ROOMS $5. ANGELUS DRAFTING CO., 217 Byrne-Temple Bldg., 6th and Main sts. Main 8

Classified Liners.

CONTRACTORS—
And Builders.

TEAGER & CO.,
23 and 25 Central Bldg.

PLANS FREE.

Plans and specifications for cottages and bungalows absolutely free. Can build 4-room California bungalow, painted, papered, porches, plumbing; $650 to rented; pays over 18 per cent. 5-room Bungalow; cost $1100, 6-room; $1200, 10x-story.

LOWEST PRICES, CASH OR TERMS, on all classes of houses. Work guaranteed; bonds furnished. References—200 satisfied customers. Bring your plans for estimates.

M. E. TEAGER & CO., 225-229 Central Bldg., Sixth and Main. Main 11, Home 10245.

IF YOU WANT AN ATTRACTIVE, WELL-BUILT HOUSE, SEE US. WE MAKE A SPECIALTY OF DESIGNING AND BUILDING MODERN HOMES.

ARTISTIC 5 AND 6-ROOM BUNGALOWS, $750 TO $1200.

STORY AND A HALF BUNGALOWS, $1500 TO $2000.

4-room California houses, nicely designed, with plumbing, closets, etc., $350 TO $600.

PLANS FREE.

F. W. WITTE & CO., CONTRACTORS, 107-8 San Fernando Bldg., 4th and Main. 12

WE BUILD ALL KINDS OF BUILDINGS from $5 to $5,000; any county, and our material and workmanship guaranteed the best. We have hundreds of different designs to pick from, or can draw to any design to your own liking, or from all other lots.
PLANS AND SPECIFICATIONS FREE.
EASTERN BUILDING CO.,
Rooms 1 and 2, Fernando Bldg.,
S.E. corner 4th and Main sts.

Formerly the Suburban Building Co. We had to change the name from the Suburban to Eastern for the reason that we found that there was another building company of the same name.

IF YOU DO NOT SPEND IT ALL FOR ADVERtising; if you want a good house built cheap or a cheap house built good, see us.
WEST COAST BUILDING CO.,
528-31 San Fernando Bldg.
Phone—Pico. Main 4232.

HOTELS—ROOMING-HOUSES
For Sale, Exchange or Wanted.

FOR SALE—OR EXCHANGE—160 PLACES. 20 rooms, new furniture, corner, only.....$750
27 rooms, modern, to exchange.....$1750
30 rooms, fine location, cheap.....$1500
16 rooms, corner, transient, only.....$650
20 rooms, near Hamburger's.....$1300
8 rooms, the gem of Los Angeles.....$2000
Apartments, 12 rooms, to exchange.....$1400
9 rooms, south Grand ave.....$350
Flat, 7 rooms, and bath, new.....$400
Hotel, 40 rooms, exchange for anything...$6500
Beautiful home on the hill, 14 rooms.....$650
112 rooms, apartments and rooms.....$12,000
25 rooms for larger house with yard.....$500
12 rooms, transient, fine paying house...$600
16 rooms, transient, cheap rent.....$1500
Orange grove wanted for hotel.....$7500

BEST BARGAIN IN
LOS ANGELES APARTMENTS. 4 YEARS' LEASE AT $130 PER MONTH. PRICE REDUCED TO $1900.

APARTMENT-HOUSE BEST IN THE CITY. EXCHANGE $9500.

18 ROOMS, SOUTH BROADWAY, $2000.

APARTMENT HOUSE, 72 ROOMS. ALL FULL. MAKING $500 PER MONTH. CHEAP RENT. MUST SELL. WANT HOUSE OR LOTS. WHAT HAVE YOU TO OFFER.

REMEMBER THAT I HAVE FOR SALE OR EXCHANGE OVER 100 PLACES NOT ADVERTISED. CALL FOR LIST.

H. C. DECKER, 401½ S. Broadway. F2225. Main 4377. 14

FOR EXCHANGE—
Rooming-house of 37 rooms, all new furniture; lease; everything; 3-year lease at $170 per room. Rooms large and splendidly ventilated, close in; location ideal, clearing $250 per month; will exchange for residence in the suburbs or close in. If you are right in you want a nice business investigate this immediately. BAHN INVESTMENT COMPANY, 304 Bullard Bldg.

FOR SALE—ONE OF THE SWELLEST rooming-houses in the city. The building is brick, 3 stories high, modern and up to date in every respect. (Close to Hotel Alexandria.) The furniture is new and of the best grade, including a good piano. This house has been clearing $150 per month. If you mean business and will make money, through summer and can stand this fall and double money paid. Owner must leave city at once to join husband; comes early. A rare bargain in Los Angeles. Price $3500. E. WILLOW, with
ALLEN & CO.,
429 South Broadway, Room 624.
F1588 Broadway 2425. 14

FOR EXCHANGE—
D. K. LINGLE & CO.
$5250—Merrimac st., 7-room house on Adams st.; also a 5-room modern bungalow on Vernon. Price $4200; mortgage $1200. Want close-in improved or unimproved Long Beach.

$18,000—Closer; 42-room 3-story brick apartment building; lot 37.5x150; income $150; want close-in flat or ranch not over 15 miles from Los Angeles and clear in value. Room 624, 429 S. BROADWAY.

FOR SALE—
Fifth st. is going to boom right away; the pipes and wires are going down, and the street is to be lighted from end to end by July 1. I have two close-in lots and a house and barn to sell or handling large subdivision in which there is big commission and quick sales; permanent job only. Address H, box 185, TIMES OFFICE.

FOR SALE—
1200 ACRES IN TEHAMA COUNTY.
$60,000.
400 acres planted to budded peach trees, 160 acres planted to budded prune trees, 125 acres planted to alfalfa.
All the balance of the land can planted to alfalfa. There are 1250 inches of water from a perpetual mountain stream that will irrigate every acre of this entire tract. A full and complete equipment in first class order, including five stocks of stock with the place. Four houses and all necessary barns located two miles from Southern Pacific Railroad tracks.
NOTHING LIKE THIS EVER OFFERED BEFORE.
GET IN QUICK.
GEORGE X. FLEMING,
THE BEST POSTED MAN IN CALIFORNIA ON SACRAMENTO VALLEY LANDS.
EUCALYPTUS LANDS A SPECIALTY.
204 J STREET,
SACRAMENTO, CALIFORNIA.

Keep my name and address. It'd worth money to you.

FOR SALE—
ORANGE AND WALNUT RANCH.

40 acres adjoining good town in Orange county; 17 acres navel and Valencia oranges, 8 acres young trees, 5 acres large full-bearing trees, all in fine condition, 21 acres bearing walnuts; good 8-room house, barn, shed, and cold water. Water piped through yard and barn. Large pumping plant, furnishing about 1000 inches of water. Surplus water can be sold to neighbors at good profit. This is a FINE PROPOSITION and worth much more than price asked. An opportunity to make $10,000 to $15,000 in a short time. Price only $25,000; $8000 down, balance easy.
FOR THIS AND OTHER GOOD BUYS IN ORANGE CO., SEE
ORANGE COUNTY REALTY CO.,
202 Wilcox Bldg., Second and Spring.
Tel. Main 589, A6592. 14

FOR SALE—
Special to Farm Homes.
Al land for alfalfa, fruits, vines, berries, etc. Fresno income farm homes three miles from good town and railroad and only thirteen miles from Fresno City. Co-operative Syndicate Club No. 2 now forming.
5 acres for $125.
$25 cash, balance $5 per month. This includes canals and laterals, water for irrigating 50 cents acre per year. Well water at twelve feet. No more than forty acres to any one member. To members that cannot go at once to improve, we will plant alfalfa or eucalyptus and care for them free of all cost for one year. We mean what we say. Don't knock; investigate first. Only limited number of acres at this price and terms. Free excursion to members. Call or write at once. CALIFORNIA UNITED LAND ASSOCIATION, 919 and 921 Phelan Bldg., San Francisco.

FOR SALE—
A WALNUT RANCH
IN FULL BEARING
FOR
$450 PER ACRE, $450.

Two miles from Anaheim, in the heart of the walnut district, all trees 12 years old, all soft-shell nuts; trunks as smooth as glass.

THE FINEST GROVE IN THE DISTRICT.

Other groves not so good are held at $600 to $1000.

If you don't believe this, let us show you.

Are you not willing to be convinced?

We have so much water that we are able to sell an unlimited supply to the adjoining ranchers.

Crop this year close to 1000 lbs. per acre.

1¼ miles from electric line.

Two houses, barn, horses and implements.

We know every foot of this ranch and consider it the best buy in the county.

Easiest kind of terms can be arranged.

Permit us to show you the best bargain we have had for a long time.

Think of it! A perfect full-bearing walnut ranch for $450 per acre. Everything complete. Compare this price with other ranches and be convinced.

This property has been placed in our hands at this remarkably low figure to consummate a quick sale. This does not mean weeks or months, but days! You will have to hurry or this snap will be gone.

HAGERTY & HEMPEL,
Sole Agents,
216 H. W. Hellman Bldg., 4th and Spring sts.

FOR SALE—
ORANGE AND WALNUT RANCH.

40 acres adjoining good town in Orange county; 17 acres navel and Valencia oranges, 8 acres young trees, 5 acres large full-bearing trees, all in fine condition, 21 acres bearing walnuts; good 8-room house, barn, shed, and cold water. Water piped through yard and barn. Large pumping plant, furnishing about 1000 inches of water. Surplus water can be sold to neighbors at good profit. This is a FINE PROPOSITION and worth much more than price asked. An opportunity to make $10,000 to $15,000 in a short time. Price only $25,000; $8000 down, balance easy.
FOR THIS AND OTHER GOOD BUYS IN ORANGE CO., SEE
ORANGE COUNTY REALTY CO.,
202 Wilcox Bldg., Second and Spring.
Tel. Main 589, A6592. 14

FOR SALE—
"You're safe at Firth's."
Phones—A6108, Main 2543.

FOR SALE—$30 PER ACRE.
960 acres, 200 into wheat and barley, 200 fine pasture, with water; good house, barn, granary, corrals, etc.; good school; fine ranch; CROP AND ALL MACHINERY goes in at $30 per acre, half cash.

$30 PER ACRE.
240 acres level land, 220 in barley, 2½ miles from Santa Fe station; 10,000 eucalyptus trees being set on next section; buy now and get 1-3 the crop, 1-3 cash, balance 6 per cent.

$35 PER ACRE.
120 acres, 40 growing alfalfa, balance barley, all level; alfalfa land, 6-room house, barn and windmill; good piping; plenty water.
WESTERN REALTY & INVEST CO.,
484 S. Hill st. F3614, Broadway 2470.

FOR SALE—
FRUIT AND POULTRY RANCH.
5½-acre fruit and poultry ranch, 1½ miles from Anaheim, on good street, 3 acres full-bearing walnuts, balance choice young oranges; all kinds family fruit; nice little 5-room house, plastered, bath, etc., barn, sheds, etc. Extensive equipment for poultry, 2 chicken houses, brooders, etc., 2 sharps water stock, $1000 worth of chickens, good horse, cow, buggy and implements with the place. Price $7500; will take $2500 trade, $2000 cash and balance mortgage. FOR THIS AND OTHER GOOD BUYS IN ORANGE CO., SEE ORANGE COUNTY REALTY COMPANY, 202 Wilcox Bldg., Second and Spring.
Tel. Main 589, A6592.

FOR SALE—
$25 per acre. $25 per acre
ALFALFA AND FRUIT LAND.
This land is situated near Fresno, a city of 30,000 inhabitants; a growing railroad station on the land; $2000 school just completed; soil is rich sandy loam, and will produce ten tons of alfalfa per year, or 400 inches of pure water; Fresno county produced more than $30,000,000 last year. Price $25 to $30 per acre. Excursions every Tuesday, fare $15 round trip.
KUNS-WALL REALTY CO.,
Bdwy. 4883. 210 Mercantile Place. F2518.

FOR SALE—20-ACRE TRACT, NEAR FULlerton, with 20 shares of water stock; 16 acres in young orange trees, 10 acres in 6-year-old walnuts, improved with modern 6-room house, with all conveniences; big barn; one fine span of mules with good harness; all kinds of best implements needed on place; one driving horse and harness, two buggies and one Moline auto. Must be sold by April 1, as party is going to go to Europe. And will double in value inside of 3 years. Price $24,000. Reasonable terms.
JACOB STERN,
404 Pacific Electric Bldg. 14

FOR SALE—
THREE ACRES AT MONROVIA, just across the street from fine orange groves; splendid location, fine sandy loam soil, abundance of cheap water. This is located on the main thoroughfare. Price vacant $1350. One-fourth cash, balance 6 per cent.
JOSEPH R. LOFTUS CO.,
14 128 W. 6th st. L.A.R.B. Main or P5218.

FOR SALE—AT POMONA.
Ten acres, city limits, seven acres alfalfa, balance potato land; all kinds fruits in full bearing; cement pipe line for irrigation; four-room house, good barn, windmill and tank; piped water in house and barn; one horse, one heavy wagon, one cow, one mowing machine, one hay rake, all small tools, at $2300. $750 cash, balance terms.

Ten acres a little farther out, 6½ acres alfalfa, balance garden, etc., windmill and tank; four room house, abundance water, at $2000; terms. See E. A. MORGAN, 205 Delta Bldg. F7811. 14

FOR SALE—4 ACRES GOOD LEVEL GARden land, 5 miles from Los Angeles, 2 miles from electric line, ¼ mile from steam line, 12 miles from Los Angeles. Close to small village with school, church, store, etc. Fine soil; easy to cultivate; price $400, $100 down, $10 per month; no interest. Apply to owner, 1026 Crocker st., or GREENOUGH & LOVE, 316 E. Fifth st. 14

FOR SALE—SPECIAL BARGAINS TO FIRST purchasers in new tract at Linda on S. P. Railroad; five miles from Madera; fine land and abundance of water.
BRISTOL & ANDERSON,
14 216 Mercantile Place, Los Angeles.

FOR SALE—FIVE ACRES AT RIVERA, in alfalfa, orchard, etc. Plenty of water; cheap; four room house, barn 14x20, corrals, etc., $2500; mortgage $650; a bargain. Terms. O. L. STEVENS & CO., 508 Mason Bldg. F7800; Main 915. 14

FOR SALE—304 ACRES OF
Choice Orange Land,
With An Abundance Of Free Water,
$20 per acre.

The Geo. S. Clement ranch, 12 miles east of Porterville, containing 304 acres, in the earliest orange belt in the State, 200 inches free gravity water, being one of the best water rights in Tulare county. 8-room, 2-story house, 2 barns, good fences, 16 acres in young orange grove, and a part of the 2000 cords of oak wood standing. The place is protected by the foothills from frost on all sides, has an elevation of 1000 feet, and affords as choice soil as there is in the State. Same being a reddish decomposed granite, free from alkali or hardpan, especially adapted to oranges. There is none better. 200 acres of the place would make the finest grove in the State. 50 acres planted to alfalfa, balance grain and pasture, with enough oak timber to pay for the land. I can deliver this place, with its water right for $20 per acre, and the water alone is worth that amount. WILLIAMS & CO., 303 L. W. Hellman Bldg., 411 S. Main st.

FOR SALE—
THEY'RE BUILDING
ON THE
CUDAHY
RANCH.

A year ago not a house stood on the great 240-acre Cudahy Ranch. Today there are more than eighty residences completed and occupied, and many more are under construction.

Look around you—is there another real estate proposition that can show such a record?

Build your home on a Cudahy Ranch acre.

Twenty-five Minutes From Sixth and Main, Where City Meets Country.

$400 UPWARD AN ACRE.
ONE-FOURTH CASH.
BALANCE LONG TIME.

CALL FOR FREE TICKETS.

JAS. R. H. WAGNER,
Manager,
Ground Floor P. E. Bldg.,
Sixth and Main. F1295; Main 8840. 14

FOR SALE—
SAN JOAQUIN LANDS AT WHOLESALE
2000 acres, general farming land.....$17.50
2000 acres, mostly choice, water 10 ft.....$25
2000 acres, alfalfa, grain, Japanese plowed.....$30
1000 acres, choice, level, canals.....$40
160 acres, choice, level, canals.....$40
Write JOHN THOMSON, 221 S. Main.

FOR SALE—CRAPS IN TULARE COUNTY lands, where orange acres are selling as high as four thousand dollars per acre. Unimproved orange lands that will double in less than a year. Also all kinds of land, stock, alfalfa and fruit. Pay now and make money. Address H, box 185, TIMES OFFICE.

FOR SALE—
Country Property.

FOR SALE—
$500 ACRES.
IN RIVERSIDE COUNTY, ON RAILROAD, FIFTEEN MILES FROM RIVERSIDE; ELEVATION 1400 TO 1800 FEET. 1000 ACRES FINEST CITRUS LAND. 4000 ACRES BEST ALFALFA LAND. NO ALKALI. NO HARD PAN. ABUNDANCE OF WATER FOR ENTIRE TRACT EASILY AND CHEAPLY DEVELOPED. ONE OF THE LARGEST UNDERGROUND RIVERS IN SOUTHERN CALIFORNIA PASSES DIAGONALLY UNDER THE PROPERTY. THIS LAND IS IN THE CENTER OF A WELL DEVELOPED FARMING DISTRICT, AND IF SUBDIVIDED COULD BE SOLD IN 10 TO 40-ACRE TRACTS AT ONCE.
PRICE $30 PER ACRE.
R. A. ROWAN & CO., SOLE AGENTS,
320 H. W. HELLMAN BLDG.

FOR SALE—
TORRA LINDA RANCHES.

Only 25 miles from Los Angeles, Santa Fe Railway on the property; heart of the best orange district; bumper crops of everything that grows in this climate; new electric line connecting with Los Angeles, partly built, and bound to boost values rapidly; Fullerton, Orange, Anaheim and other important cities within a radius of three to seven miles; now is the time to buy, while you can get it; water in plenty.

$100 PER ACRE UP.
EASY MONTHLY TERMS IF DESIRED.
JANSS INVESTMENT CO.,
129 P. E. Bldg., corner Sixth and Main, Third floor. Home 10245, Broadway 2468.

FOR SALE—
$1000.
COULD BUY NO BETTER LAND,
$250 BUYS THIS.
SEARCH IN VAIN FOR BETTER LAND THAN THAT AT MONTE VISTA, DEEP, RICH ORANGE LAND THAT GROWS EVERYTHING. 2 RAILROADS, 3 PACKING HOUSES, SCHOOLS, CHURCHES, THERE, COLLEGES, STORES, CHURCHES, LIBRARIES, CLUBS AND ELECTRIC LINE AT ONTARIO. ONLY HALF A MILE AWAY. BEST INTERIOR CITY IN SOUTHERN CALIFORNIA, POMONA, ONLY TEN MINUTES DISTANT. LOS ANGELES IN 60 MINUTES BY THIS WATCH. 5 ACRES $1250, $5 PER ACRE DOWN, $5 A MONTH. EXCURSIONS TWICE A DAY AND SUNDAY.
EMIL FIRTH,
219 WEST 4TH ST. bet. Broadway and Hill st.
"You're safe at Firth's."
Phones—A6108, Main 2543.

FOR SALE—
Special to Farm Homes.
All land for alfalfa, fruits, vines, berries, etc. Fresno income farm homes three miles from good town and railroad and only thirteen miles from Fresno City. Co-operative Syndicate Club No. 2 now forming.
5 acres for $125.
$25 cash, balance $5 per month. This includes canals and laterals, water for irrigating 50 cents acre per year. Well water at twelve feet. No more than forty acres to any one member. To members that cannot go at once to improve, we will plant alfalfa or eucalyptus and care for them free of all cost for one year. We mean what we say. Don't knock; investigate first. Only limited number of acres at this price and terms. Free excursion to members. Call or write at once. CALIFORNIA UNITED LAND ASSOCIATION, 919 and 921 Phelan Bldg., San Francisco.

FOR SALE—$32,000.
320 acres of San Bernardino county's best orange and fruit land; deep rich loam soil, half summer fallowed; one-half in grain, one-fifth crop to purchaser; 200 acres gentle slope; eighty acres beautiful view; close to rail; one-third cash, balance on easy terms.
$6000—20 acres alfalfa land, on electric line; artesian well.
$10000—20 acres alfalfa land; elegant location; water right and in artesian belt.
$2250—15 acres, suitable for deciduous fruits, berries, eucalyptus or alfalfa, close to car line.
J. F. SCOTT & CO.,
San Bernardino, Cal.

FOR SALE—OR EXCHANGE—SIXTY ACRE improved ranch in Fresno county, near Hanford, twenty acres alfalfa, eighteen acres wheat, three acres barley, balance fruit and garden; plenty choice, good buildings, fenced, cross-fenced; cheapest water in State. This is a choice ranch; a choice home place; $300 cash. Might take cottage for part. THIS IS AWAY UNDER ACTUAL VALUE.
Fifteen acre orange and alfalfa ranch, good buildings, abundance of cheap water, close to railroad and station, on continuation of Magnolia avenue, Riverside county. Only $250 CASH. SNAP FOR A FEW DAYS AT $3000. MIGHT TAKE SOME EXCHANGE.
These are choice propositions. Look them up. See us for bargains.
Phones F1351, Broadway 8287. IDEAL REALTY CO., 209 Severance Bldg.

FOR SALE — AUCTION. 5-ACRE RANCH, known as the old Conroy Ranch, 1-4 mile east of Santa Fe Depot at Los Nietos, will be sold to highest bidder Thursday, April 22; improved with 6-room house, barn, cattle barn, suitable for 64 cattle; small stable, wells, house, several storage houses, windmill and tank, practically all in condition for dairy, or can easily be fitted for chicken or hog ranch. Best pulp can be purchased 1-4 mile from ranch at present low rate. Terms—1-3 cash, balance 1 and 2 years. Will be sold to the highest bidder on the premises, 10 o'clock a. m. sharp. Will also be sold on same date and place at 10:30 a. m. morning lot. For full particulars see later ads. or auctioneers. RHOADES & RHOADES, Auctioneers, 830-32 S. Main st.

FOR SALE—
TEN ACRES AT MONROVIA, planted to Burbank crimson winter rhubarb, with new modern five room house, piped of water for irrigation and domestic use very cheap; best sandy loam soil, in the heart of the orange belt, good neighborhood, fine schools, in fact a splendid suburban home.
Price $9000, one-fourth cash, balance one, two and three years at 6 per cent.
JOSEPH R. LOFTUS CO.,
14 128 W. 6th st. L.A.R.B. Main or P5218

FOR SALE—$30 PER ACRE.
960 acres, 200 into wheat and barley, 200 fine pasture, with water; good house, barn, granary, corrals, etc.; good school; fine ranch; CROP AND ALL MACHINERY goes in at $30 per acre, half cash.

$30 PER ACRE.
240 acres level land, 220 in barley, 2½ miles from Santa Fe station; 10,000 eucalyptus trees being set on next section; buy now and get 1-3 the crop, 1-3 cash, balance 6 per cent.

$35 PER ACRE.
120 acres, 40 growing alfalfa, balance barley, all level; alfalfa land, 6-room house, barn and windmill; good piping; plenty water.
WESTERN REALTY & INVEST CO.,
484 S. Hill st. F7814, Broadway 2470.

FOR SALE—
FRUIT AND POULTRY RANCH.
5½-acre fruit and poultry ranch, 1½ miles from Anaheim, on good street, 3 acres full-bearing walnuts, balance choice young oranges; all kinds family fruit; nice little 5-room house, plastered, bath, etc., barn, sheds, etc. Extensive equipment for poultry, 2 chicken houses, brooders, etc., 2 sharps water stock, $1000 worth of chickens, good horse, cow, buggy and implements with the place. Price $7500; will take $2500 trade, $2000 cash and balance mortgage. FOR THIS AND OTHER GOOD BUYS IN ORANGE CO., SEE ORANGE COUNTY REALTY COMPANY, 202 Wilcox Bldg., Second and Spring.
Tel. Main 589, A6592.

FOR SALE—
$25 per acre. $25 per acre
ALFALFA AND FRUIT LAND.
This land is situated near Fresno, a city of 30,000 inhabitants; a growing railroad station on the land; $2000 school just completed; soil is rich sandy loam, and will produce ten tons of alfalfa per year, or 400 inches of pure water; Fresno county produced more than $30,000,000 last year. Price $25 to $30 per acre. Excursions every Tuesday, fare $15 round trip.
KUNS-WALL REALTY CO.,
Bdwy. 4883. 210 Mercantile Place. F2518.

FOR SALE—20-ACRE TRACT, NEAR FULlerton, with 20 shares of water stock; 16 acres in young orange trees, 10 acres in 6-year-old walnuts, improved with modern 6-room house, with all conveniences; big barn; one fine span of mules with good harness; all kinds of best implements needed on place; one driving horse and harness, two buggies and one Moline auto. Must be sold by April 1, as party is going to go to Europe. And will double in value inside of 3 years. Price $24,000. Reasonable terms.
JACOB STERN,
404 Pacific Electric Bldg. 14

FOR SALE—
THREE ACRES AT MONROVIA, just across the street from fine orange groves; splendid location, fine sandy loam soil, abundance of cheap water. This is located on the main thoroughfare. Price vacant $1350. One-fourth cash, balance 6 per cent.
JOSEPH R. LOFTUS CO.,
14 128 W. 6th st. L.A.R.B. Main or P5218.

FOR SALE—AT POMONA.
Ten acres, city limits, seven acres alfalfa, balance potato land; all kinds fruits in full bearing; cement pipe line for irrigation; four-room house, good barn, windmill and tank; piped water in house and barn; one horse, one heavy wagon, one cow, one mowing machine, one hay rake, all small tools, at $2300. $750 cash, balance terms.

Ten acres a little farther out, 6½ acres alfalfa, balance garden, etc., windmill and tank; four room house, abundance water, at $2000; terms. See E. A. MORGAN, 205 Delta Bldg. F7811. 14

FOR SALE—4 ACRES GOOD LEVEL GARden land, 5 miles from Los Angeles, 2 miles from electric line, ¼ mile from steam line, 12 miles from Los Angeles. Close to small village with school, church, store, etc. Fine soil; easy to cultivate; price $400, $100 down, $10 per month; no interest. Apply to owner, 1026 Crocker st., or GREENOUGH & LOVE, 316 E. Fifth st. 14

FOR SALE—SPECIAL BARGAINS TO FIRST purchasers in new tract at Linda on S. P. Railroad; five miles from Madera; fine land and abundance of water.
BRISTOL & ANDERSON,
14 216 Mercantile Place, Los Angeles.

FOR SALE—FIVE ACRES AT RIVERA, in alfalfa, orchard, etc. Plenty of water; cheap; four room house, barn 14x20, corrals, etc., $2500; mortgage $650; a bargain. Terms. O. L. STEVENS & CO., 508 Mason Bldg. F7800; Main 915. 14

FOR SALE—304 ACRES OF
Choice Orange Land,
With An Abundance Of Free Water,
$20 per acre.

The Geo. S. Clement ranch, 12 miles east of Porterville, containing 304 acres, in the earliest orange belt in the State, 200 inches free gravity water, being one of the best water rights in Tulare county. 8-room, 2-story house, 2 barns, good fences, 16 acres in young orange grove, and a part of the 2000 cords of oak wood standing. The place is protected by the foothills from frost on all sides, has an elevation of 1000 feet, and affords as choice soil as there is in the State. Same being a reddish decomposed granite, free from alkali or hardpan, especially adapted to oranges. There is none better. 200 acres of the place would make the finest grove in the State. 50 acres planted to alfalfa, balance grain and pasture, with enough oak timber to pay for the land. I can deliver this place, with its water right for $20 per acre, and the water al

Classified Liners.

FOR SALE— Lemon and Orange Groves.

R SALE—14 ACRES, ¼ VALENCIAS, ¼ ...ock Valencias on trees 4 years old; ...ear at $200 per acre, 1-3 cash, balance 2 ...ears, at 6 per cent., 10-year-old trees.

...acres, ½ Valencias, ½ navels, 12 years old; ...crop Valencias on trees, 1-3 cash, bal- ...ance time at 6 per cent. price; $12,500; ...on oiled boulevard in town.

...acres fine orange land, between On- ...ard and Claremont; easy to obtain. Del Monte ...er cheap; price only $65 per acre for fruit- ...orange land, 1-3 cash, balance long ...

...acres CHINO, 20 acres set to walnuts, ...nearly old, interset with peach trees, irri- ...ting water, close at hand; price only $200 ...acre.

...acres near Puente, all into grain, fine for ...fa or fruit, good 6-room house; price only ...

WESTERN REALTY & INVEST CO., ...434 S. Hill st. F8614, Broadway 1476.

R SALE — PRODUCTIVE ORANGE ...ROVES IN THE FROSTLESS BELT, BY ...EXPERIENCED ORANGE GROWER. ...AT LA VERNE.

...ACRE W. navel orange grove; fine soil; ...all of many old, well located; near school ...on main road. Abundance of water and ...ir crop now on. Price $5000. Terms.

...ANOTHER ...4 ACRES, 5 acres of 7-year-old navels; ...acres of Eureka lemons. Automatic pipe ...on two sides of this place. A beautiful ...home. We can show you this ...Terms on part.

TAKE NOTE OF THIS. ...dandy little 7-acre Washington navel ...ge, all now in good bearing, will sell at ...0 crop now on and ready to harvest. We ...believe will take present crop at $1000. Good ...some house, barn, etc. ...Price with crop, $5000. ...Phone W. T. MITCHEL & SON, ...204 Coulter Bldg., L. A.

R SALE— ...A BARGAIN IN AN INCOME RANCH. ...10-acre orange, lemon and walnut grove, ...ated only a half mile of Whittier electric ...; trees 10 and 15 years old, in elegant con- ...ition; clean soil; improvements consist ...of a 5-room house, large barn, shed, ...hen house, etc. It has 12 shares of wa- ...stock which is very valuable; water cost- ...ng $60 per year for irrigating. This is a ...beautiful flowers and shrubbery. Land fenced, ...ed, and in splendid condition. This is ...one of the best ranches in South ...California. It will become in time worth $2000 ...Price is $12,000 for quick sale. It is ...

GEORGE C. PECKHAM CO., ...Rm. 214-5-6 Union Trust Bldg. 10467. ...Cor. Fourth and Spring.

FOR SALE— Beach Property.

R SALE—HOME ON OCEAN FRONT, ...rice $5000, $500 cash will handle this; a ...ap. GUNDRY & RAMSAM, 146 W. Ocean ...Box 88. 29

SAN PEDRO.

R SALE— SAN PEDRO. ...N AFFROPRIATION FOR SAN PEDRO, ...ow assured is a matter of history. San ...San Pedro is the finest harbor on the Pa- ...Coast. We are selling real estate cheaper ...than any other point in Southern California. ...property is bound to be more valuable ...account of the commercial future. ...e have some fine up to date, new modern ...e & 6-room houses (not bungalows) facing ...st government breakwater,) which we are ...ing on a small payment down and the balance ...ess than rent. Also a few substantial lots. Also large ...ge 50 lots at Point Fermin, the finest ...ential residence site on the Pacific Coast. ...all on GEO. H. PECK & CO., 202 Lankers- ...

NAPLES.

R SALE—MOST DESIRABLE BAY FRONT ...t, No. 23, block 32; what can you offer? ...Phone BE 331, Anaheim, Cal.

FOR EXCHANGE— Real Estate.

R EXCHANGE—OR SALE, $WELL 6- ...room house, at Riverside; corner ...lincoln St.; $4000; close to business; mort- ...gage $2500 equity for rooming-house, cot- ...y or close city lot. Address Z, box 214, ...ES BRANCH OFFICE.

R EXCHANGE—BY OWNER, 100 FEET ...ON SPRING ST., WITH 10-room house; a good location for business; no re- ...rvations; will take 5-room cottage on Boyle ...ights or Pico Heights; price $4000, clear. ...Address Z, box 214, TIMES OFFICE.

R EXCHANGE—FINE MODERN TWO- ...ory house, ten rooms, on Griffin avenue, ...improvements, good barn, etc. A bang- ...ain, $6500; mortgage $3000 want orange ...or ranch. O. L. STEVENS & CO., ...508 Mason Bldg. F7800; Main 3915.

R EXCHANGE— ...PER CENT. TRUST MORTGAGE BONDS ...security) for close in lots suitable for ...class. ...ROOM 512 HELLMAN BLDG., 4th & Spring.

R EXCHANGE—I WANT TO BUY A ...ACT OF LAND NEAR TOWN OF Bell- ...flower; I will put 360 acres land near Lit- ...tle Rock, Ark., CLEAR; will assume or pay ...cash. Address Box 818 st., Los Angeles, ...O. K. CREELL.

R EXCHANGE— ...2 acres of rich, level land, in the artesian ...water belt, between the city and the ocean. ...

BRUCE SMITH, ...224 Wilcox Bldg.

R EXCHANGE—WEST GARDENA, ONE ...acre, nice house, barn, etc.; value $2500; ...no city lots, equal value. See WHITE, ...Cal. 16

R EXCHANGE—$2500 EQUITY IN A MOD- ...ern 5-room house, on E. 20th near Central; ...$ to suit, for good equities or what have ...you. Call 311 INTERNATIONAL BANK ...DG. A3448. 14

R EXCHANGE—320 ACRES PINE AL- ...falfa land, Tulare Co. "Iowa Colony" best ...ising grain; all clear, at cash price. Want ...Los Angeles property. Owner. ...W. CHANDLER, 1211 W. 11th st.

R EXCHANGE—5-ROOM HOUSE, NEW, ...Pasadena; good location; price $3000, $1000 ...mortgage want land or lots in Los Angeles ...or Pasadena. O. P. QUARRIER, 147 Cen- ...ral ave. Phone Main 9048. 15

R EXCHANGE—TWO COTTAGES IN ...Santa Monica, rent for $25 per month; ...will exchange for lots. Address owner, ...Box 1, Station C. THORKELSON, 214 Mercantile Place. ...14

R EXCHANGE—SIX HOUSES IN NORTH ...end of city, value about $30,000; income ...about $4000 per year. Owner wants clear ...or ranch for equity. ...L. H. PRESTON, 318 Laughlin Bldg.

R EXCHANGE — DESIRABLE LOTS IN ...Pasadena, Alhambra, Pasadena or Hollywood ...bi-coast improved. WILLIAM R. BONEY, ...Cor. 6th Security Bldg. B

R EXCHANGE— ...Wish to realize or exchanging real es- ...te, particularly California for eastern. ...Address L. A. CONWAY, ...204-6 Hinsberg Bldg. 7

R EXCHANGE—CAN OFFER YOU AN ...exchange on your property, no matter where ...located; clear property for equities; California ...or coast; cost for California; no commission. ...HENRICH, 634 Hill. 14

R EXCHANGE—FINE 9-ROOM RESI- ...dence, Kansas City; owner is here and will ...ve liberal trade for property here. ...W. G. LANE, Suite 103, Security Bldg. ...Tel. 10547.

R EXCHANGE—80 ACRES ALFALFA ...and stock ranch, price $4000; want house ...

W. G. LANE, suite 103, Security Bldg. ...Tel. 10547.

R EXCHANGE—FOR SALE, SWELL 8- ...room house, at Riverside; corner ...lincoln St.; $4000; close to business; mort- ...gage $2500 equity for rooming-house, cot- ...y or close city lot. Address Z, box 214, ...ES BRANCH OFFICE.

R EXCHANGE—BY OWNER, 100 FEET ...ON SPRING ST., WITH 10-room house; a good location for business; no re- ...rvations; will take 5-room cottage on Boyle ...ights or Pico Heights; price $4000, clear. ...Address Z, box 214, TIMES OFFICE.

R EXCHANGE—FINE MODERN TWO- ...ory house, ten rooms, on Griffin avenue, ...improvements, good barn, etc. A bang- ...ain, $6500; mortgage $3000 want orange ...or ranch. O. L. STEVENS & CO., ...508 Mason Bldg. F7800; Main 3915.

R EXCHANGE— ...PER CENT. TRUST MORTGAGE BONDS ...security) for close in lots suitable for ...class. ...ROOM 512 HELLMAN BLDG., 4th & Spring.

R EXCHANGE—I WANT TO BUY A ...ACT OF LAND NEAR TOWN OF Bell- ...flower; I will put 360 acres land near Lit- ...tle Rock, Ark., CLEAR; will assume or pay ...cash. Address Box 818 st., Los Angeles, ...O. K. CREELL.

R EXCHANGE— ...2 acres of rich, level land, in the artesian ...water belt, between the city and the ocean. ...

BRUCE SMITH, ...224 Wilcox Bldg.

R EXCHANGE—WEST GARDENA, ONE ...acre, nice house, barn, etc.; value $2500; ...no city lots, equal value. See WHITE, ...Cal. 16

R EXCHANGE—$2500 EQUITY IN A MOD- ...ern 5-room house, on E. 20th near Central; ...$ to suit, for good equities or what have ...you. Call 311 INTERNATIONAL BANK ...DG. A3448. 14

R EXCHANGE—320 ACRES PINE AL- ...falfa land, Tulare Co. "Iowa Colony" best ...ising grain; all clear, at cash price. Want ...Los Angeles property. Owner. ...W. CHANDLER, 1211 W. 11th st.

R EXCHANGE—5-ROOM HOUSE, NEW, ...Pasadena; good location; price $3000, $1000 ...mortgage want land or lots in Los Angeles ...or Pasadena. O. P. QUARRIER, 147 Cen- ...ral ave. Phone Main 9048. 15

R EXCHANGE—TWO COTTAGES IN ...Santa Monica, rent for $25 per month; ...will exchange for lots. Address owner, ...Box 1, Station C. THORKELSON, 214 Mercantile Place. ...14

R EXCHANGE—SIX HOUSES IN NORTH ...end of city, value about $30,000; income ...about $4000 per year. Owner wants clear ...or ranch for equity. ...L. H. PRESTON, 318 Laughlin Bldg.

R EXCHANGE — DESIRABLE LOTS IN ...Pasadena, Alhambra, Pasadena or Hollywood ...bi-coast improved. WILLIAM R. BONEY, ...Cor. 6th Security Bldg.

R EXCHANGE— ...Wish to realize or exchanging real es- ...te, particularly California for eastern. ...Address L. A. CONWAY, ...204-6 Hinsberg Bldg.

R EXCHANGE—CAN OFFER YOU AN ...exchange on your property, no matter where ...located; clear property for equities; California ...or coast; cost for California; no commission. ...HENRICH, 634 Hill.

R EXCHANGE—FINE 9-ROOM RESI- ...dence, Kansas City; owner is here and will ...ve liberal trade for property here. ...W. G. LANE, Suite 103, Security Bldg. ...Tel. 10547.

R EXCHANGE—80 ACRES ALFALFA ...and stock ranch, price $4000; want house ...

W. G. LANE, suite 103, Security Bldg.

R EXCHANGE—FOR SALE, SWELL 8- ...room house, at Riverside; corner ...lincoln St.; $4000; close to business; mort- ...gage $2500 equity for rooming-house, cot- ...y or close city lot. Address Z, box 214, ...ES BRANCH OFFICE.

R EXCHANGE—BY OWNER, 100 FEET ...ON SPRING ST., WITH 10-room house; a good location for business; no re- ...rvations; will take 5-room cottage on Boyle ...ights or Pico Heights; price $4000, clear. ...Address Z, box 214, TIMES OFFICE.

R EXCHANGE—FINE MODERN TWO- ...ory house, ten rooms, on Griffin avenue, ...improvements, good barn, etc. A bang- ...ain, $6500; mortgage $3000 want orange ...or ranch. O. L. STEVENS & CO., ...508 Mason Bldg. F7800; Main 3915.

R EXCHANGE— ...PER CENT. TRUST MORTGAGE BONDS ...security) for close in lots suitable for ...class. ...ROOM 512 HELLMAN BLDG., 4th & Spring.

R EXCHANGE—I WANT TO BUY A ...ACT OF LAND NEAR TOWN OF Bell- ...flower; I will put 360 acres land near Lit- ...tle Rock, Ark., CLEAR; will assume or pay ...cash. Address Box 818 st., Los Angeles, ...O. K. CREELL.

R EXCHANGE— ...2 acres of rich, level land, in the artesian ...water belt, between the city and the ocean. ...

BRUCE SMITH, ...224 Wilcox Bldg.

R EXCHANGE—WEST GARDENA, ONE ...acre, nice house, barn, etc.; value $2500; ...no city lots, equal value. See WHITE, ...Cal. 16

R EXCHANGE—$2500 EQUITY IN A MOD- ...ern 5-room house, on E. 20th near Central; ...$ to suit, for good equities or what have ...you. Call 311 INTERNATIONAL BANK ...DG. A3448. 14

R EXCHANGE—320 ACRES PINE AL- ...falfa land, Tulare Co. "Iowa Colony" best ...ising grain; all clear, at cash price. Want ...Los Angeles property. Owner. ...W. CHANDLER, 1211 W. 11th st.

R EXCHANGE—5-ROOM HOUSE, NEW, ...Pasadena; good location; price $3000, $1000 ...mortgage want land or lots in Los Angeles ...or Pasadena. O. P. QUARRIER, 147 Cen- ...ral ave. Phone Main 9048. 15

R EXCHANGE—TWO COTTAGES IN ...Santa Monica, rent for $25 per month; ...will exchange for lots. Address owner, ...Box 1, Station C. THORKELSON, 214 Mercantile Place. ...14

R EXCHANGE—SIX HOUSES IN NORTH ...end of city, value about $30,000; income ...about $4000 per year. Owner wants clear ...or ranch for equity. ...L. H. PRESTON, 318 Laughlin Bldg.

R EXCHANGE — DESIRABLE LOTS IN ...Pasadena, Alhambra, Pasadena or Hollywood ...bi-coast improved. WILLIAM R. BONEY, ...Cor. 6th Security Bldg.

R EXCHANGE— ...Wish to realize or exchanging real es- ...te, particularly California for eastern. ...Address L. A. CONWAY, ...204-6 Hinsberg Bldg.

R EXCHANGE—CAN OFFER YOU AN ...exchange on your property, no matter where ...located; clear property for equities; California ...or coast; cost for California; no commission. ...HENRICH, 634 Hill.

R EXCHANGE—FINE 9-ROOM RESI- ...dence, Kansas City; owner is here and will ...ve liberal trade for property here. ...W. G. LANE, Suite 103, Security Bldg. ...Tel. 10547.

R EXCHANGE—80 ACRES ALFALFA ...and stock ranch, price $4000; want house ...

W. G. LANE, suite 103, Security Bldg.

FOR EXCHANGE— Real Estate.

FOR EXCHANGE—BY H. C. DECKER, 457½ S. BROADWAY.

Santa Barbara cottage for lot $2000
Pasadena property for ranch $2500
Pasadena cottage for lot $2500
10 acres, improved, for exchange $3500
10 acres Tulare for cottage $1000
1½ acres, 6-room house for city property $4500
11 acres walnuts and fruits for city $7500
Glendale cottage for city $4750
5-room house for city $2000
20-acre ranch for city $10,000
5-room modern house for ranch $2000
5-room modern bungalow for ranch $2500
Nice residence for Oakland or Piedmont $6000
Modern flats for orange grove $25,000
5-room cottage for orange grove $2000
Vacant lots for apartment house, large $5000
5-room residence for ranch $1700
5-room house for orange grove $2000

AUTO — EXCHANGE FOR COTTAGE OR LOTS; NEW, 1908 BUILD; COMPLETE; ONLY [illegible]. 14

FOR EXCHANGE— ...We want house of 6 or more rooms, situated in Pasadena, prefer South Pasadena, or One- onta section; will pay $2000 cash and give a good 7½-story, 7-room house in North Pasa- dena; price $5500; mortgage $1500, 3 years, 7 per cent.

1-acre tract, situated ¼ mile from the de- pot at Downey; good house, large barn, chicken corrals, etc.; about ½ the place in bearing fruit. Will sell on easy terms, or ex- change for good city; price $5500; mortgage $1400, 3 years, 7 per cent.

1 acre of land, situated in Inglewood, 2 blocks from car line, improved with good 6- room house, also 4-room California bungalow; price $4000; mortgage $2000, 3 years, 7 per cent. ...40 acres of land, free and clear; price $2000. ...80 acres of land, free and clear; price $6000. ...Phone owner, Main 8448.

FOR SALE, 230 Mercantile Place, Broadway 4885. 14

FOR EXCHANGE—LARGE ATTRACTIVE home, West Adams district, corner; high ground; surrounded by other homes in keep- ing; large veranda, extending across entire front of house; entrances which is very attrac- tive, all in quarter-sawed oak; opens into a very pleasing reception hall; living-room, 12x28, with built-in ground brick mantel, large plate glass windows, built-in seats and other com- forts. Very large dining-room, 2 built-in buf- fets, 3 elegant fireplaces, kitchen and pantry are very complete and well arranged; all modern comforts; upper floor contains 4 large and well lighted bedchambers; all finished in white enamel; splendid bath with nickel ex- posed plumbing and very nice outside sleep- ing porch; an elegant furnace with registers in every room. Want clear vacant lot on big ground. ALTHOUSE BROS., 420 South Hill. Main 385. 14

FOR EXCHANGE—REAL ESTATE. For Exchange—$250,000, clear, full bearing orange grove in the most sightly location in the San Gabriel Valley. 37 acres well im- proved, with fine water rights; 15 acres in Valencias, navels and lemons; 1875 is 17 per cent.; produced one million pounds of lemons last year.

Imagine a beautiful modern residence on a high terraced knoll in the center of this large grove, approached by a winding palm bordered drive, giving a fine view of the entire valley. If taken soon will include the fine crop now on the trees; also the entire stock of horses and implements. This place must be seen to be appreciated. Will take $100,000 in Los Angeles property, balance mortgage back.

JEROME REYNOLDS, ...Home phone 1028. Covina.

FOR EXCHANGE— ...$ $ $ RUBBER PLANTATION $ $ $ ...IN CENTRAL PART OF MEXICO. ...The owner of this magnificent proposition ...is here and wishes to transfer his interests ...to California; in order to do so he offers ...a Three-fourths Interest in his rubber pro- ...perty in exchange. There are about 15,000 ...trees from three to ten years old, and 15,000 ...trees four years old; the remainder 2 years old; the many ...Buildings, railroad station, etc., on the ...property. Plenty of vacant ground for corn ...crop, and there is a fortune in these. ...Owner offers $4 interest for $50,000, subject ...to pro rata of $10,000 mortgage at 6 per cent; ...or will clear; willing to assume. For full particulars call on ...M. T. TUNGATE, 424 I. W. Hellman Bldg. F7616. 16

FOR EXCHANGE— ...About two hundred acres of choice land, good for alfalfa, oranges, walnuts and deciduous ...tables, abundance of water, good pumping ...plant, 2 good two-story, eight-room houses, ...good barns, corrals, etc.; windmill, cistern ...and tank for domestic purposes, water piped ...into the house, yards and barn. One-half ...mile from interurban line, not far distant from ...Los Angeles, cars run every hour, good ...schools, churches and stores close by; for this ...and other properties see MOON, 434 Citizens' ...National Bank Bldg., corner Third and Main ...sts.

FOR EXCHANGE—OR SALE— ...FINE WAREHOUSE AND FACTORY SITE. ...162x212-6. ...20,000 Square Feet. ...With SAILOR RAIL switch in rear. ...Situate on Utah, between 6TH AND 7TH STS. ...PRICE FIFTY CENTS per FOOT. ...THIS IS A GOOD BUY FOR SPECULATION, ...INVESTMENT OR USE. ...It is a staple property, very much below its ...present value. DIG INTO THIS—INVESTI- ...GATE THOROUGHLY—and you will buy it. Owner needs money and has priced it for ...quick sale. Will accept part in other good ...property. ...ROBERTS, 620 Central Bldg. Phone ...F7823.

FOR EXCHANGE— ...WHITMORE HOME, $9000, 9 rooms, large ...lot. Want orange or lemon grove, foothills ...or Covina. Might assume. ...

RIVERA DISTRICT, $14,000; 20 acres, 10 ...acres full-bearing walnuts, balance just com- ...ing in. Want city or Monrovia residence. In- ...come or vacant to $10,000. SOME MORE ...gage back. MAGEE MORT- ...

APARTMENT, close in, $40,000 equity; mort- ...gage $5000; large income; large corner lot. ...Want orange grove, only the best, foothills ...or Covina district. ...ARTHUR W. KINNEY CO., ...118-19 Mer. Trust Bldg. A3242, Main 3293. 14

FOR EXCHANGE—$10,000, CLEAR; WANT ...equity. ...$5000—Equity, east; want beach. ...$4000—Eastern, clear; want home, same. ...$4000—Portland, clear, for 2 acres. ...$3500—Security R. E.; want $2750 loan. ...$1800—R. H.; want $200 and other. ...$2500—R. H.; want ranch. ...$40,000—Porterville; want city or beach. ...$2000—Gold bond; want R. H., clear. ...607 I. W. HELLMAN BLDG. 14

FOR EXCHANGE—BEAUTIFUL HOME ON ...Fair Oaks ave., South Pasadena; 2-story, ...strictly modern 9-room house, cement cellar, ...furnace, etc. Two-story garage; fine corner ...lot, 80x132 to alley. A dandy place. $15,000; ...clear. Want walnut or alfalfa ranch, im- ...proved, up to $20,000, or unimproved to $12,000; ...must be near L. A., with good car service. ...O. L. STEVENS & CO., 508 Mason Bldg. ...F7800. Main 3915.

FOR EXCHANGE—FOR LOS ANGELES. ...37 acres, 20 acres in alfalfa, plenty water, ...other improvements. ...

40 acres, 20 in alfalfa, 7-room house; want ...L. A. income.

80 acres, 5-room house, 20 in alfalfa; want ...L. A. to $7000; all of the above have plenty ...water and close town. NEWLON-GRIF- ...FIN CO., 434 S. Hill st.

FOR EXCHANGE— ...CLEAR, ...165 ACRES, ...NEAR ANAHEIM, ...FOR EQUITY IN ...LOTS OR HOUSES ...UP TO ...$15,000. ...CRIBMAN & JENNINGS, ...459 Central Bldg. Main and Sixth pts.

FOR EXCHANGE— ...$3000, 3 acres on Whittier line, at Bella, ...just outside L. A. city limits, 7c car fare; ...5-room house, stable, chicken yard; 28 young ...bearing fruit trees; fine soil; cheap water; ...all in lemons now; will exchange alone, or ...will add a $1000 clear L. A. lot and $1000 ...cash for a home at Ocean Park or L. A. ...Phone A3823. THOMSON REALTY, 308 Co- ...lumbia Trust Bldg. 14

FOR EXCHANGE—OR SALE — A LARGE ...handsome home located on a S.W. corner in ...the magnificent West Adams Heights tract. ...Has a fine garage. House is up to date in ...every residential feature. Price $14,000. Would exchange ...for a 7 or 8 room bungalow in Pasadena, Oak ...Knoll or Highland Park up to $8000 or $10,000, ...and take mortgage back or cash for balance. ...MINES & FARISH, ...353 S. Hill st.

FOR EXCHANGE—NEW MODERN 6-ROOM ...house; oak floors, built-in buffet, stone man- ...tel, beam ceilings; lot 50x135; garage, between ...Woodlawn and Main; will sell on payments of ...$40 to $50 per month, including interest; will ...take lot or horse and rig as first payment; ...stand investigation; owner before 8 a.m. ...after 5 p.m., West 2235. [illegible]; $ to 5. Temple ...1500-51182. 635 ALVARADO ST. 15

FOR EXCHANGE— ...BUNGALOW FOR BEACH LOT. ...Modern six-room bungalow, close in, in good ...location, Pico Heights district; $2000; $1000 ...equity $1000, balance $25 per month. Will ...trade equity for good beach or city lot. ...IT PAYS TO SEE US. ...EDWARDS & WILDEY COMPANY, ...Main 9307. 232 Laughlin Bldg. Home 10787. 14

FOR EXCHANGE—EQUITY WANTED IN ...Los Angeles property. Or 4 or 5-passenger ...automobile for from 1 to 15 good lots in towns ...of Douglas and Le Roy, Kan. Hardware for ...lots or cottage. $3000. Santa Monica income ...for store building, $7000. Grocery for resi- ...dence, or ranch, $5000. 10-acre fruit equity ...for city, $4000. Meat market for lots, $1000. ...Investigate these. C. A. DAVIS, Phone A4623. ...239 Coulter Bldg., 218 S. Broadway. 14

FOR EXCHANGE — 12 FINE RESIDENCE ...lots, 50x150, in the city of San Bernardino, ...which we offer for $2400. GOLDEN STATE ...REALTY CO., suite 605 Central Bldg.

FOR EXCHANGE—WANT PORTLAND OR ...adjacent cheap lot for fine residence ...property. Address OWNER, 561 N. El Mo- ...rena ave., Pasadena.

FOR EXCHANGE— Real Estate.

FOR EXCHANGE— ...NEW COTTAGE ...ON DOWNEY AVE. ...MORTGAGE $1500. ...EQUITY $1000. ...NO REASONABLE PROPOSITION RE- ...FUSED. OWNER MUST SELL. ...METZLER INVESTMENT CO., ...401-402 STIMSON BLK.

FOR EXCHANGE— ...56 ACRES AT $250. ...In the city limits of Santa Ana; has pump- ...ing plant; fine for alfalfa, walnuts, or any- ...thing; adjoining land held at $400 to $500 per ...acre. Mortgage $6000, at 7 per cent. Owner ...wants city property. ...M. T. TUNGATE, 424 I. W. Hellman Bldg. F7616. 16

FOR EXCHANGE—OR SALE— ...Small business and improved real estate ...for cottage in Los Angeles; equity $4000.

160 acres, good for oranges, grapes or small ...fruits; good soil, 2 miles from Mecca; re- ...linquishment. Full particulars on application. ...ISAAC SPRINGER & CO., 238 Wilcox Bldg.

FOR EXCHANGE—BUNGALOW ON EAST ...Villa st., Pasadena; Japanese style and ...finish; two story six rooms, furnished; bath, ...electric light, etc.; lot 50x180; $4000, clear; ...want house in Arlington Heights tract to $5000; ...will pay cash difference; would consider ...southwest if desirable. O. L. STEVENS & ...CO., 508 Mason Bldg. F7800; Main 3915. 14

FOR EXCHANGE—COTTAGE, SIX ROOMS, ...on Terrace Heights avenue. New, all latest ...improvements. Will take vacant lot, small acre ...or close in property. Price $4,000. Want ...Monlos beach, 100x175 to 20 foot alley, $3097; ...mortgage $900. Want ranch near Los Angeles ...improved; otherwise O. L. STEVENS & ...CO., 508 Mason Bldg. F7800; Main 3915. 14

FOR EXCHANGE—FINE TWO STORY ...house, nine rooms at Oceanside. Lot 90x ...160; well treed, $2850, clear. Also three ad- ...joining lots, each 50x150, $1250, clear; total ...$5000. Want house and lot in western part ...of Los Angeles or Hollywood. Will assume ...up to $1500. O. L. STEVENS & CO., ...508 Mason Bldg. F7800; Main 3915. 14

FOR EXCHANGE—OR WILL SELL AT A ...sacrifice, an elegant 16-room house, complete- ...ly furnished, with piano, on W. 23rd st., near ...Figueroa; must be seen to be appreciated; to ...highest bidder. Will take mortgage back to ...suit purchaser, or will consider beach prop- ...erty in exchange. For full particulars inquire ...OWNER, 311 Carrier Bldg., 212 W. Third st. 15

FOR EXCHANGE—HAVE EQUITIES IN ...several good houses which I want to ex- ...change for clear lots. Also block of well ...secured stock for lot or first payment on bun- ...galow.

Phones Home 10701. J. B. WALKER, ...Sunset Main 1004. 1004 Security Bldg.

FOR EXCHANGE — WEST ADAMS SEC- ...tion, modern eight-room residence, lot 50x ...250 feet; price $6000; mortgage $2500; want va- ...cant city lots for equity or might consider ...close in country property. ...Phones A7938. ROBERT F. JONES, ...Main 3282. 612 Pay Bldg. 15

FOR EXCHANGE— ...$17,500—Olive near Pico; improvements nom- ...inal; lot 86x129; this is a good investment and ...will bear inspection; want clear to $11,000, ...balance easy.

F6265. CAL GRATSON, with ...M. 5490. HERBERT L. CORNISH CO., ...1st Nat. Union Trust Bldg.

FOR EXCHANGE—TWO GOOD LOTS AT ...Hermosa Beach and ten acres alfalfa land ...near Perris. Total value $3000, clear. Want ...Los Angeles or nearby income property. Will ...pay up to $2000 cash difference and assume. ...O. L. STEVENS & CO., 508 Mason Bldg. ...F7800; Main 3915. 14

FOR EXCHANGE—WESTLAKE DISTRICT. ...Modern 6-room cottage; lot 50x150 feet. ...Choice location; value $12,000; want small ...place or vacant city lots to $9000, balance ...mortgage.

ROBERT F. JONES, 612 Pay Bldg. Phones ...A7938; Main 3282. 15

BUSINESS CHANCES—
Miscellaneous.

FOR SALE—
A grocery on Manta ave. that is making good stock and fixtures all clean and up to date. This is an A1 location. Sold over $1000 last month and getting better. Invoices about cost; can be seen at store foreman MORETA AVE.

HANDY OWNING: IF YOU WISH TO GET into a money-making grocery, rent store, deal with living-room; will sell $100 stock and fixtures for $300, or rather stock to suit you; nothing better in town for the money; this is no fake. Don't answer letters about this. Address O, box 125, TIMES OFFICE.

WANTED—MAN OR WOMAN TO WORK IN office with an established firm who has money on Broadway, with long lease; $100 per month and more can be made for a small investment; references required. P. O. box 1, Pasadena, the business. E. T. GEORGE, 312 Mercantile Place.

PRIVATE HOSPITAL AT VERY LOW price; cash or terms; or will sell furniture, etc., separately; fine opportunity for a physician or nurse. Address O, box 89, TIMES OFFICE.

$5000 WANTED, GOOD BUSINESS MAN to invest $5000 cash with services; investment secured, guaranteed income; unlimited possibilities; business is growing rapidly; room to right man. Nice, clean, legitimate proposition. Address H, box 171, TIMES OFFICE.

WANTED — GOOD, RELIABLE STEADY man to take one-half interest, a well-established, fine-paying business; who can invest $1000 with security. This will pay you $150 per month; no experience necessary; easy to learn; want a steady man. Call ROOM 40, 107 S. Spring st.

IF YOU HAVE $500 OR $1000 AND WANT an interest in a local business, big dividends earner and very safe, drop me a line. You never begin at once; no extra dividends; will give whole time. Good agents wanted; and reasonable references. Address Z, box 30, TIMES BRANCH OFFICE.

SALOME GOLD—
Having limited number of claims on same lode as big bonanza. No stock for sale; small amount of cash buys actual gold-bearing claim. Phone 31492. Address PROSPECTOR, box 5, Tinnemaha Station.

BUSINESS PROPERTY FOR SALE. RENT; when full, $60 per month; present rents $40; price $1500, half cash, balance three years. If I sell property, business would still be the present occupation in thirty days. ADDRESS H, box 196, TIMES OFFICE.

A REAL—
Bargain; 3 lots; store; garage in good location; doing fine business; equipped with heavy machine tools; for wood and iron, compressed air, etc. Am in poor health. Call or address 1219 W. Washington st.

FOR EXCHANGE—$ ACRES LAND IN SAN Diego county, 2½ shares Differential Axle stock, all clear, price $1850, for good automobile. THORKELSON, 214 Mercantile Place.

FOR EXCHANGE—TODAY, $12,500 CLEAR ranch at Corcoran, near the million dollar sugar factory; want rooming or apartment house. MARKS, 214 Cit. Nat'l. Bank Bldg. A5127.

FOR EXCHANGE—FIVE PASSENGER AUTOmobile, value $750, and some cash for good lot; will give even swap for city lot. PHONE EAST 2571.

FOR EXCHANGE—FOR CHICKENS OR ducks, quarter-sawed oak mission finish library and porch rockers. New; never been used. PHONE WEST 2355.

FOR EXCHANGE—1 OR 2 LOTS FOR 1 good horse and surrey, also delivery wagon at once. Address 1461 W. 37TH PLACE. Phone West 2435.

FOR EXCHANGE—SMALL EQUITY IN new house-moving business; big bargain; what have you? Address OWNER, E, box 34, Times Office.

FOR EXCHANGE—GROCERIES ATTENTION! I have a double deck NEW DELIVERY WAGON for sale cheap, or will exchange for groceries. Call 122 E. NINTH ST.

FOR EXCHANGE—A WHITE ENAMELED mantel, with gas-log grate, for carpenter work. 342 WESTLAKE AVE. Call before 10 a.m. or after 5 p.m.

FOR EXCHANGE — BRICK, STONE, CEment or tile work for what have you? PHONE TEMPLE 169, HOME 5769.

FOR EXCHANGE—GOOD STEEL WOOD and coal stove, for what have you? 127 C. T. JOHNSON BLDG.

FOR EXCHANGE—MECHANICAL BOTTLE blower; rapid seller, for what have you? 519 C. T. JOHNSON BLDG. A5880.

MONEY TO LOAN—
In Sums to Suit.

MONEY TO LOAN—

We have plenty of 7 per cent. money to loan; we also make building loans; if you are in need of money, call on us; cash ready.
BINFORD-COLLINS CO.,
424 Douglas Bldg.

TO LOAN—
ANY AMOUNT,
$500 TO $10,000.
SEE US PROMPTLY.
E. J. ROBINSON & CO.,
401 Severance Bldg., Sixth and Main sts.

WE MAKE A 6 PER CENT. BUILDING loan and will build for you.
MILWAUKEE BUILDING CO.
MILWAUKEE BUILDING CO.
MILWAUKEE BUILDING CO.
Wright & Callender Bldg.

Phone P6775; Main 276.

WE HAVE THE MONEY, LOTS OF IT. What we want is good security. If you want money we can furnish it at from 5½ per cent. to 7 per cent., and make a generous loan on the appraised valuation. A3126, MAIN 276.

TO LOAN—IF YOU OWN A GOOD LOT we will build for you on a 2-year mortgage or monthly payments. No commission or delay. E. S. WILLIAMSON CO., 302-4 Grant Bldg.

SWAPS—
All Sorts, Big and Little.

FOR EXCHANGE — TODAY, BIGGEST snap in a bungalow, on Pico Heights; want to take some income property to value of $7,000 to $8,000; $1,000 cash, clear; want rooming-house; trade $25,000 home in southwest; want store or eastern; trade $20,000 improved ranch; want eastern property or stocks. Call MARKS, 214 Citizens' Nat'l. Bank Bldg. A5127.

FOR EXCHANGE — TODAY. BIGGEST snap in Pico Heights bungalow; want $2,250; rooming house or cash; $1000. Trade $20,000 home in southwest, want stocks or eastern. Trade $20,000 ranch; want eastern property or stocks. Call MARKS, 214 Citizens' Nat'l. Bank Bldg. A5127.

FOR EXCHANGE—40 ACRES FINE LAND in Tulare county. Want a home in Los Angeles up to $5000. Now is the time to invest in Tulare county.
MICK & CORBIN,
420 Security Bldg.

FOR EXCHANGE—OR SALE—PART OR all good twenty room apartment house, or right place for new Singer sewing machine, or right offer, want lot, automobile, good driving horse or camp outfit; no reasonable offer refused. MAIN 8427.

FOR EXCHANGE—WANT FARM HORSES or cows; gasoline engine to exchange for nicely located lot 75x200 feet, with good house, cash value $1500 to $1200. Phone A3127, WEBB, 426 L. A. Trust Bldg.

FOR EXCHANGE—EQUIPMENT OF GROcery and delivery-house, 23 rooms; close in; all rent $46; want realty, $1000. See WHEELER, at Desmond's, Third and Spring.

FOR EXCHANGE—8 ACRES LAND IN San Diego county, 2½ shares Differential Axle stock, all clear, price $1850, for good automobile. THORKELSON, 214 Mercantile Place.

FOR EXCHANGE—TODAY, $12,500 CLEAR ranch at Corcoran, near the million dollar sugar factory; want rooming or apartment house. MARKS, 214 Cit. Nat'l. Bank Bldg. A5127.

FOR EXCHANGE—FIVE PASSENGER AUtomobile, value $750, and some cash for good lot; will give even swap for city lot. PHONE EAST 2571.

FOR EXCHANGE—FOR CHICKENS OR ducks, quarter-sawed oak mission finish library and porch rockers. New; never been used. PHONE WEST 2355.

FOR EXCHANGE—1 OR 2 LOTS FOR 1 good horse and surrey, also delivery wagon at once. Address 1461 W. 37TH PLACE. Phone West 2435.

FOR EXCHANGE—SMALL EQUITY IN new house-moving business; big bargain; what have you? Address OWNER, E, box 34, Times Office.

FOR EXCHANGE—GROCERIES ATTENTION! I have a double deck NEW DELIVERY WAGON for sale cheap, or will exchange for groceries. Call 122 E. NINTH ST.

FOR EXCHANGE—A WHITE ENAMELED mantel, with gas-log grate, for carpenter work. 342 WESTLAKE AVE. Call before 10 a.m. or after 5 p.m.

FOR EXCHANGE — BRICK, STONE, CEment or tile work for what have you? PHONE TEMPLE 169, HOME 5769.

FOR EXCHANGE—GOOD STEEL WOOD and coal stove, for what have you? 127 C. T. JOHNSON BLDG.

FOR EXCHANGE—MECHANICAL BOTTLE blower; rapid seller, for what have you? 519 C. T. JOHNSON BLDG. A5880.

MONEY TO LOAN—
In Sums to Suit.

MONEY TO LOAN—

We have plenty of 7 per cent. money to loan; we also make building loans; if you are in need of money, call on us; cash ready.
BINFORD-COLLINS CO.,
424 Douglas Bldg.

TO LOAN—
ANY AMOUNT,
$500 TO $10,000.
SEE US PROMPTLY.
E. J. ROBINSON & CO.,
401 Severance Bldg., Sixth and Main sts.

WE MAKE A 6 PER CENT. BUILDING loan and will build for you.
MILWAUKEE BUILDING CO.
MILWAUKEE BUILDING CO.
MILWAUKEE BUILDING CO.
Wright & Callender Bldg.

Phone P6775; Main 276.

WE HAVE THE MONEY, LOTS OF IT. What we want is good security. If you want money we can furnish it at from 5½ per cent. to 7 per cent., and make a generous loan on the appraised valuation. A3126, MAIN 276.

TO LOAN—IF YOU OWN A GOOD LOT we will build for you on a 2-year mortgage or monthly payments. No commission or delay. E. S. WILLIAMSON CO., 302-4 Grant Bldg.

Classified Liners.

MONEY TO LOAN—
In Sums to Suit.

MONEY TO LOAN—
ON
LOAN
MONEY
ON
REAL
ESTATE.
No matter where it is located.
Call at this office and tell me what you
want.

I make small short-time loans.
REMEMBER,
SIX
PER CENT.
MONEY
BURRIS MITCHELL,
Phone P7214. 120 H. W. Hellman Bldg. 14

TO LOAN—MONEY—OUR RATES.
For loans on furniture, pianos, storage receipts, diamonds, etc., are the lowest. Confidential. Following payments pay off your loan.
STATE LOAN CO.,
Room 214 Wilcox Bldg.

SALOME GOLD—
Having limited number of claims on same lode as big bonanza. No stock for sale; small amount of cash buys actual gold-bearing claim. Phone 31492. Address PROSPECTOR, box 5, Tinnemaha Station.

BUSINESS PROPERTY FOR SALE. RENT; when full, $60 per month; present rents $40; price $1500, half cash, balance three years. If I sell property, business would still be the present occupation in thirty days. ADDRESS H, box 196, TIMES OFFICE.

A REAL—
Bargain; 3 lots; store; garage in good location; doing fine business; equipped with heavy machine tools; for wood and iron, compressed air, etc. Am in poor health. Call or address 1219 W. Washington st.

WANTED—A PARTY WITH 600 CASH TO join in promoting a new local enterprise; a splendid proposition; big pay and will secure you from the investment in stock owned here. Address OWNER, E, box 262, TIMES BRANCH OFFICE.

FOR SALE—BAKERY AND CONFECTIONERY; GOOD TRADE; FOR PERSON WHO WANTS TO GO INTO HONEST-GOODNESS MACAROONS BUSINESS; OWNER HAS TO HAVE SOME ONE AT ONCE. 1756-1758 VERMONT AVE. PHONE WEST 2355.

MOVING-PICTURE AND SHOW SHOP; a real deal for you. I know it when I see it. Call and we'll talk it over; $165 per week profit.
WITZEL,
Walker Theater Bldg., room 21.

SALOON; ½ INTEREST; $6000; CONSIDER some real estate, large stock, finest fixtures and location in city; owner wishes to make partners. Probation lost by 2 to 1. County sporting city of the coast. Address 219 S. Spring st.

FOR SALE—I WILL SELL MY HALF INterest in well-established wholesale business clearing $600, for $1200 cash; other partner remaining in the business; this is a rare opportunity. Address BOX 1, Goldfield, Nev.

FOR SALE — SACRIFICE, ICE CREAM, candy and lunch stand, on corner of Pico and Hope sts.; $25 a week; if taken at once. FREEMAN & HINCHLIFFE, Real Estate Dealers, Fair Oaks, South Pasadena. Apply to

SWAPS—
All Sorts, Big and Little.

FOR EXCHANGE — TODAY, BIGGEST snap in a bungalow, on Pico Heights; want to take some income property to value of $7,000 to $8,000; $1,000 cash, clear; want rooming-house; trade $25,000 home in southwest; want store or eastern; trade $20,000 improved ranch; want eastern property or stocks. Call MARKS, 214 Citizens' Nat'l. Bank Bldg. A5127.

FOR EXCHANGE — TODAY. BIGGEST snap in Pico Heights bungalow; want $2,250; rooming house or cash; $1000. Trade $20,000 home in southwest, want stocks or eastern. Trade $20,000 ranch; want eastern property or stocks. Call MARKS, 214 Citizens' Nat'l. Bank Bldg. A5127.

FOR EXCHANGE—40 ACRES FINE LAND in Tulare county. Want a home in Los Angeles up to $5000. Now is the time to invest in Tulare county.
MICK & CORBIN,
420 Security Bldg.

FOR EXCHANGE—OR SALE—PART OR all good twenty room apartment house, or right place for new Singer sewing machine, or right offer, want lot, automobile, good driving horse or camp outfit; no reasonable offer refused. MAIN 8427.

FOR EXCHANGE—WANT FARM HORSES or cows; gasoline engine to exchange for nicely located lot 75x200 feet, with good house, cash value $1500 to $1200. Phone A3127, WEBB, 426 L. A. Trust Bldg.

FOR EXCHANGE—EQUIPMENT OF GROcery and delivery-house, 23 rooms; close in; all rent $46; want realty, $1000. See WHEELER, at Desmond's, Third and Spring.

FOR EXCHANGE—8 ACRES LAND IN San Diego county, 2½ shares Differential Axle stock, all clear, price $1850, for good automobile. THORKELSON, 214 Mercantile Place.

FOR EXCHANGE—TODAY, $12,500 CLEAR ranch at Corcoran, near the million dollar sugar factory; want rooming or apartment house. MARKS, 214 Cit. Nat'l. Bank Bldg. A5127.

FOR EXCHANGE—FIVE PASSENGER AUtomobile, value $750, and some cash for good lot; will give even swap for city lot. PHONE EAST 2571.

FOR EXCHANGE—FOR CHICKENS OR ducks, quarter-sawed oak mission finish library and porch rockers. New; never been used. PHONE WEST 2355.

FOR EXCHANGE—1 OR 2 LOTS FOR 1 good horse and surrey, also delivery wagon at once. Address 1461 W. 37TH PLACE. Phone West 2435.

FOR EXCHANGE—SMALL EQUITY IN new house-moving business; big bargain; what have you? Address OWNER, E, box 34, Times Office.

FOR EXCHANGE—GROCERIES ATTENTION! I have a double deck NEW DELIVERY WAGON for sale cheap, or will exchange for groceries. Call 122 E. NINTH ST.

FOR EXCHANGE—A WHITE ENAMELED mantel, with gas-log grate, for carpenter work. 342 WESTLAKE AVE. Call before 10 a.m. or after 5 p.m.

FOR EXCHANGE — BRICK, STONE, CEment or tile work for what have you? PHONE TEMPLE 169, HOME 5769.

FOR EXCHANGE—GOOD STEEL WOOD and coal stove, for what have you? 127 C. T. JOHNSON BLDG.

FOR EXCHANGE—MECHANICAL BOTTLE blower; rapid seller, for what have you? 519 C. T. JOHNSON BLDG. A5880.

MONEY TO LOAN—
In Sums to Suit.

TO LOAN—
I can procure any sensible loan for you on improved or vacant city property, from $50 up to $50,000, at a reasonable rate of interest. Quick action. No charge for appraising or drawing papers.
H. PETERS,
528-529 Security Bldg.
Phones P1207. Broadway 1214.

TO LOAN—MONEY.
Ranchers of Los Angeles, Riverside, Tulare, San Bernardino, San Diego and Orange counties.
We can loan estate money in the above counties, amounts from $500 to $15,000; immediate attention.
Apply to
TRUSTEES,
612 Frost Bldg. 14

TO LOAN—WE HAVE FUNDS TO PLACE at 6 to 7 per cent., in amounts from $1000 to $50,000, and $50 at 8 per cent.; your applications respectfully solicited and prompt attention given. J. P. VANTER CO., 625-26 Grant Bldg. A5065.

WE MAKE STRAIGHT BUILDING LOANS. 6 per cent. on A-1 business property. 7 per cent. on A-1 residence property. 8 per cent. on 2nd grade residence property. Small loans in near-by towns.
MATTHEWS & MATTHEWS,
The leading Mortgage Loan Brokers.
605 Douglas Bldg. over 3d and Spring.

LOANS LOANS! QUICK LOANS!
STRICTLY SALARIED PEOPLE.
LOWEST RATES; EASIEST TERMS.
YOUR EMPLOYER NEVER KNOWS.
THE STATE LOAN CO.,
611-12 Grosse Bldg., Sixth and Spring sts.
Open 8:30 to 6 p.m. Monday, Wednesday and Saturday evenings till 9 p.m.

SALARY LOANS. SALARY LOANS.
NO INDORSERS. NO SECURITY. NO PUBLICITY. REPAYED DAILY OR WEEKLY.
THE NATIONAL LOAN CO.,
519-20 Bryson Bldg., Second and Spring sts.
Open 8:30 to 6 p.m. Also open Monday, Wednesday and Saturday evenings till 9 p.m.

TO LOAN—$500,000 ON REAL ESTATE. Quick; loans any sum desired. No red tape. Lowest rates of interest. Prompt appraisement. We draw all papers. Building loans a specialty.
Phone A1780. WATSON, 322 L. A. Trust Bldg.

MONEY TO LOAN—AT REASONABLE RATE of interest, on city property; no charges for drawing papers; terms to suit borrower; prompt appraising property; prompt attention given to all applicants. What amount do you want?
A. A. JENKINS & CO., Rooms 400-401 Bradbury Bldg.
Suite 400, Herman W. Hellman Bldg.

TO LOAN—$500,000 ON CHATTELS.
WATSON'S QUICK LOANS.
Generous loans on furniture, pianos, live stock, diamonds, real estate contracts, personal property; easy terms; confidential.
Phone A1780. WATSON, 322 L. A. Trust Bldg.

TO LOAN—
$250,000.
MOTOR & GILBERT,
612 FROST BLDG.
CITY LOANS. RANCH LOANS.
LOWEST RATES. PROMPT ATTENTION.
HOME A6677. MAIN 6474.

TO LOAN—MONEY LOANED TO SALARIED people on their own name; no indorsers; security necessary. Don't borrow until you see me; my system is the best for railroad people, clerks, book-keepers, teachers and all other employees; business strictly confidential.
NEWTON CO., 708 O. T. Johnson Bldg.

TO LOAN—$ AND 7 PER CENT. MONEY. If in a hurry SEE US. We have LIFE amounts on hand and am anxious to make straight or building loans.
Quick, active, liberal arrangement.
ARTHUR W. KINNEY CO.,
118-19 Mer. Trust Bldg. A3243, Main 3233.

TO LOAN—
$5000 and up to loan. Low rates. Want first mortgage real estate security. Money ready.
EQUITABLE LOAN & INVESTMENT CO.,
Main 6474. 629-31 H. W. Hellman Bldg.
4452. 412 S. Main st.

MONEY LOANED SALARIED PEOPLE AND others without security; easiest payments; cost is low. Be your own employer by getting my terms first. See H. PEARCE, 435 Mason Bldg., Broadway and 4th.

TO LOAN—
BUILDING LOANS.
CONTRACTS PURCHASED.
METZLER INVESTMENT CO.,
421-422 STIMSON BLK.

TO LOAN—WILL MAKE BUILDING LOANS from 7 to 10 per cent. Will make good terms with good, reliable parties. Address H. box 113, TIMES OFFICE.

MONEY LOANED ON DIAMONDS, WATCHES, jewelry. We loan you more money, less interest, hold your goods longer than any one. Tickets issued. LEE BROS., 505 S. Main st.

PRIVATE MONEY, 6, 7 & PER CENT, ON CITY OR COUNTRY REAL ESTATE; STRAIGHT BUILDING LOANS. LOCKHART & SON, 240 W. FIRST ST. MAIN 342. A1473.

TO LOAN—WE HAVE VARIOUS AMOUNTS from $2000 to $20,000 to loan on city property at 6 per cent.
MINES & PARISH,
215 S. Hill st.

TO LOAN — MONEY ON FURNITURE, pianos and personal property, without commission; lowest rates and strictly confidential. Address H, box 194, TIMES OFFICE.

MONEY LOANED SALARIED PEOPLE without security; notes bought; loans on stocks, bonds and warrants. TRADERS' EXCHANGE, 321 Bryson Bldg. Phone Main 4370.

MONEY LOANED ON DIAMONDS, JEWelry. Liberal loans, lowest rates; every courtesy extended to our patrons. H. W. HELLMAN JEWELRY CO., Mercantile Place.

TO LOAN—MONEY TO LOAN, IN SUMS to suit, at current rates of interest, on improved city property. I. H. PRESTON, 218 Laughlin Bldg.

MONEY LOANED ON FIRST AND SECOND mortgages, contracts, diamonds, life insurance; lowest rates. MECHANICS' LOAN CO., 435 Bradbury Bldg. A4670, Main 8718.

TO LOAN—PRIVATE PARTY HAS $6500 TO loan, five years, at 7 per cent. Will also loan $1400 to loan, one year, at 7 per cent.
BDWY. 4858. F3548.

TO LOAN—MONEY; WE HAVE MONEY to place at 6 per cent. upon residence property, southwest and west. DAVID BARRY & CO., 215 Union Trust Bldg.

TO LOAN—WE HAVE MONEY TO LOAN in sums to suit at 7 per cent.
C. H. VAN HORNE CO.,
506-509 Grant Bldg.

TO LOAN — MONEY LOANED ON DIAmonds, jewelry and listed stocks; lowest rates. 375 SECURITY BLDG., Spring and 6th.

WE HAVE SEVERAL APPLICATIONS FOR small amounts of money from $250 to $4000, at from 7 per cent to 10 per cent. A6149, Main 8507. CONDEE & POOR.

TO LOAN—I WILL LOAN ANY PART OF $15,000 on good city or suburban property at 6 and 7 per cent. R. W. MOYER, 1321 W. Pitch. 'Phone 61367 before 9:30 o'clock.

TO LOAN—$2000 OR $4000 ON GOOD SEcurity. FIDELITY BUILDING AND INVESTMENT CO. Main 6756.

TO LOAN ON REAL ESTATE, $2000 TO $20,000 at 6 and 7 per cent. J. W. RICE & CO., 908 Lissner Bldg. Main 899; F5367.

FARNSWORTH BROS. MAKE LOANS ON real estate. 325 LISSNER BLDG., 324 S. Spring st. F7268.

TO LOAN—MONEY ON IMPROVED CITY property or for building. Easy payments. D. M. CUTHBERT, 223 S. Spring st.

TO LOAN—FROM $250 UP ON REAL ESTate at reasonable rates. LARRIMORE & HEATH, 528 San Fernando Bldg.

MONEY LOANED, CONTRACTS AND MORTgages bought. A. McCALL, 314 Bullard Blk.

TO LOAN—MONEY ON DIAMONDS. CALL Apartment 36, GRANADA HOTEL, 419 S. Grand. Phone Main 2400.

TO LOAN — $2000, $4000, $9000, AT 7 PER cent. on real estate. L. F. CURTIS, 124 W. 25th st. South 3778.

TO LOAN—5 TO 7 PER CENT. MONEY. BRADSHAW & SON, 508 Merchants' Trust Bldg., 257 S. Broadway. Home A1147.

R. W. POINDEXTER, 409 WILCOX BLDG., loans money on real estate, large or small amounts. Building loans a specialty.

TO LOAN—MONEY, ON SHORT OR LONG time. First or second mortgage. CLAYTON Security Bldg.

MONEY TO LOAN ON DIAMONDS; MONEY LOANED TO SALARIED PEOPLE. H. K. MUSSER CO., 412 O. T. JOHNSON BLDG.

$50,000 TO LOAN IN SUMS TO SUIT AT lowest rates of interest. GEORGE TAYLOR, 439 S. Broadway, room 516.

TO LOAN—SALARIED PEOPLE; NO RED tape, without indorser; confidential. WEST COAST EXCHANGE, 415 Henne Bldg.

WILL BUY YOUR MORTGAGE OR TRUST deed note; also contracts issued for sale of real estate. CLAYTON, 106 Security Bldg.

MONEY LOANED—
SALARIED PEOPLE. CONFIDENTIAL.
STANDARD LOAN CO., 205 HENNE BLDG.

PRIVATE MONEY, NO RED TAPE, ANY amount on good security. M. M. DAVIDSON & SON, 204-6 Wilcox Bldg.

MONEY TO LOAN ON APPROVED CITY property. Large amounts solicited. No red tape. MAIN 6851. A5126.

MONEY TO LOAN—$700, 7 PER CENT. NET. No commission charged. Address H, box 110, TIMES OFFICE.

MONEY WANTED—
On Collaterals.

WANTED—$600 ON MACHINE SHOP AND other security; will pay 3 per cent. per month for 4 months. Address H, box 14, TIMES OFFICE.

WANTED—$800; WILL PAY 12 PER CENT. NET. $2500 SECURITY. C. C. GRIDEN, 239 GRANT BLDG.

WANTED—$300 FOR 90 DAYS; INTEREST 3 per month; security, personal and industrial stock. Room 1, 324½ S. SPRING.

WANTED—$650 TO $20,000 OF IMPROVED close-in city property. T. WIESENDANGER, 1286 SHARES BUTTE CREEK CON. AT 25c. Address C, box 282, TIMES BRANCH OFFICE.

FOR SALE — 30 SHARES AUDITORIUM stock, best offer over par takes it. Address H, box 197, TIMES OFFICE.

$60 SPRING TIRE AT 2C. SEE GAGE, AUT-

MONEY WANTED—
On Collaterals.

WANTED—MONEY.
$2000—2 years, 9 per cent. net., on 10-acre improved ranch, near Redondo; value $6000.
$2500—5 years, 8 per cent., on fine residence, 8 rooms; lot 100x180; fine location; easily worth $6000.
$2000—3 years, 9 per cent., on 45-acre alfalfa ranch, Santa Ana line; value $12,000; 3 flowing wells.
$3000—3 years, 9 per cent., on 160-acre ranch near San Diego; unlimited water; house, barns; value $15,000.
$2000—3 years, 9 per cent., on 240-acre alfalfa ranch; good buildings; value $20,000.
$10,000—2 years, 8 per cent., on over 600x165 feet frontage on the finest street in Hollywood; all improvements in; elegant location; near the hotel; value easily $20,000.
Home A6677. MOTER & GILBERT.
Main 6474. 612 Frost Bldg.

WANTED—$6000; 7 PER CENT., LOS ANgeles st., near Pico; 8 rooms, modern; 60x150 ft.; value $15,000.
$1800—7 per cent., N. Main near Alameda, 4 cottages; $720 year; corner lot, 50x115; value $17,500.
$5000—6 per cent., Grand near Pico; 11 rooms, value $15,000; rent $480 year.
$17,000—Sixth, near Figueroa; apartment hotel; rent $480 per month; value $60,000.
$13,000—6½, Fifth near Main, clear in, 40x100; stores; value $40,000.
$20,000—6 per cent., near Grand and Second; new hotel apartments; 100 rooms; 102x130; value $75,000.
JOSEPH REED COMPANY,
14 F1887 or Broadway 1507. 229-3 Security Bldg.

WANTED—MONEY; WE OWN AND OFFER for sale these $5000 trust deeds. They are first liens on Los Angeles city property; time 1 to 3 years; interest 8 per cent, payable quarterly.
Home—On Wilshire Boulevard, worth $17,000.
$2000—On improved property, worth $15,000.
$2000—On new residence, worth $4000.
$2000—On improved property, worth $3000.
$2500—On lovely cottage, worth $5000.
$1250—On beautiful cottage, worth $3000.
$1000—On cottage, worth $3000.
Security absolute. Nothing better.
Phone A1780. WATSON, 322 L. A. Trust Bldg.

TO LOAN—$500,000 ON REAL ESTATE. Quick; loans any sum desired. No red tape. Lowest rates of interest. Prompt appraisement. We draw all papers. Building loans a specialty.
Phone A1780. WATSON, 322 L. A. Trust Bldg.

TO LOAN—
$250,000.
MOTER & GILBERT,
612 FROST BLDG.
CITY LOANS. RANCH LOANS.
LOWEST RATES. PROMPT ATTENTION.
HOME A6677. MAIN 6474.

TO LOAN—MONEY LOANED TO SALARIED people on their own name; no indorsers; security necessary. Don't borrow until you see me; my system is the best for railroad people, clerks, book-keepers, teachers and all other employees; business strictly confidential.
NEWTON CO., 708 O. T. Johnson Bldg.

TO LOAN—$ AND 7 PER CENT. MONEY. If in a hurry SEE US. We have LIFE amounts on hand and am anxious to make straight or building loans.
Quick, active, liberal arrangement.
ARTHUR W. KINNEY CO.,
118-19 Mer. Trust Bldg. A3243, Main 3233.

TO LOAN—
$5000 and up to loan. Low rates. Want first mortgage real estate security. Money ready.
EQUITABLE LOAN & INVESTMENT CO.,
Main 6474. 629-31 H. W. Hellman Bldg.
4452. 412 S. Main st.

MONEY LOANED SALARIED PEOPLE AND others without security; easiest payments; cost is low. Be your own employer by getting my terms first. See H. PEARCE, 435 Mason Bldg., Broadway and 4th.

TO LOAN—
BUILDING LOANS.
CONTRACTS PURCHASED.
METZLER INVESTMENT CO.,
421-422 STIMSON BLK.

TO LOAN—WILL MAKE BUILDING LOANS from 7 to 10 per cent. Will make good terms with good, reliable parties. Address H. box 113, TIMES OFFICE.

MONEY LOANED ON DIAMONDS, WATCHES, jewelry. We loan you more money, less interest, hold your goods longer than any one. Tickets issued. LEE BROS., 505 S. Main st.

PRIVATE MONEY, 6, 7 & PER CENT, ON CITY OR COUNTRY REAL ESTATE; STRAIGHT BUILDING LOANS. LOCKHART & SON, 240 W. FIRST ST. MAIN 342. A1473.

TO LOAN—WE HAVE VARIOUS AMOUNTS from $2000 to $20,000 to loan on city property at 6 per cent.
MINES & PARISH,
215 S. Hill st.

TO LOAN — MONEY ON FURNITURE, pianos and personal property, without commission; lowest rates and strictly confidential. Address H, box 194, TIMES OFFICE.

MONEY LOANED SALARIED PEOPLE without security; notes bought; loans on stocks, bonds and warrants. TRADERS' EXCHANGE, 321 Bryson Bldg. Phone Main 4370.

MONEY LOANED ON DIAMONDS, JEWelry. Liberal loans, lowest rates; every courtesy extended to our patrons. H. W. HELLMAN JEWELRY CO., Mercantile Place.

TO LOAN—MONEY TO LOAN, IN SUMS to suit, at current rates of interest, on improved city property. I. H. PRESTON, 218 Laughlin Bldg.

MONEY LOANED ON FIRST AND SECOND mortgages, contracts, diamonds, life insurance; lowest rates. MECHANICS' LOAN CO., 435 Bradbury Bldg. A4670, Main 8718.

TO LOAN—PRIVATE PARTY HAS $6500 TO loan, five years, at 7 per cent. Will also loan $1400 to loan, one year, at 7 per cent.
BDWY. 4858. F3548.

TO LOAN—MONEY; WE HAVE MONEY to place at 6 per cent. upon residence property, southwest and west. DAVID BARRY & CO., 215 Union Trust Bldg.

TO LOAN—WE HAVE MONEY TO LOAN in sums to suit at 7 per cent.
C. H. VAN HORNE CO.,
506-509 Grant Bldg.

TO LOAN — MONEY LOANED ON DIAmonds, jewelry and listed stocks; lowest rates. 375 SECURITY BLDG., Spring and 6th.

WE HAVE SEVERAL APPLICATIONS FOR small amounts of money from $250 to $4000, at from 7 per cent to 10 per cent. A6149, Main 8507. CONDEE & POOR.

TO LOAN—I WILL LOAN ANY PART OF $15,000 on good city or suburban property at 6 and 7 per cent. R. W. MOYER, 1321 W. Pitch. 'Phone 61367 before 9:30 o'clock.

TO LOAN—$2000 OR $4000 ON GOOD SEcurity. FIDELITY BUILDING AND INVESTMENT CO. Main 6756.

TO LOAN ON REAL ESTATE, $2000 TO $20,000 at 6 and 7 per cent. J. W. RICE & CO., 908 Lissner Bldg. Main 899; F5367.

FARNSWORTH BROS. MAKE LOANS ON real estate. 325 LISSNER BLDG., 324 S. Spring st. F7268.

TO LOAN—MONEY ON IMPROVED CITY property or for building. Easy payments. D. M. CUTHBERT, 223 S. Spring st.

TO LOAN—FROM $250 UP ON REAL ESTate at reasonable rates. LARRIMORE & HEATH, 528 San Fernando Bldg.

MONEY LOANED, CONTRACTS AND MORTgages bought. A. McCALL, 314 Bullard Blk.

TO LOAN—MONEY ON DIAMONDS. CALL Apartment 36, GRANADA HOTEL, 419 S. Grand. Phone Main 2400.

TO LOAN — $2000, $4000, $9000, AT 7 PER cent. on real estate. L. F. CURTIS, 124 W. 25th st. South 3778.

TO LOAN—5 TO 7 PER CENT. MONEY. BRADSHAW & SON, 508 Merchants' Trust Bldg., 257 S. Broadway. Home A1147.

R. W. POINDEXTER, 409 WILCOX BLDG., loans money on real estate, large or small amounts. Building loans a specialty.

TO LOAN—MONEY, ON SHORT OR LONG time. First or second mortgage. CLAYTON Security Bldg.

MONEY TO LOAN ON DIAMONDS; MONEY LOANED TO SALARIED PEOPLE. H. K. MUSSER CO., 412 O. T. JOHNSON BLDG.

$50,000 TO LOAN IN SUMS TO SUIT AT lowest rates of interest. GEORGE TAYLOR, 439 S. Broadway, room 516.

TO LOAN—SALARIED PEOPLE; NO RED tape, without indorser; confidential. WEST COAST EXCHANGE, 415 Henne Bldg.

WILL BUY YOUR MORTGAGE OR TRUST deed note; also contracts issued for sale of real estate. CLAYTON, 106 Security Bldg.

MONEY LOANED—
SALARIED PEOPLE. CONFIDENTIAL.
STANDARD LOAN CO., 205 HENNE BLDG.

PRIVATE MONEY, NO RED TAPE, ANY amount on good security. M. M. DAVIDSON & SON, 204-6 Wilcox Bldg.

MONEY TO LOAN ON APPROVED CITY property. Large amounts solicited. No red tape. MAIN 6851. A5126.

MONEY TO LOAN—$700, 7 PER CENT. NET. No commission charged. Address H, box 110, TIMES OFFICE.

MONEY WANTED—
On Collaterals.

WANTED—$600 ON MACHINE SHOP AND other security; will pay 3 per cent. per month for 4 months. Address H, box 14, TIMES OFFICE.

WANTED—$800; WILL PAY 12 PER CENT. NET. $2500 SECURITY. C. C. GRIDEN, 239 GRANT BLDG.

WANTED—$300 FOR 90 DAYS; INTEREST 3 per month; security, personal and industrial stock. Room 1, 324½ S. SPRING.

WANTED—$650 TO $20,000 OF IMPROVED close-in city property. T. WIESENDANGER, 1286 SHARES BUTTE CREEK CON. AT 25c. Address C, box 282, TIMES BRANCH OFFICE.

FOR SALE — 30 SHARES AUDITORIUM stock, best offer over par takes it. Address H, box 197, TIMES OFFICE.

$60 SPRING TIRE AT 2C. SEE GAGE, AUT-

MONEY TO LOAN—
In Sums to Suit.

TO LOAN—
I can procure any sensible loan for you on improved or vacant city property, from $50 up to $50,000, at a reasonable rate of interest. Quick action. No charge for appraising or drawing papers.
H. PETERS,
528-529 Security Bldg.
Phones P1207. Broadway 1214.

TO LOAN—MONEY.
Ranchers of Los Angeles, Riverside, Tulare, San Bernardino, San Diego and Orange counties.
We can loan estate money in the above counties, amounts from $500 to $15,000; immediate attention.
Apply to
TRUSTEES,
612 Frost Bldg. 14

TO LOAN—WE HAVE FUNDS TO PLACE at 6 to 7 per cent., in amounts from $1000 to $50,000, and $50 at 8 per cent.; your applications respectfully solicited and prompt attention given. J. P. VANTER CO., 625-26 Grant Bldg. A065.

WE MAKE STRAIGHT BUILDING LOANS. 6 per cent. on A-1 business property. 7 per cent. on A-1 residence property. 8 per cent. on 2nd grade residence property. Small loans in near-by towns.
MATTHEWS & MATTHEWS,
The leading Mortgage Loan Brokers.
605 Douglas Bldg. over 3d and Spring.

LOANS LOANS! QUICK LOANS!
STRICTLY SALARIED PEOPLE.
LOWEST RATES; EASIEST TERMS.
YOUR EMPLOYER NEVER KNOWS.
THE STATE LOAN CO.,
611-12 Grosse Bldg., Sixth and Spring sts.
Open 8:30 to 6 p.m. Monday, Wednesday and Saturday evenings till 9 p.m.

SALARY LOANS. SALARY LOANS.
NO INDORSERS. NO SECURITY. NO PUBLICITY. REPAYED DAILY OR WEEKLY.
THE NATIONAL LOAN CO.,
519-20 Bryson Bldg., Second and Spring sts.
Open 8:30 to 6 p.m. Also open Monday, Wednesday and Saturday evenings till 9 p.m.

TO LOAN—$500,000 ON RE

BUSINESS. Barometer of the Markets—Commercial.

FINANCIAL.

OFFICE OF THE TIMES,
Los Angeles, March 14, 1909.

BANK CLEARINGS. Bank clearings yesterday were $2,710,854.64. For the corresponding day of 1908, $1,753,668.31; for the same day of 1907, $2,297,834.11.

Monday	$2,307,712.10
Same time, 1908	1,753,854.64
Total	$5,033,566.74
Same time, 1908	3,511,077.31
Same time, 1907	4,595,668.75

The following are the quotations on general mining securities listed on the Los Angeles Stock Exchange, ground floor, I. W. Hellman building, Fourth and Main streets, for yesterday's session of the exchange:

OIL STOCKS.

	Bid.	Asked.
Amalgamated Oil	$ 34.25	$ 35.00
Am. Petroleum Co. pfd	84.00	
Am. Petroleum Co. com	47.00	47.50
Associated Oil	36.75	37.12½
Brookshire Oil		1.50
Central		.92
Columbia	1.13½	
Continental Oil	.92	.93½
Ch Consolidated Oil Co		.62
Fullerton Oil Co	.55	1.62
Gilberton Oil	.50	
Lobe	.23½	.24
Mexican Petroleum	1.13½	1.15
Mex. Fe, Petrol. Co.	.17½	.20
Olinda Land Co. (Oil)	.23½	.23¾
Pional Oil Co.		20.00
Rice Ranch	1.15	1.16
Rice Ranch Oil Co.	1.15	1.16
Union	102.87½	103.50
Union Provident Co.	102.50	
Union Petroleum	107.00	107.50
Western Union	35.00	104.00
Union Rights	7.00	8.00

BANK STOCKS.

	Bid.	Asked.
American National	$118.00	
American Savings Bank	135.00	
Bank of So. California	114.00	$125.00
Broadway Bank & Trust	110.00	
California Savings Bank	110.00	
Central National Bank	146.00	
Citizens' National	135.00	
Commercial National	125.00	
Equitable Savings Bank	152.00	
Grocery & Mer. Nat'l	160.00	
Hellman Bank of L. A.	19.00	
First National	491.00	493.00
German-American Savings	212.00	
Home Savings Bk. of L. A.	110.00	
Los Angeles National	165.00	
Nat'l Bank of California	166.00	200.00
Nat'l Bank of Commerce	154.00	
Security Savings Bank	160.00	
So. Southern Trust Co.	72.00	75.00
U. S. National Bank	125.00	

BONDS
(prices include accrued interest.)

	Bid.	Asked.
American Pelrolaum Co.	93	99
Associated Oil Co.	93	99
California Pacific Railway	98	
Citizens Power & Water Co.		96
Citizens Water Co.	90	
Edison Electric Co., 1s R.	99	100
Edison Elec. Co. (old issue)	107	108
Home Telephone Co.	97½	98
Home Tel. Co., 1st Refg.	97½	97¾
Los A. & Pac. Elec. Co.	99	101
Los A. Railway Co.	109	110
L. A. Traction Co. 5s	107	108
L. A. Traction Co. 6s		107
Los Angeles Trans. & R. Co.	97	
Pacific Light & Power Co.	104	105
Pasadena Gas & Elec. Co.	90	97
San Diego R. T. & T. Co.		75
Santa Barbara Elec. Ry.		93
United Elec. Co. & P. Co.	100	101
Ventura Transportation Co.	93½	94½
W. L. D. & T. Co.	97	97½
Whittier Water Co.		100
Whittier H. T. & T. Co.		100

INDUSTRIAL AND PUBLIC UTILITIES.

	Bid.	Asked.
Associated Cement Co.	$ 85.00	
Pacific Electric pfd.	$1.00	$ 95.00
Pacific Electric com.	61.00	62.00
Pacific Lighting Co.	87.75	88.00
Pacific Telephone com.	33.50	33.75
Pacific Telephone pfd.		100.00
Pacific Mutual Life Ins. Co.	230.00	
Pacific Tel. & Tel. Co.		40.00
Riverside H. T. & T. Co.		95.00
Riverside H. T. & T. Co. pfd.	94.50	95.00
Southern H. T. & T. Co.	94.50	95.00
Southern Sierras Power Co.		97
Union Oil Co.	35	1.62
Union Provident Co.	102.50	
Union Petroleum Co.	107.00	
Western Union	35.00	104.00
Union Rights	7.00	8.00

BANK STOCKS.

	Bid.	Asked.
American National	$118.00	
American Savings Bank	135.00	
Bank of So. California	114.00	$125.00
Broadway Bank & Trust	110.00	
California Savings Bank	110.00	
Central National Bank	146.00	
Citizens' National	135.00	
Commercial National	125.00	
Equitable Savings Bank	152.00	
Grocery & Mer. Nat'l	160.00	
Hellman Bank of L. A.	19.00	
First National	491.00	493.00
German-American Savings	212.00	
Home Savings Bk. of L. A.	110.00	
Los Angeles National	165.00	
Nat'l Bank of California	166.00	200.00
Nat'l Bank of Commerce	154.00	
Security Savings Bank	160.00	
So. Southern Trust Co.	72.00	75.00
U. S. National Bank	125.00	

BONDS
(prices include accrued interest.)

	Bid.	Asked.
American Pelrolaum Co.	93	99
Associated Oil Co.	93	99
California Pacific Railway	98	
Citizens Power & Water Co.		96
Citizens Water Co.	90	
Edison Electric Co., 1s R.	99	100
Edison Elec. Co. (old issue)	107	108
Home Telephone Co.	97½	98
Home Tel. Co., 1st Refg.	97½	97¾
Los A. & Pac. Elec. Co.	99	101
Los A. Railway Co.	109	110
L. A. Traction Co. 5s	107	108
L. A. Traction Co. 6s		107
Los Angeles Trans. & R. Co.	97	
Pacific Light & Power Co.	104	105
Pasadena Gas & Elec. Co.	90	97
San Diego R. T. & T. Co.		75
Santa Barbara Elec. Ry.		93
United Elec. Co. & P. Co.	100	101
Ventura Transportation Co.	93½	94½
W. L. D. & T. Co.	97	97½
Whittier Water Co.		100
Whittier H. T. & T. Co.		100

SALES: $2,000 Home Telephone preferred at 96@96¾; $500 Olinda Land at 23@23¾; 1000 Union Oil Rights at 8.25@7.00.

CALIFORNIA MINING STOCKS

	Bid.	Asked.
Brownwater District—		
Brownwater Mining Co.	.15	.16½
Chloride		
California Hills M. Co.	.06	.06¼
Consolidated Mines Co.	.01¼	.01½

NEVADA.

Goldfield District—		
Dr. Storm King G. M. Co.	2.60	
Johnnie Dist., Nye County—		
Johnnie M. & M. Co.	.15½	.19
Goldfield District—		
Nevada Searchlight		.02
Nevada Tonopah		9.25
Tonopah Extension		.02½
Tonopah Mining		.01
Tonopah Searchlight Western		.01
Tonopah District—		
Tonopah Mining Co.	.32	.34
Consolidated Mines Co.	1.13½	1.13¾

THE MARKETS.

LOCAL PRODUCE MARKET.

The strawberry season is on in full swing, the cars on the electric lines are bringing in large quantities, and prices have gone down about the summer-month level. Yesterday morning's sound of the berries sold at 1.00 per crate is little more than 2 cents a basket, the average price was 5 cents a basket, with a range of 7 cent on either side. Gardena, Florence, Glendale and Tropico berries have been on the market a week. They are of two varieties, the Lady Thompson and the Klondyke, the latter being the more plentiful of the two. The first Irwindale shipment of size to arrive here was sent in yesterday. The berries were the usual size and color on the start and sold at 6 cents a basket. Raspberries are still scarce and the price on them held up to 8 cents. Cranberries are about gone, probably the last of them will be used up this week. The last barrel of Emperor Malaga grapes was sold yesterday. Eggs were quiet and prices unchanged. The receipts of the day were 1644 cases. There were large receipts from up the Coast. The tone to the butter market was of the relaxation in the demand.

Butter sold slowly. There were no features to the butter market save the exceedingly large receipts which in no way helped to firm quotations. The arrivals totaled 50,344 pounds.

Cheese was very firm and northern fresh advanced ¼ cent a pound. Oregon Twins and other cheese also went up 1 cent. Other varieties were firm in sympathy. Receipts were 1230 pounds.

Potatoes were steady on account of light arrivals. Only one car of Highlands was received and late in the morning. Prices were the same and there was little selling on the street.

Australian Brown onions made another advance on fancy stock, going to a top mark of $2.00 a hundred. There are few first-grade lots of the variety on hand. Bermudas are not selling very fast.

There was little doing in beans. Offerings were exceedingly light and there was scarcely any demand at all. Sweet potatoes were quiet and there were no difference in prices.

Lettuce hardened greatly, selling up and down $1.00 on very fancy, early in the morning and dropping later on, as low as 50 cents a crate. Northern artichokes sold at 50 to 60 cents a dozen, a slight decline. Asparagus was unchanged and plentiful. Cabbage sold from 75 cents up. Local rhubarb is practically out of the market. Northern sold at 1.25 to 1.50 a box.

Prices Current.

EGGS — Fresh California ranch, candled, selected, 25; fresh ranch, local case count, 24; fresh ranch, case count, 23; selling prices, candled, 22; northern, case count, 21; eastern, candled, 19.

BUTTER—Creamery, extras, 47½ per 2-lb. carton; creamery, firsts, 45; dairy butter, 34 per roll; cooking, 32½ per lb.; eastern, extras, 30 per 2-lb. square.

CHEESE — Cal. Anchor, 17; Cal. Y. A., 18; northern, fresh, 17; Oregon twins, 18½; Oregon triplets, 18; Oregon daisies, 19; Eastern, daisies, 19@20; Longhorns, 19; twins, 18½; singles, 19; N. Y. twins, 18½; single, 19; hand, 17; Deer Swiss, 17@18; imported Limburger, 21; cheddars, 19; brick cream, 19; Edam, $2.50 per doz.; Roquefort, 42; Edam, $2@ 2.50 per doz.; Tuiare, 16½; Sierra, 16 per box; German Breakfast, 14½ per box; Pineapple, 15 per box; Camembert, 1.20 per doz.; Schweitzer, 1.90 per box; Canada cream, 20 per box.

BEANS — Pinks, No. 1, 3.25; Lady Washington, No. 1, 4.50; small white, No. 1, 4.00; Bayos, No. 1, 4.30; American lentils, 7.00@ 7.50; black eye, 1.75@1.80; Garvanzas, 4.00@ 4.50.

DRIED FRUITS — Apples, evaporated, 5½; Colacherries, 9c per 1-lb. cartons, small, Citron, 10-lb. boxes, 17½@18; currants, imported, 5½@6½; fancy, 10 2-lb. packages, 1; Dates, Fard, bulk, reclaned, 7½; fancy 10 1-lb. pkgs., 1.50; Imperial, Fards, fancy, 6c; Persian, fancy, 12c; 50-lb. boxes, 5½; Figs, new, per box, 10 10-lb. packages, 1.50; 10-lb. bricks, 1.25; White, loose, 50-lb. boxes, fancy, 3½; Black, loose, 50-lb. boxes, fancy, 3½; Nectarines, per box, 1.50@1.75; Peaches, fancy, 6@7; choice, 5½; Pears, fancy, 5½; choice, 5; Peels, lemon or orange, 10c; 50-lb. boxes, 9; Prunes, 40-50, 6½; 50-60, 6; 60-70, 5½; 70-80, 5; 80-90, 4½; 90-100, 4; 100-125, 3½; 125-150, 3; 150-175, 2½; 175-200, 2½; 200-225, 2½; 225-250, 2½; (When packed in 50-lb. boxes, ½c extra.) Apricots, fancy, 10@11; choice, 9@ 10; extra, 12@13; Pigs, 7@8.

RAISINS—Per pkg., loose, 2-crown, 1.30; 3-crown, 20-lb. boxes, 1.30; clusters, 4-crown, 20-lb. boxes, 2.40@2.50; clusters, 4-crown, 20-lb. boxes, 2.75; clusters, 5-crown, 20-lb. boxes, 3.00; clusters, 4-crown, 8-lb. boxes, 2.00; clusters, 4-crown, 30-lb. boxes, 2.75@3.25; loose Muscatels, per lb., 2-crown, 50-lb. boxes, 2½@3½; 3-crown, 50-lb. boxes, 4; 4-crown, 50-lb. boxes, 4½; Seedless Sultanas 50-lb. boxes, unbleached, 4; bleached, 7@8; Thompson's Bleached, fancy, 50s, 16; Thompson's Bleached, fancy, 10-1-lb., 11@12; seedless, fancy, 1-lb. pkgs., fancy, 50 1-lb., 8@9; Lane's 1-lb. box raisins, 1.00.

NUTS—New, almonds, fancy IXL, 14@15; standard, fancy, paper-shell, 13; almonds, choice, softshell, 14; assorted nuts, 15-lb. boxes, 15@16; Brazils, large, new crop, 15; filberts, large, new crop, 14; pecans, large, 17@18; assorted, 12@13; Australians, eastern, Sun, raw, 9; peanuts, eastern, Sun, roasted, 9; peanuts, Japs, fancy, raw, 6@6½; peanuts, Japs, roasted, 7@7½; California, 7; walnuts, soft-shell, 14; walnuts, black, 7@10; cocoanuts, 5.50 per doz.; popcorn, eastern, 1.50; local, 1.50; chestnuts 12@14.

HONEY — Comb honey, water white, 1-lb. frames, 15; light amber, 13½; white, 15; extracted, light amber, 6½@7; water white, 8; white, 7½@8; beeswax, 30 per lb.

CITRUS FRUITS — Navel, fancy pack, choice, 2.50@3; local Navels, 1.65@2.15; seconds, 1.25@1.50; thirds, 1.00; Blood oranges, 1.60 @1.65 per half box; lemons, fancy pack, 1.75@ 2; choice, 1.50@1.65; unpacked, 1.00@1.25; 1.25; grapefruit, seedless, 2.75@3.00; seedling grapefruit, 1.25@1.75; Tangerines, 1.00@1.50 per box.

FRESH FRUITS — Apples, Ben Caps, 1.75; Ballefleurs, 4½-tier, 1.50@1.25; 4-tier, 1.50; Red Pearmains, 1.25@1.75; Spitzbergens, 2.25@ 2.50; Baldwins, 1.25; Ganos, 1.00@1.75; Riverheads, fancy, 1.00@2.50; Newtown pippins, 1.00@1.50; Smith Cidres, 1.25@1.60; Ben Davis, 1.25@1.75; Winesaps, 1.25@1.75; Jonathan beauties, 2.75@4.00; Langfords, 1.25; pineapples, 7@8 per lb.; bananas, 3½@4½ lb. per bunch, Winter Nellis, 1.00@1.50 per box; French prunes, 2.00@2.50; alligator pears, 1.00@2.00 per doz.; Custard apples, 10@15 per lb.; loquats, 8@10 per lb.

BERRIES—Strawberries, fancy, 5@6; choice, 3½@4; raspberries, 30; cranberries, 15.00 per bbl.

ONIONS AND CHILI—Evaporated chili, 12; sun-dried chili, 10; ground chili, 9; Mexican black, 8. Onions, Australian Brown, 1.75@2.00 cwt.; Yellow Globes, 2.00@2.50; Red Globes, 1.75@2.00, Nevadas, 2.00@2.25; Utahs, 1.00@2.25, Oregons, 1.00@2.25; imperial Bermudas, 2.00@2.50; Texas Bermudas, 1.25@1.50 per crate; garlic, 10@12 per lb.

POTATOES—Yellow sweet potatoes, fancy, 1.75@2.00; choice, 1.25@1.35; white sweets, 1.50; red sweets, 1.50; potatoes, Burbanks, 2.25; Highlands, 1.75@2.00; Salinas, 2.50; Oregons, 1.75@2.00; choice, 1.25@1.35; white sweets, 1.50; red sweets, 1.50; potatoes, Burbanks, 2.25; Highlands, 1.75@2.00; Salinas, 2.50; Oregons, 1.60@2.25; Lompocs, 2.25@2.50; Oregon Early Rose, 2.50; White Rose, 2.25; Idahos, 2.00; Utah, 1.25@2.00; Colorado Rurales, 2.00; new potatoes, 1.00@1.50 per box.

GREEN VEGETABLES—Beets, 20@25; carrots, 20@25; parsley, 15@20 per doz.; spearmint, 35@40 per doz.; turnips, 15@20; oyster plant, 10@15 per doz.; radishes, 10@15 per doz.; tomatoes, 15@20 per doz.; spinach, 15@20; cabbage, green, 75@1.25 a sack; red, 4 per lb.; green onions, 15@20 per doz.; leeks, 25@40 doz.; chicory, 25 per doz.; escarol, 25 doz.; tomatoes, 50@1.00 crate; endive, 25 doz.; escarol, 25 doz.; chickory, 25; parsnips, 10@25 doz.; tomatoes, 50@1.00 crate; pie pumpkins, 1.00 per crate; cultivated mushrooms, 4.00 per basket; artichokes, northern, 80@90 per doz.; local, 50@75 per doz.; lima beans, 15@17; green string beans, 12@17 per lb.; red chili peppers, 15@20 per lb.; green chili peppers, 25@30 per lb.; bell peppers, 30@40 lb.; celery, local, 1.75@2.15 per crate; northern, 4.00@4.75 per crate; celery root, 45@75 per box; rhubarb, local, 60@90 per box; northern, 1.25@ 1.75; Hubbard squash, 1½@2 per lb.; cauliflower, 1.75@2.25 a crate; horseradish, 10@15 per lb.; cucumbers, 75@2.75 per doz.; asparagus, common, 7@8 per lb.; green, 6@7; Florida eggplant, 25@30 per lb.; okra, 40 per lb.

POULTRY—Dealers buy from the producers, light weight: Old roosters, 8; stags, 8; young roosters, 10@11; broilers, 18; ducks, 12; geese, 12; turkeys, 20; squab pigeons, 1.25@ 1.75 per doz.; fryers, 22; broilers, 26; roosters, 1 lb. or 2 lbs. Wholesaler sells to retailer: Old, weight three lbs., 18; young roosters, 20; fryers, 22; broilers, 27; old roosters, 9; turkeys, 25@28; geese, 17; ducks, 18@19. Dressed weight averages from 2c to 4c higher than live weight.

LIVE STOCK—(Furnished by Hauser Packing Co.) Beef, fed steers, 4¾@5; heifers, 4½@ 4¾; cows, 3½@4; calves, 6@6½; mutton, wethers, 4.00@5 per head; ewes, 3.75@5.00; lambs, 5.00; lambs milk-fed, 3.25; hogs, 150 to 200 lbs. weighed and delivered, 7¼@7½; hogs, 200 to 250 lbs., 7@7¼.

BEEF—Steers, No. 1 per lb., 5½; second, 4½; third, 3½@3½; heifers, 4½; hind quarters, fore quarters, 7; loins of beef, No. 1, 15@18; ribs of beef, No. 1, 12; chucks, 5½@6; plates, 3½; round and rumps, 8; beef tenderloins, 25; square beef cuts, 10; shoulder clods, 10; beef shanks, 4; flank rumps, 6; flank steaks, 10; beef rolls, 10; boned beef trimmings, 7; beef tongues, 20; corned beef tongues, per doz., 30; beef hearts, each, 15; beef livers, each, 4; kidney suet, per lb., 6; sweetbreads, 25; brains, 6; hides, 5½; heads, 2.00.

MUTTON—Dressed mutton, ewes, per lb., 9; mutton, wethers, 10; dressed mutton, yearlings, 11½; milk lambs, 12; dressed veal, 10; fore quarters, 8; hind quarters, 12½; saddles, 13; loins, 12; breast, 7; shoulders 9; tongues, 14 doz.; livers, 36; sweetbreads, 20; fresh tripe, 3½.

PORK—Dressed hogs, 100 to 200 lbs., 6½@10½; sides, 9@10½; hams, 12; fore quarters, 7; heads (frozen,) 50 each; feet (frozen,) 1 each; livers, 10 each; calves, sweetbreads, 25; tails, 10; trimmings, per lb., 5; pigs, 10; pig livers, 10; pig feet, 10; pig heads, 10; dressed hogs, per lb., 9; pork loins, 16; fresh pigs, 10; pork shoulders, 12; pork hocks, 8; fresh sausage, 15; smoked sausage, 15; pork trimmings, 11; frozen pork spare ribs, 8; fresh pork spare ribs, 11; pork tenderloins, 20; pork kfat, 10; cleaned leaf lard, 12½; pig's feet, 10; pickled, sweet or sour, 10; pickled pork hocks, per lb., 8; pickled pigs feet, per lb., 10; pickled pigs tails, per lb., 10; pickled pigs, per lb., 10; pickled pork, per lb., 10; pickled pork, per lb., 10; pig tails, 6; pork kidneys, per lb., 10; pig tails, 6; hearts, each, 5.

BACON—Breakfast bacon, 10-lb. boxes, 18½; Wiltshire, 10-lb. boxes, 18; 12 Ave., 17½; Boneless, 10-lb. boxes, 15; Rex, 14½; Regulars, 12; Atlas bacon, 16½@17; Gold Band, 18½; Diamond C, 21; Helmet bacon, 16½; Orange Blossom bacon, 15; Sunlight bacon, 6-8 avg., 19½; Rex Breakfast bacon, 8-12 avg., 18½; Rex Breakfast bacon, 10-12 avg., 18½; Rex bacon, 6-8 avg., 19½; Regal bacon, 15½; Helmet bacon, 6-10 avg., 17½; Helmet, 6-8 avg., 15½; White Label bacon, 10-12 lbs., 15½; Armour's Wide Wide bacon, 4 to 6 lbs., 22½; Armour's Shield bacon, 6-8 avg., 15½; wide bacon, 8-12 avg., 15½; special bacon, 10@16½; Wiltshire bacon, 14@ 15c, avg., 19½; Angelus, 6-8, 20½; Angelus, 8-10, 16; Angelus, 10-12, 15.

DRY SALTED MEATS — Dry salt narrow bellies, 14; dry salt clear bellies, 16-25 avg., 13½; dry salt backs, 13½; short clear backs, 14; short clear middles, 14 lbs. avg., 13½; dried beef, insides, 21; dried beef, outsides, 17; beef knuckles, 20; medium bacon, 14@14½; bacon strips, 12½; bacon backs, 14½.

PICKLED MEATS—Stomach-cased tripe half-bbls., 2.60; honey-comb tripe, avg. 7 lbs., honeycomb tripe, kits, 85; spiced pigs' feet, half-bbls., 4.50; spiced pigs' feet, kits, 1.00; spiced pigs' feet, 1-lb. glass, 20; pickled lumber tongues, kits, 2.00; pigs' tongues, spiced, kits, 2.00.

HAMS — Per lb., Rex, 16; Rex skinned hams, 18; Diamond C, 17; Diamond C skinned hams, 18; boiled boneless Rex ——, 17; Regal, 15½; mild-cured hams, 16; plain hams, 14½; Winchester, small, 30-12, 15¼@15½; Winchester, large, avg., 15½; Premium, 30-12 to 13 avg., 16½; 12-14 lb., 16½; 14-16 lbs., 16½; Winchester picnics, 10½; Winchester boiled hams, 24½; Winchester skinned hams, 19½; Gold Brand, 16½; California hams, 11½; Premium skinned hams, 18½; Atlas hams, 14½; skinned hams, 13½; Ortinder boiled hams, 22; Ortinder boiled hams, 18; Oxford boiled hams, 16½; Star boiled hams, 23½; Star hams, 10-12 avg., 18½; Armour's Star hams, 14-18 avg., 18½; Star, 12-14 avg., 18½; Hellman's Shield hams, 14-16 avg., 15½; Shield boiled hams, 23½; Ashland hams, 8 avg., 14½; Jefferson hams, 12; Sunlight hams, 14½; Angelus, boneless, boiled, 21½; Angelus, skinned, 15; Angelus, picnics, 9.

BARRELED MEATS — Rumps (bone in,) bbls., 16.00; half-bbls., 8.50; rumps (bone out,) bbls., 18.50; half-bbls., 9.75; plain mess beef, 9.00; half-bbls., 5.00; rolled plate (boneless,) bbls., 12.00; half-bbls., 6.50; Sunderland pork, bbls., 14.25; half-bbls., 7.50; family pork, bbls., 16.50; half-bbls., 8.75; fancy pig pork (narrow,) bbls., 25.00; half-bbls., 13.00; fancy pig pork (wide,) bbls., 29.00; half-bbls., 15.00; S. P. spare ribs, 30.00 bbl.; half-bbls., 15.75.

PURE LARD—Tierces, per bbl., 14½; cases, 15½; 10-lb. cans, 11¼; leaf lard, 12½; Rex pure lard, 13½; Premium lard, 14½; Silver Leaf lard, 13½; Jewel Compound, 9½; Crescent lard, 12½; back fat, 9½; Yellow Cotosuet, 9; White Cotosuet, 9½; Mission lard 11½; Star lard, 8@14½; Armour's Compound lard, western, 8; Compound lard, eastern, 8; Diamond C kettle lard, 14½; Wilshire, 8½; Ham Sausage, 9½; S. C. lard, 13; Armour's Shield lard, 13½; Armour's Simon Pure lard, 14½; Armour's Vegetole, 14½; Fairbanks White Cottolene, 1 case, 7.25; 5 cases, 7.15; 25 cases, 7.05; Bakers' Cottolene, 1 tierce, 9½; 5 tierces, 9¼; 10 tierces, 9½; Fairbanks Compound White lard, tierce basis 9½; Angelus lard, tierces, 11; 5 to 50s, 11¼@12; Violet Compound, tierces, 9.

SAUSAGE — Bologna, per lb., 8; bologna, jaramboe, per lb., 7½; blood sausage, 8½; liver sausage, 7½; Diamond "C" sausage, links and bulk, 11; head cheese, 7½; fresh pork sausage, links, 11; fresh pork sausage, bulk, 11; Spanish pork sausage, 11; wiener sausage, 9½; Frankfurt sausage, 9½; New England ham sausage, 11½; minced sausage, 9; Cambridge, Douglas style sausage in sacks, 12; German salami, 22½; Milan Salami, 24½; Mortadella, 30; Gothaer, 24½; Star Summer, 23½; Arles, 24½; Cervelat, 23.

SALT—Western, handled through L. A. jobbers, Princess salt, cartons, 90 lbs. per 100-lb. bale, 1.60; 100-lb. bales, Crown brand, all-sized pockets per bale, 2.25; Worthington Daily, 50s, per ton, 15.00; 100s, per ton, 15.00; 224s, per ton, 14.00; Crown or Gran. Daily, 50s, per ton, 14.00; stock and half-ground 50s, 16.00; 100s, 15.00; granulated and ½-ground, 50s, 16.00; 100s, 15.00; granulated and ½-ground, 50s, per ton, ice-cream and evaporated, sheep, 50s, per ton, 10.00; 100s, per ton, 10.00; hide and ice-cream, No. 2, per ton, 9.00; lump, stock imported, 100s, per ton, 12.00; lump, stock, Utah, per ton, 15.00. Special prices in car lots.

SUGAR—Prices are based on sacks. Bbls. add 10c; kegs, 30c, and boxes, 40c per 100 lbs. All prices are net cash, less 2c cwt., 10 days. Beet grain, 5.85; Standard cane, 6.05; Standard berry, 6.05; Cube A, crushed or fine crushed, 6.35; Candy gran., 6.15; Powdered, 6.25; C. & H. Confectioners' A, 6.15; Western Con. A, 6.05; Magnolia A, 6.05; Extra C or D, 5.85; Golden C, 5.75; D, 5.85; Bowles 8x powdered, 30-lb. boxes, 7.30; Bowles 6x powdered, ¼-bbls., 7.05; Bowles 6x powdered, bbls., 6.80; Bowles Bros.' Bar, bbls., 7.05; Bowles Bros.' Bar, ½-bbls., 7.55; Bowles Bros.' Bar, 30-lb. tins, 8.25; Bowles Bros.' Bar, 30-lb. boxes, wood, 8.45; Palace Bar, 25-lb. tins, 9.00; Domino, 9.40. Cut Loaf, 8.15.

FAMILY FLOUR — Local patents, Capitol flour, 6.30; Al bakers' flour, 7.00; bakers' eastern and California blend, 6.40; Aurora, 6.40; Mikado, 6.00; Trophy, 5.80; Crown flour, 5.20; Globe flour, 4.80. Select California white wheat: Silver Star flour, 6.30; XXX flour, 6.80; Quail, 6.80; Cur Pride, 6.00; Apex Blend, 5.80.

CALIFORNIA AND EASTERN FLOURS—Kansas, 6.75; Mayflower, 6.65; Eclipse, 5.65.

FLOUR—	In 5-lb. sacks.	10-lb. sacks.	25-lb. sacks.	50-lb. boxes.
Perf. Pat. Pastry	$5.20	$5.00	$4.90	$4.90
Buckwheat flour	5.20	5.00	4.90	4.90
Graham flour	4.50	4.30	4.20	4.20
Rye flour or meal	4.00	3.80	3.75	3.70
Cornmeal, W. & Y.	4.00	3.80	3.75	3.70
Oatmeal, ground fine	4.00	3.80	3.75	3.70
Oatmeal, Rolled Oats	4.70	4.50	4.40	4.40
Cracked wheat	4.00	3.80	3.75	3.70
Entire wheat flour	4.70	4.50	4.40	4.40
Pearl barley	4.70	4.50	4.40	4.40
Split peas, green	6.85	6.65	6.60	6.55
Split peas, yellow	5.10	5.30	5.25	5.20
Gluten flour	6.15	5.95	5.90	5.85
Hominy, large or small	4.30	4.00	3.95	3.90
Farina	4.30	4.00	3.75	3.70
Nutrina Gem	4.25	4.50	4.30	4.25

BUCKWHEAT FLOUR—Bulk, pure, 100-lb. sacks, 4.00; new process, 5.25; mixed, 5.50.

GRAIN AND FEED — Wheat, per 100 lbs., 2.10; wheat, No. 1, 2.05; wheat, cracked, 2.20; corn, 2.00; corn, Sm. Y., 1.90; cracked corn, 1.85; feed meal, 1.85; bran, heavy, 1.85; rolled barley, 1.70; linseed oilcake meal, 2.25; cottonseed meal, 1.25; cocoanut cake, 1.35; shorts, 1.80; oats, white Oregon, 1.90; oats, red, seed, California, 2.25; eastern Kaffir corn, 1.85; K. & F. corn, 1.90; cocoanut meal, 1.25.

	10.	25.	50.	100.
Excelsior Chick Food	$0.35	$0.90	$1.75	$3.00
" Fattening Food	1.35	3.30	6.25	12.00
" Egg Food	.75			1.35
" Moulting Food				1.35

POPCORN—Rice, shelled, fancy, western, per lb., 5; new corn, 4.00@4.50 per 100 lbs.

HAY—Choice barley hay, 20.00@22.00; No. 1, 24.00; choice wheat hay, 25.00@27.00; No. 2, 20.00@25.00; No. 1 tame oat hay, 25.00@30.00; No. 2, 15.00; northern alfalfa, 15.00; local, 16.00@17.00; timothy, 25.00@28.00; stock hay, 15.00@18.00; straw, 5.00@10.00.

LINSEED OIL—Boiled, in barrels, 71; raw, in barrels, 69; in cases, 4c higher.

TURPENTINE—In cases, 61; in barrels, 54.

Local Petroleum Prices.

Quotations on petroleum products, f. o. b. tank cars, Los Angeles:

GASOLINE AND DISTILLATE—Red Crown gasoline, bulk, 15c; cases, 22c per gal.; 86-deg. gasoline, in bbls., 20 per gal.; in cases, 27½; No. 2 engine distillate, bulk, 7½c per gal.; No. 1 distillate, 8½c per gal.; U. M. & F. naphtha, bbls., 12c; cases, 20c.

FUEL OIL—72@28 per bbl.

ILLUMINATING OILS — Water white, per gal., in barrels, 10½; in tank wagons, 16½; Pearl, in cases, 17½ per gal.; Astral, cases, 17½; Elaine, cases, 20½ per gal.; Elaine, cases, 24½; Star, 17½ per gal.

INTEREST IN HOME PREFERRED.

Ninety Shares Change Hands on Los Angeles Stock Exchange—Olinda Land Also Trader.

On the Los Angeles Stock Exchange yesterday considerable interest was manifested in Home preferred stock, and 90 shares changed hands at 42.00@42.75. It was quoted at 42.75@ 43.00 at the close, unchanged in the bid, but 1½ points lower in the asked price. The common stock was unchanged at 15.50@15.80. Olinda Land was the only oil stock sanguined. Sales amounted to 1200 shares at 22@ 22½. Closing quotations were 22¾@23¼, unchanged in the bid, and ½ point up in the offered price.

Sales of Union Oil rights amounted to 18¾, and the price ranged from 8.25 down to 7.00. The close was at 7.00@18.00, off 1 and ¼ respectively. Tomorrow will be the last day on which these rights will be of any value on subscriptions on the new stock issue.

Union Oil stock was weaker, closing without sales, at 102.87½@103.50, off 7-8 point in the bid, and 1 1-4 points in the asked price. Union Provident was unchanged at 102.50 bid. United Petroleum closed at 104.00@107.00, unchanged in the bid, and ½ point higher in the asked price.

Associated closed at 36.75@37.12½, off 1-8 point in each quotation. The bid for Central was up 2½ points, and that for Columbia up ½ point, at 1.13½.

BANK STOCK DEAL?

Report That President Monnette Has Sold His Interests in the American National.

There was a rumor in financial circles yesterday that M. J. Monnette, president of the American National Bank, had sold his interests in that institution to Mr. Van Etten, formerly vice-president of the New York Central lines.

This was a surprise to several of the directors of the bank, and no confirmation could be obtained, either from them or from E. Monnette, the banker's son. The latter, however, while saying he denied the rumor, left the impression that negotiations are pending in an important deal and refused to talk further.

LOS ANGELES-NEVADA EXCHANGE.

MINING ISSUES TAKING WINGS.

GENERAL UPLIFT IN SYMPATHY WITH NORTHERN BULLS.

Combination Fraction Gains Three Points in Bid and Five in Asked Price, After Sales of Four Hundred Shares — Daisy Active Trader. Transactions in Oils.

There seemed a general uplift in the market on the Los Angeles-Nevada Mining Exchange yesterday. This was due, in a great measure, to the improved conditions in San Francisco, where a bull movement is expected.

Combination Fraction closed with an encouraging gain of 3 points in the bid, and 5 in the asked price. Sales amounted to 400 shares at 1.13.

Goldfield Consolidated closed without a bid and was offered at 5.57½, after the sale of 100 shares at 5.60, in the morning, and 50 at 5.62½, on the informal call.

Florence closed at 2.25@3.45, compared with 2.37½@3.60 on Monday. None was sold.

Daisy was firm at 97 bid, and 900 shares sold at 98½@97½. Great Bend was in good demand, closing at 18@19½, up 1 point in the bid, and off ½ in the asked price. Jumbo Extension was quoted at 21@25. The bid was 10½ on the preceding day. None was handled.

Atlanta sold at 14½, and closed with a bid at 15½, up 2 points. Blue Bull was handled at 11½, closing with the bid 1-4 point higher, and with the asked price at 12½. Kewanas was in demand at 18, and closed at 19½ bid, and offered at 19¾, up 1½ points in the bid. Johnnie Mining and Milling changed hands at 15½@15¾, and closed at 15½@15, up ½ a point for the day. Red Hills was handled at 13½, and Silver Peak at 50.

Sales of Bonnie Clare were made at 4; Callfornia Hills, at 4; Consolidated Mines, at 1 5-8; Duplex Contact, at 4 1-8@4 1-4; Eureka, at 2 3-8@2½, and Golden Eagle at 3¾.

Columbia Oil was handled at 1.13½, to the extent of 200 shares, and 20 shares of Associated changed hands at 36.87½.

LOS ANGELES-NEVADA EXCHANGE QUOTATIONS.

The closing

Banking Service in the East

Money deposited with us, close to the financial center of the country, is available for quick action when the chance for profit appears, and meanwhile draws a rate. We give every form of with 34 years of experience quali- A guarantee of $4,500,000 st protection.

n a personal letter in how many you. We shall be glad to look nterests in the East. We admini- funds in all parts of the country.

Deposit & Trust Co.
k Street, Boston
(earned) and Undivided Profits, $2,500,000

IPAL BONDS

nvestment Security. Memorandum ages of investment in municipal ferings of over 30 different issues er, subject to sale, will be supplied

SEY & CO., Bankers
nia Street, San Francisco.
California Representative.
PHILADELPHIA. Los Angeles. CHICAGO.

N & BRYAN

ROKERS Sunset Main 223
all Leading Exchanges
STOTT, Manager
Bradbury Building
ate Wire System Ever Organized

&Sons Municipal, Railroad and Corporation Bonds
uilding, Los Angeles Denver San Francisco

To Net 6 Per Cent
Several Attractive Issues
Corporation Bonds
Particulars Gladly Furnished on Request
Wm. R. Staats Company
105-107 W. Fourth St. Los Angeles
65 South Raymond Ave. Pasadena

6% Interest Paid
6 PER CENT PAID ON 1 YEAR
5 Per Cent PAID ON 6 MONTHS' TERM
ASSETS $2,144,140
Send for Booklet and Statement
STATE MUTUAL BUILDING & LOAN ASS'N.
225-27 Spring St. Los Angeles Cal.

INVESTMENT
BONDS—STOCKS
WRIGHT & CALLENDER COMPANY
405 S. Hill St. Henry W. Mellen, Mgr.

Barroll & Co.
417 H. W. HELLMAN BLDG.
BONDS
GUARANTEED STREET IMPROVEMENT
Bonds to Net 7 Per Cent.
Sold and guaranteed by the Bond Guarantee Co. You take no chances.
DIRECTORS—Jno. A. Pirtle, Chas. Mettler, Eugene Germain, Hugh Glass, E. W. Diebler.
Write for Circular—BOND GUARANTEE CO., N. E. Cor. Second and Spring Sts.

Snowball-Sullivan Co.
INVESTMENT SECURITIES
Members Los Angeles Stock Exchange
204-208 I. W. Hellman Bldg., L. A.
12 No. Raymond Ave., Pasadena.

Fielding J. Stilson Co.
305 H. W. Hellman Building
LOS ANGELES
Paid Up Capital $150,000
Member Los Angeles Stock Exchange
Municipal, Railway and Corporation
BONDS
C. EUSTICE HARRELL
818 H. W. Hellman Bldg.

E WEATHER.

...TIVE TEMPERATURES.**

	New York		
	Buffalo		
	Cincinnati		
	St. Paul		
	Kansas City		
	Jacksonville		
	Seattle		

...mperature in our city before yesterday; ...mum for yesterday. The mean is the ...temperature for the two days.

...recast and Report.

...AL OFFICE, U. S. WEATHER BU... Los Angeles, April 13.—[Reported by A. ...Graham, Local Forecaster.] At 5 o'clock ...this morning the reduced pressure was 30.12; at 5 p.m., ...barometer for the corresponding hours ...of day, and 0 deg. Relative humidity, ...5 p.m., 30 per cent.; 5 p.m., 70 per cent. ...5 a.m., northwest, velocity 3 miles; 5 ...p.m., northwest, velocity 9 miles. Maximum ...velocity, 30 miles; number of deg. Sahara ...during 24 hours, 0; rainfall last season ...to date, 16.58 inches. Barometer reduced ...to sea level.

...ather Conditions.—The western high- ...area continues to advance slowly ...ward, and this morning covers most of ...Pacific slope. The temperature has fallen ...over the intermountain region and ...Lake States, and another disturbance ...is moving eastward over the northern slope of ...Rocky Mountains. The Mississippi Valley ...area is central over the lower lake re- ...This distribution of pressure has caused ...rains in the Mississippi Valley and lakes ...light snow in Montana and the Da- ...and fair weather elsewhere in the ...States. The following heavy rainfalls ...ported this morning: St. Louis, 1.80 ...Cairo, 1.42 inches; Memphis, 1 inches; ...Reno, 1.78 inches; Kansas City, Chicago, 1.20 ...inches.

...The indications are for fair weather ...Angeles and vicinity tonight and ...day, probably with morning and even- ...offshore (high fog.)

...Meteorological forecast for Los Angeles ...vicinity: Fair tonight; Wednesday fair, ...with clouds (high fog) in the morn- ...ing; wind to west winds.

...FRANCISCO, April 13.—The pressure is ...rapidly over the Pacific Slope. Cloudy ...prevails from Portland north and also ...Rocky Mountain section. The temperature ...above the normal in the great valley of ...nia, but slightly below the normal on ...west coast. Fog prevails in the San ...Joaquin valley section. Forecasts: ...Southern and vicinity: Cloudy Wednes- ...day, with fog and brisk north winds. ...Chas Valley: Fair Wednesday, with ...fog morning; light north winds. ...mento Valley: Fair Wednesday; moder- ...ate north winds. ...Francisco and vicinity: Fair Wednesday; ...fresh to brisk in the morning; light north wind, ...veering to south. ...ern Nevada: Fair Wednesday and Thursday.

...A. (Ariz.) April 13.—[Exclusive Dispatch ...to U. S. Reclamation Service.] Gauge ...Colorado River, 11.80 feet.

SHARES AND MONEY.

ALL STREET IS SUSPICIOUS.

...RING TENDENCY ALTERS ...ENT SHOW OF STABILITY.

...ng of Stocks for Foreign Ac- ...ale and Element in Home Specu- ...tion Argues Distrust of Market's ...of Advance and Forces Joined ...Trading.

...ATED PRESS NIGHT REPORT.]

...ORK, April 13.—There was a waver- ...in the stock market today which ...the semblance of stability. The ...ng movement abroad after the ...ral was mostly responsible ...selling of stocks here for for- ...account, dropping some distrust of this ...rate of advance.

...ment in the home speculation that ...same distrust is not lacking and ...tivities joined to the depressing ...on from abroad to affect the market. ...esthetic coalition of the room traders ...judged to be solely responsible for the ...ve wave which speculative purchases of ...ay and night ran it is pointed out that ...ulative activity is common to stocks, ...and cotton, although the ...prices of the articles might be re- ...as banking against values of railroads ...ed.

...reliance on cheap money to fill the ...ds is feared as leading to in- ...of values.

...the low money rates are accepted as ...of the present stagnation of mercantile ...the interest is claimed as prom- ...betterment and therefore calling for ...tive anticipation.

...Fresh buying orders were reported to-lo dis- ...to some extent of the bid side, ...ecially and the home market and ...on the late dealings on the assumption ...the long business abroad on ...ment in the future. Bonds of ...for long prices today came from ...ers who had sold large holdings yes- ...to meet the new demand from outside ...and who hoped to see lower prices ...to replenish.

...market was not lacking in points of ...and at times during the day the ...was extended generally through ...A comprehensive feature was Denver ...ment, regarding which even cer- ...of Kan active interest by E. H. Har- ...In its affairs. Gould's group as a ...and some bended by syndicates from ...ment. On the other hand other ...forecast the time-recent rise were pressed ...to take profits, which radiated a ...influence through the list. ...ly suffered from the keeping of ...ed funds, although there had been ...of an intended flurry in the ...supply were raised at the New ...Metal Exchange and in London. ...was irregular. Total sales, par value, ...

...Bonds were unchanged on call.

NEW YORK STOCKS.

...PRICES—ACTUAL SALES.

...ished by Logan & Bryan, Members New ...and Boston Stock Exchanges, Bradbury ...Los Angeles, Cal.)

...ORK, April 13. —[Exclusive to The ...] Following were the closing prices ...the high and low quotations today:

	High.	Low.	Bid.	Ask.
Adams Express				
Atlantic C. L.				
Allis Chalmers				
Amalg. Copper				
Am. Agr. Chem.				
Am. Beet Sugar				
Am. C. & F. pfd.				
Am. Car & Foundry				
Am. Cotton Oil				
Am. Cot. Oil pfd.				
Am. Locomotive				
Am. Express				
Am. Hide & L.				
Am. Hide & L. pfd.				
Am. Ice Sec.				
Am. Linseed				
Am. Linseed pfd.				
Am. Smelting				
Am. Smelting pfd.				
Am. Steel Foundries				
Am. Sugar				
Am. Tel. & Tel.				
Am. Tobacco				
Am. Tobacco pfd.				
Am. Woolen				
Anaconda				
Atchison				
Atchison pfd.				
Atl. C. L. (L. & N. Coll.)				
Balt. & Ohio				
Balt. & Ohio pfd.				
Brooklyn Rapid Transit				
Can. So. 1st Ex.				
C. C. & O.				
C. G. W. Gen. Mtg.				
C. & O. 4½s				
C. & O. 4½s				
C. B. & Q. Joint 4s				
C. B. & Q. Ill. 4s				
C. B. & Q. Denver 4s				
Central Pacific				
Chicago & E. Ill. pfd.				
C. R. I. & P. Ref. 4s				
C. R. I. & P. Coll. Trust 4s				
Colo. & So. 1st 4s				
Denver & Rio Grande 4s				
Erie & Hudson Conv. 4s				
Erie 1st Con. 4s				
Inter-Met. 4½s				
Japanese 4s				
Japanese Ext. 4½s				
Japanese 2nd 4½s				
L. & N. Uni. 4s				
M. K. & T. 4½s				
Missouri Pacific 4s				
N. Y. Central 3½s				
N. Y. Central L. S. 3½s				
New York City 4s				
N. J. City 4½s of 1927				
Norfolk & Western 4s				
N. & W. Conv. 4s				
Ont. & W. 4s				
Northern Pacific P. L. 4s				
Northern Pacific 3s				
Oregon Short Line 4s				
Oregon R. & Nav. 4s				
Pennsylvania Ry. 4s of 1948				
Philippine Ry. 4s				
Reading Gen. 4s				
Republic of Cuba 5s				
Southern Pacific 1st Ref. 4s				
Southern Pacific Col. 4s				
Southern Ry. 5s				
St. L. & S. F. Ref. 4s				
Union Pacific 1st 4s				
Union Pacific Conv. 4s				
Union Pacific Ref. 4s				
U. S. Steel S. F. 5s				
U. S. 2s reg				
U. S. 2s coup				
U. S. 3s reg				
U. S. 3s coup				
U. S. 4s reg				
U. S. 4s coup				
U. S. 5s reg				
U. S. 5s coup				
U. S. R. R. of St. L. 4s				
Wabash 1st 5s				
Western Union 6½s				
Westinghouse Elec. 5s				
Western Pacific 5s				
Wisconsin Central 4s				
West Shore 4s				

Boston Copper Market.

(Furnished by Logan & Bryan, Members New York and Boston Stock Exchanges, Bradbury building.)

BOSTON, April 13.—The advance has been fast and furious the past few days, and a restored reaction is due. There is considerable disappointment at the relative weakness and dullness of the copper stocks during all this activity in New York, but the holders do not care to part with their stocks, believing that any move in them will be upward whenever started. They believe stocks are high enough, and would buy only on sharp reactions from this level. Following were closing quotations on the Boston Stock Exchange:

	Bid.	Ask.		Bid.	Ask.
Ahmeek	160	175	Mohawk	61½	62
Adventure	6½	7½	Michigan	12½	13½
Ariz. Comm'l.	41½	42	Mass. Cop.	3½	3¾
Arcadian	4	4½	Maylower	69	71
Arnold	60	80	N. Butte	70½	70¾
Allouez	50	55	Nev. Cons.	20½	21
Atlantic	29½	31	Nipissing	10¾	10¾
B. S. Gas.	42	43	Osceola	130	135
Butte & Z.	70	72	Old Dom.	61½	62½
Black Mt.	90	100	Shattuck	32½	33½
Bos. & M.	144	145	Inspiration	75	76
Cop.	11½	11¾	Old Colony	—	60
Centennial	25	26	Phoenix	—	100
C. & Z. Ariz.	100½	101½	Parrott	23½	24
C. & H. Mexico	240	250	Quincy	87	88
Con. Mercur	3	3½	Ramona	2	2½
Copper R.	37½	38	Rhode Isl.	14½	15
Daly West	7 11-16	7½	Sup. & Bos.	11½	11¾
Davis Daly	1½	1¾	Sup. & Pitts.	13½	14
Dom. Cop.	29½	30	Shannon	9	9½
Elm River	15	16	Tamarack	70	71
Elm Orlu	3½	3¾	Trinity	14	14½
Ely Cop.	13½	14	Tri. Cop.	14½	14¾
Ely Mont.	3½	4	Utah Cons.	39½	39¾
Franklin	12½	13	U. S. M. & S.		
Globe	4½	5	U. S. com.	40	40¼
Granby	70	75	U. S. M. & S. pfd.	44½	45
Gold. Sil.	1	1½	Victoria	4½	5
Gila Cop.	15	16	Winona	3	3½
Greene Can.	16	17	Wolverine	120	125
Hancock	25	26	Tenn. Cop.	41½	42
Helvetia	7	8	Superior	43½	44
Indiana	25	26	Regals	12	13
Isle Royale	32	33	Commerce	15	16
Kerr Lake	6½	6¾	Old Colony	60	65
Lake Cop.	32	33	Calo	4½	4¾
La Salle	14½	14¾	Yukon	6½	7
Mass.	3½	3¾			

Treasury Statement.

WASHINGTON, April 13.—Today's statement of the treasury balances in the general fund of the Available cash balance, $139,358,571; gold coin and bullion, $85,586,617; gold certificates, $41,115,000.

New York Money Market.

NEW YORK, April 13.—Close: Prime mercantile paper, 5@6½ per cent. Sterling exchange steady with actual business in bankers' bills at 4.86 1-40@4.86 7-20 for sixty-day bills and at 4.87 15-20 for demand.

Commercial bills 4.85¾@4.86 1-2. Bar silver, 53 1-4. Mexican dollars 44.

Government bonds steady; railroad bonds irregular. Money on call easy, 1¼@2 per cent.; ruling rate, closing bid, and offered at 2 per cent. Time loans dull and steady; sixty days 2 1-4 per cent.; ninety days, 2½ per cent.; six months, 2¾@3 per cent.

Boston Stocks and Bonds.

BOSTON, April 13.—Closing prices:

Money—		Am. Pneu. Tube	1¼
Call loans	2¼@2½	Am. Sugar	133½
Time loans	3@5	Am. Sugar pfd.	132
Bonds—		Am. Tel. & Tel.	137
Atchison Adj. 4s	92½	Am. Woolen	32½
Atchison 4s	100¾	Am. Woolen pfd.	83¾
Railroads—		Dom. Tel. & Tel.	6¾
Atchison	107½	Ed. Electric Ills.	260
Atchison pfd.	103¾	Mass. Electric	6¾
Boston & Maine	144	Mass. Elec. pfd.	73
Fitchburg pfd.	137¼	Mass. Gas	87½
N. Y. N. H. & H.	137¾	United Fruit	133
Mex. Nat. 4s	107¼	U. Shoe Mach.	52
Miscellaneous—		U. Shoe M. pfd.	49½
Am. Agr. Chem.	37¼	U. S. Steel	61¼
A. A. Chem. pfd.	96	U. S. Steel pfd.	114¾

OIL STOCK QUOTATIONS.

SAN FRANCISCO CLOSING PRICES.

[BY DIRECT WIRE TO THE TIMES.]

SAN FRANCISCO, April 13.—[Exclusive to The Times.] Closing quotations and today's sales on the California Stock and Oil Exchange were as follows:

Stock—	Bid.	Ask.	Stock—	Bid.	Ask.
A. Oil T. C.	30.25	30.50	Occidental	72	—
Brookshire	1.20	—	Peerless	6.50	6.87½
Chicago C.	.05	.09	Piedmont	.25	—
Claremont	1.35	—	Royalty	.30	—
Daisy	.28	—	S. F. & Mex.	20.00	24.00
Esperanza	1.45	—	Section	.75	—
Four	.32	—	Shawmut	.75	—
Fulton	3.00	—	Sovereign	.75	—
Gypsy	.29	—	Sterling	5.50	—
Hi. Crude	.30	—	Sunset M.	.70	.80
Imperial	40.00	—	Thirty	.75	.80
Junction	.70	—	Wabash	1.35	—
Kern	.60	—	Wolverine	.25	—
McKittrick	.25	—	W. K. Off.	2.60	2.75
Monte C.	2.30	—			

SALES—Informal: 25 Sterling at 3.75.

SALES—Morning session: 200 Claremont at 1.00; 100 Monte Cristo at 2.35; 2000 Independence at 3. 5; 1000 Esperanza at 1.50.

SALES—Afternoon session: 100 Sauer Dough at 1.80; 400 Monte Cristo at 2.30.

NEVADA STOCKS.

NEW YORK CURB QUOTATIONS.

[Special Service to The Times by R. F. Taylor, 324 Citizens' National Bank Bldg.]

NEW YORK, April 13.—The following are the opening and closing quotations on the New York curb on the leading Nevada issues:

	Open—		Close—	
Stock—	Bid.	Asked.	Bid.	Asked.
Goldfield Con.	3.45	3.48	3.50	3.52½
Florence	3.45	3.50	3.47½	3.50
Combination Fraction	1.37	1.40	1.37	1.39
Daisy	.46	.46	.46	.47
Atlanta			.16	.17
Red Hills			.33	.35
Jumbo Extension			.22	.25
Jim Butler			.17	.19
Tramp			.04	.05
Jumbo			1.27½	1.42½
Nevada Hills			1.30	1.32
Greenwater			.10	—
Midway			.30	—
Rawhide Coalition	.29	.30		

COMSTOCK QUOTATIONS.

[Special Service to The Times by R. F. Taylor, 324 Citizens' National Bank Bldg.]

SAN FRANCISCO, April 13.—Following were the opening and closing quotations in the leading Comstock mining stocks today:

	Open—		Close—	
Stock—	Bid.	Asked.	Bid.	Asked.
Ophir	1.10	1.12½	1.10	1.12½
Mexican	.74	.77	.75	.77
Gould & Curry	.09	.10	.09	.10
Con. Virginia	.63	.65	.63	.65
Sprague	.19	.20	.21	.22
Hale & Norcross	.17	.18	.17	.18
Potosi	.05	.07	.05	.07
Belcher	.41	.42	.41	.44
Confidence	.59	.60	.59	.60
Sierra Nevada	.25	—	.25	.31
Exchequer	.40	—	.40	.41
Union	.34	.35	.34	.35
Challenge	.61	.63	.60	.61
Potosi	.10	.11	.10	.11

GENERAL EASTERN.

WHEAT PIT IS STILL EXCITED.

ALL DELIVERIES SELL AT RECORD-BREAKING PRICES.

Sensational Advances at Principal Grain Centers of Europe, Particularly at Liverpool, Have Striking Effect in Chicago Market—Enormous Sales Cause Break.

[ASSOCIATED PRESS NIGHT REPORT.]

CHICAGO, April 13.—Sensational advances in the prices of wheat at the principal grain centers of Europe, particularly at Liverpool, where gains of 3½d to 3¾d since last Thursday were recorded, caused the market here to open excited and strong, with all deliveries selling at record-breaking prices for the season. The initial advances ranged from ¼@⅝ to 1¾, the latter being on May, which opened at 1.27 to 1.28. First trades in July were made at 1.14¾ to 1.14⅝ and in September at 1.05¾ to 1.06⅝. Demand for July was enormous and that delivery soon shot up to 1.17½. September rose to 1.09¾. The strength in May was said to have been due to the closing of large trades for the account of a New York concern, which went into the hands of a receiver today.

Toward the end of the first hour the market broke sharply on general selling, inspired by enormous sales by a leading commission house. The decline brought out liberal stop-loss orders, which accelerated the downward tendency of prices. Before the decline could be checked, July had dropped to 1.15⅝, and September to 1.06¾. For a time the market was inclined to be heavy because of free realising sales, but gradually became buoyant again, owing to the bullish news of the day. One of the strengthening influences was a decrease of more than 5,000,000 bushels in the world's visible supply. A further advance in the price of cash grain here also served as encouragement to the bulls. The top price of No. 2 red wheat was quoted here today at 1.40 per bushel. The statement of the leading bull that it would be several years before wheat prices would be much lower than they are at present, also had considerable effect. The market closed firm, with July at 1.16⅝@1.18¾ and September at 1.03¾.

The bulge in wheat caused moderate firmness in the corn market at the start, but later prices declined sharply. At the close, prices were ¼ to ⅝ lower than yesterday's final quotations, May being at 58¾.

Oats were weak the greater part of the day and closed ¼ to ⅝@⅞ lower, May being at 47⅝@48.

Provisions were firm early in the day, but later eased off a trifle. At the close prices were 2½@5 lower to 2 higher, compared with yesterday's final quotations.

Cash quotations were as follows: Flour, steady. No. 2 rye, 79@80. Feed or mixing, 61¼@62; fair to choice malting, 62@65. Flax seed, No. 1 Southwestern, 1.54¾; No. 1 Northwestern, 1.60¾. Timothy seed, 2.70@3.80. Clover, 8.00. Mess pork, per bbl., 15.05@18.10. Lard, per 100 lbs., 10.30. Short ribs, sides (loose,) 8.80@9.30; short clear sides (boxed,) 9.62½@9.75.

Grain and Provisions.

[By Private Wire to E. F. Hutton & Co., Members New York Stock Exchange, No. 111 West Third street.]

CHICAGO, April 13.—Following is range of quotations today:

	Open.	High.	Low.	Close.
Wheat—				
May	127	128	126⅝	127½
July	116¾	117½	115⅝	116⅝
September	107¾	108½	106¾	107⅝
December	107⅜	107¾	106	106⅝
Corn—				
May	66⅝	66⅞	65¾	66¼
July	66⅝	66⅞	65¾	66¼
September	66⅝	66¾	65¾	66¼
December	57¼	57⅜	57¼	57⅜
Oats—				
May	54⅝	54¾	53⅝	53¾
July	46¾	46¾	47⅛	47⅜
September	40¾	40¾	40	40¼
Pork—				
May	18.17	18.20	18.07	18.15
July	18.17	18.20	18.02	18.10
Lard—				
May	10.32	10.37	10.30	10.35
July	10.47	10.52	10.40	10.47
Short Ribs—				
May	9.30	9.30	9.40	9.42
July	9.45	9.45	9.52	9.52

Grain Movements.

Articles—	Receipts.	Shipments.
Flour, barrels	27,000	11,700
Wheat, bushels	41,200	36,000
Corn, "	125,800	123,900
Oats, "	229,300	225,400
Rye, "	6,000	2,000
Barley, "	40,200	16,400

New York Cotton Market.

[By Private Wire to E. F. Hutton & Co., Members New York Stock Exchange, No. 111 West Third street.]

NEW YORK, April 13.—Liverpool brought cables from 12 to 13 points higher, which was about as expected, but as contrasted with the figures of that market last Thursday, showed so much advance in one day that many did not take April end figures, but construed them as bullish. American markets showed five points appreciation at the opening, and later advanced to a new high season's level of 9.15 for July and 10.05 for the winter months. From these levels of prices slowly declined under realizing sales back to yesterday's level, but the merit of the article is so pronounced as the temper of speculative trading gradually turned towards cotton, when still has the merit of being excessively cheap, and for a long time neglected. The movement from uncovered points is shrinking to small proportions and the spot demand seems large or is stronger than the spot offerings. A general desire seems to pervade the speculative world to buy cotton should it back up, and for that reason when the cart begins to back it runs into a brick wall of buying orders. No decline of any moment needs to be expected.

Dick Bros. says: "Cotton market showed considerable activity with an advance in the early dealings as a result of Liverpool opening stronger than expected over the Easter holidays. The South bought heavily. While the market has a very small short interest, outside sentiment is still very bullish, and traders are predicting higher prices. Further good rains fell in Texas. Southern spots are quiet, fully responsive to the advance, and mills are buying very sparingly."

Hill says: "October in New Orleans is running 6 to 8 points cheaper than in New York, buy it."

Ports today, 19,000 vs. 23,227 last week; 17,643 last year, and 14,479 in 1907.

Cotton Weather—Southern weather, clear and mild. Ardmore, heavy rain last night. Greenville, Tex., clear, 62; Pine Bluff, clear, 66; rain last night. Vicksburg and Memphis, clear, cold; rain last night. Waco, clear, 50. Gainesville, Corsicana, clear, 46.

Greene of Hutton says: "The feeling is still very bullish, and as the papers say this morning, it is based on nothing more than a wave of speculative sentiment, sympathetic with the advance in wheat and the stock market. There are less complaints of bad crop accounts than for some time. May cotton closed here last night at 10.05 against 9.98 for same time last year, when the crop was only 11,400,000 bales. The weekly figures are bearish. Spinners takings for the week are 171,985 bales, against 220,758 last year. Visible supply of cotton in America shows only 40,000 bales decrease for week, against 77,000 for same week last year. All this is bearish, but none of it has any effect just yet, with the public, sooner or later it will tell."

Following is range of quotations today:

Option—	Open.	High.	Low.	Close— Bid.	Ask.
January	9.81	9.95	9.80	9.81	9.83
March	9.96	10.00	9.90	9.93	9.95
April				10.01	10.02
May	10.06	10.15	10.00	10.01	10.03
June	10.01	10.02	10.01	10.02	10.03
July	10.08	10.15	10.01	10.02	10.04
August	9.96	10.07	9.97	9.98	9.99
September	9.86	9.88	9.85	9.86	9.87
October	9.94	10.01	9.88	9.89	9.90
November	9.92	9.93	9.92	9.92	9.93
December	9.96	10.00	9.87	9.87	9.88

New York Metal Market.

NEW YORK, April 13.—The London tin market was higher than at the close last week with spot quoted at £133 17s 6d, and futures at £134 17s 6d. The local market was dull but higher on the average, at 29.00@29.25.

Copper advanced about 10s in London, with spot quoted at £57 10s and futures at £58 5s 0d. The local market was steady and showed a tendency to do better. Lake being quoted at 12.87½@13.00; electrolytic at 12.50@12.75, and casting at 12.37½@12.62½.

Lead was lower at £21 6s 3d in London. The local market was firm and higher at 4.12½@4.17½.

Spelter was unchanged at £21 7s 6d in the London market, but was firm and higher at 4.87½@4.92½ locally.

The English iron market advanced to 60s 10½d for Cleveland warrants. The local market was quiet but steady, with No. 1 Foundry Northern quoted at 15.75@16.25; No. 2, 15.50@16.00; No. 1 Southern and No. 1 Southern, soft at 15.25@15.75.

New York Coffee Market.

[Furnished by Logan & Bryan, Members New York and Boston Stock Exchanges, Bradbury building.]

NEW YORK, April 13.—Following is range of quotations today:

Option—	Open— Bid.	Ask.	High.	Low.	Close— Bid.	Ask.
January	5.90	6.00	....	....	5.90	5.95
February	5.90	6.00	....	....	5.90	5.95
March	5.90	6.00	....	....	5.90	5.95
April	5.85	6.00	....	....	5.90	5.95
May	6.85	6.90	6.90	6.85	6.90	6.90
June	6.50	6.65	....	....	6.85	6.85
July	6.40	6.50	6.50	6.45	6.45	6.50
August	6.30	6.40	6.30	6.30	6.30	6.35
September	6.10	6.15	6.10	6.10	6.05	6.10
October	5.90	5.95	....	....	5.90	5.95
November	5.90	5.95	....	....	5.90	5.95
December	5.90	5.95	5.95	5.95	5.90	5.95

Sales—1175 bags. Steady.

Boston Wool Market.

BOSTON, April 13.—Trading in the local wool market is livelier on increases in new contracts noted. Foreign wool continues to be of chief interest. Quotations:

Scoured values: Texas fine, 12-months, 69@70; fine, 8 to 8-months, 63@64; fine fall, 60@61.

California—Northern, 58@60; middle county, 48@56; fall free, 49@52.

Oregon Eastern No. 1 staple, 62@63; Eastern No. 1, clothing, 56@57; Valley No. 1, 48@50.

Territory—Fine staple, 63@65; fine medium staple, 60@62; fine clothing, 58@62; fine medium clothing, 56@58; half-blood, 66@68; three-eighths blood, 59@61; quarter blood, 50@53.

Pulled extra, 64@68; fine A, 58@62; A supers, 51@56.

California Dried Fruits.

NEW YORK, April 13.—Evaporated apples continues steady on a somewhat improved demand, with fancy quoted at 5½@5¾; choice at 5@5¼; prime, 4@4¼, and common to fair at 3@3½. Prunes are steady, with quotations ranging from 2¾ to 11½ for new crop California fruit and from 6½ to 9 for Oregon prunes. Apricots are quiet, but firm, with choice quotations at 5½@6; extra choice, 10@10½, and fancy, 11½@12. Peaches are unchanged, with choice quoted at 4@4½; extra choice at 6¼@6¾, and fancy at 7@7¼. Raisins remain unsettled, with loose muscatel quoted at 2½@2¾; choice to fancy seeded at 4¾@5; seedless, 3¾@3½, and London layers at 2.50@2.75.

Chicago Live Stock Market.

CHICAGO, April 13.—Cattle—Receipts, estimated at 1500; market, slade higher. Beeves, 300; Texas steers, 4.05@5.80; Western steers, 4.40@5.90; stockers and feeders, 3.55@5.60; cows and heifers, 2.10@6.00; calves, 8.50@7.75. Hogs—Receipts estimated at 16,000; market, 5c higher; light, 7.10@7.45; mixed, 7.15@7.55; heavy, 7.25@7.60; rough, 7.30@7.35; good to choice heavy, 7.30@7.60; pigs, 6.00@6.85; bulk of sales, 7.40@7.60. Sheep—Receipts, estimated at 12,000; market, strong; native, 3.75@4.75; western, 3.75@5.30; yearlings, 5.25@7.25; lambs, native, 5.50@8.40; western, 5.50@8.30.

Chicago Closing Figures.

CHICAGO, April 12.—Close: Wheat—May, 1.27½; July, 1.15⅝@1.16¼; September, 1.07¾; December, 1.04⅝. Corn—April, 65¾; May, 66¼; July, 65¾; September, 65⅝@65½; December, 57¼. Oats—May, 53¾@54; July, 47¾; September, 40¾. Pork—May, 18.85; July, 18.10; September, 18.12½. Lard—May, 10.32½; July, 10.47½; September, 10.50. Ribs—May, 9.42½@9.45; July, 9.57½; September, 9.70@9.72½. Rye—Cash, 81¼; May, 80¾. Barley—Cash, 61½@68. Timothy—April, 3.90. Clover—April, 9.60.

Liverpool Cotton Market.

[By Private Wire to E. F. Hutton & Co., Members New York Stock Exchange, No. 111 West Third street.]

LIVERPOOL, April 13.—Spots, moderate business. Prices, firm, at 5.42 for American middlings. Sales estimated 7000; speculation and export 500; receipts since last report 15,600; American, 3600. Futures were firm, and closed firm, 12½ to 13½ higher.

New York General Market.

NEW YORK, April 13.—Wheat—Spot firm; options closed steady, at ¼ to ⅜ net decline. May closed 1.23½; July closed at 1.23; September closed 1.10⅝. Hops steady. Hides inactive. Wool quiet. Petroleum steady. Sugar—Raw, easy; fair refining, 2.42; centrifugal, 96 test, 2.92; molasses sugar, 2.17; refined, steady.

Chicago Dairy Market.

CHICAGO, April 13.—Butter, steady; creameries, 23@28; dairies, 19@25. Eggs, steady; firsts, 19½; prime firsts, 20½. Cheese, easy; daisies, 16¼@16½; twins, 15½@16; Young Americas, 15½@16; long horns, 15½@16.

Portland Wheat Market.

PORTLAND (Or.) April 13.—Wheat, track prices: Club, 1.12; blue stem, 1.20@1.25; Turkey red, 1.15; Red Russian, 1.10; valley, 1.10.

St. Louis Wool Market.

ST. LOUIS, April 13.—Wool unchanged. Medium grades combing and clothing, 26@28; light fine, 17@20½; heavy fine, 16@17; tub washed, 29@32.

Liverpool Wheat Market.

LIVERPOOL, April 13.—Close: Wheat—May, 8s 1¾d; July, 8s 3d; September, 8s 7¾d. Weather, unsettled.

New York Dairy Market.

NEW WYORK, April 13.—Butter and cheese, firm, unchanged. Eggs, barely steady.

London Hops Market.

LIVERPOOL, April 13.—Hops in London, Pacific Coast, steady, £2@£3.

SAN FRANCISCO MARKETS.

FRUIT, GRAIN AND PRODUCE.

[ASSOCIATED PRESS NIGHT REPORT.]

SAN FRANCISCO, April 13.—Fruits—Fancy apples, 1.75; common, 50.

Oranges—Navels, 1.00@2.75.

Mexican limes, nominal.

Lemons—Common California, 1.00@1.50; good to choice, 1.75@2.50; fancy, 2.50@3.00.

Tropical fruits—Bananas, 1.00@3.50; pineapples, 2.00@4.00.

Vegetables—Fish, 2.00@3.10; Lima, 4.00@4.10; small white, 3.85@4.10; large white, 4.30@4.40.

Potatoes—Oregon Burbanks, 1.90@1.85; Salinas Burbanks, 1.80@2.00; Merced sweets, 1.25@1.60; new potatoes, 2@3.

Various—Green peas, 3@5; eggplant, 20@25; green peppers, 3@5; tomatoes, 75@1.25; asparagus, 10@1.25; rhubarb, 75@1.25; garlic, 5@10.

Butter—Fancy creamery, 23½; seconds, 22; fancy dairy, 21½.

Cheese—New, 15½@15; Young America, 16@16.

Eggs—Ranch, 22½; store, 22½.

Poultry—Roosters, old, 4.00@5.00; ro

THE CITY IN BRIEF

Put on the water wagon.

NEWS AND BUSINESS.

"Mercy Day" Reset.

The previously set "Mercy Day" asked for by the Women's Christian Temperance Union, having fallen on Easter, they now request that the churches observe next Sunday instead. Ministers are asked to preach against all forms of cruelty to children and animals.

Royal Arcanum's Meeting.

The ninth annual meeting of the Grand Council of California, Royal Arcanum, opened at Blanchard Hall yesterday. About seventy-five representatives and grand officers are attending. It is expected that the election of grand officers will take place this afternoon.

Funeral of Capt. Roberts.

The funeral of Capt. William H. Roberts (retired,) late of the United States Revenue Cutter Service, who died in this city on Sunday morning, was held yesterday afternoon at 2 o'clock, under the auspices of the Loyal Legion, from the funeral parlors of Bresee Bros.

Edwards on the Aqueduct.

D. K. Edwards, former member of the Board of Public Works, will deliver an address at the Y.M.C.A. on Thursday night, on the subject of the Owens River water project. All men who wishes to hear Mr. Edwards are cordially invited to attend the lecture, which is given under the auspices of the new debating club.

Breaking Records.

The increase in postal business is astonishing even the seasoned officials at the postoffice. For the first ten days of this month, receipts totaled $29,565.49, an increase of $8676.87 over the first ten days of April, 1908. At the present rate of increase all monthly records will be smashed, and the year promises to be the most successful in the history of the department.

Change in Freight Office.

Several changes will take place tomorrow in the office of General Agent Francisco of the freight department of the Santa Fé. T. F. Conway will leave to become a traveling freight agent, and will be succeeded by J. W. Glasgow, as contracting freight agent. T. H. Houck takes the place vacated by Mr. Glasgow, and Frank H. Hope of the Santa Fé freight office at Riverside succeeds Houck.

To Arrange Exhibit.

Secretary Wiggins of the Chamber of Commerce left for San Francisco yesterday to attend to some matters in connection with the California exhibit at the Seattle Exposition. The manufacturers and fruit growers of Southern California are sending large exhibits to the Exposition. It is believed that the State exhibits will surpass all other similar exhibits at the big fair. Secretary Wiggins will be in attendance at the exposition most of the summer, although he expects to return here several times to attend to Chamber of Commerce business.

Seeking Jesse Hartwell.

Jesse G. Hartwell has been missing from this city about fifteen months, and a touching appeal has come from his aged father that efforts may be made to find him. He is a man of middle age, and sandy complexion, average height and weight, and any information concerning him should be addressed to Rev. Joseph Smith, No. 456 Oro street, Los Angeles. The senior Hartwell has spent many years as a missionary in China, and will return to that country, accompanied by his daughter, in a few weeks, and they are very anxious of finding Jesse before they sail.

Rushing Work on Great Shops.

The Salt Lake is rushing work on its big plant at Las Vegas, Nev., and is keeping three gravel trains busy hauling gravel for the cement work on the buildings. One hundred and twenty-five men are employed. Two million pounds of steel will be used in the construction of the machine shop, which is to be 400x150 feet. A seventy-foot traveling crane, capable of handling the largest locomotives, and having a run of 300 feet, will be installed, and a transfer pit 540x80 feet will be put in. Eighty thousand hollow concrete blocks, manufactured on the ground at the rate of 800 a day, will be used, two automatic block machines being employed.

BREVITIES.

Remember the slogan: "Buy and Boost Home Products." For daily references, see page 11, part II, of The Times, containing list of wide-awake manufacturers, under the heading "Made in Southern California." You will find there are manufacturers of necessities and luxuries here—manufacturers of things to eat and drink—things for the home, the factory, the office and the farm. Buy them! Try them! There are none better. Buy and Boost, and keep your money at home where it will do you and yours the most good!

Times' Cook Book No. 3 ready today, and until the edition is exhausted, is placed on sale the largest, most elaborate and comprehensive cook book of the series issued by The Times. The 318 recipes for hot Spanish and Mexican dishes and the hygienic department are big features of the publication. The recipes, brought out by The Times' prize cooking contest, are generally from Southern California housewives and noted chefs. Price 25 cents; by mail 5 cents additional. Address The Times, Los Angeles.

Free health talks at Woman's Clubhouse, Ninth and Figueroa. Herbert F. Briggs, D.D., Wednesday 8 p.m., for women; 8 p.m., women and men. Don't fail to hear him.

The only places to buy Streicher's fine sample shoes are at 430 S. Broadway, 5th floor, and 517 S. Broadway, 2d floor.

Wreden Packing and Provision Company will give special low prices on choice meats this week, 130 S. Main.

Model-fitting patterns cut to measure, Rosenbloet, Ladies' Tailor, 453½ W. 6th.

NATIVE SONS CHOOSE.

Pick Candidate for the Office of Grand Trustee to Be Filled at Marysville Meeting.

Nathan P. Bundy, of Sierra Madre Parlor, Native Sons of the Golden West, was chosen as candidate for the office of grand trustee to be filled by the grand parlor at the annual session in Marysville, at a meeting held last night.

Bundy is an attorney and has been a hard worker in behalf of the order for several years. When the delegates from the Southern California parlors assembled to choose a candidate, Bundy's name was the most popular.

Eugene Biscailuz, past president of the Los Angeles Parlor, presided at the meeting. Delegates from the following parlors were present: Arrowhead, San Benardino, Santa Barbara, Cabrillo, Ventura, Santa Paula, Grizzly Bear, Long Beach, Santa Monica and the local parlors, Los Angeles, Ramona, Corona, Sierra Madre and La Fiesta.

Delegates and many members from the fraternity will leave Los Angeles on April 24 to attend the session at Marysville. They have pledged themselves to support Bundy and will work hard to secure the local man's election to the position.

ARGUE AGAINST RANCHERS.

Attorneys Present San Fernando Valley Pumping Matter Before Supreme Court.

One of the city's water cases was argued before the Supreme Court yesterday by City Attorney Hewitt and Attorney L. B. Mathews. The action is to enjoin ranchers in the eastern section of the San Fernando Valley from pumping water from their wells. The city alleges that this draws from the subsurface water which has been held to belong to the municipality.

Another important case which came up for argument was to settle questions regarding the estate of Patrick Moore of San Luis Obispo. Moore is said to have executed deeds to valuable property before coming to this city for an operation which resulted in death. The legality of his act is questioned.

VITAL RECORD

BIRTHS. DEATHS. MARRIAGES. DIVORCE.

In Memoriam.

[Under this caption The Times will accept for publication, at its regular rate of 20 cents per line, anniversary notices in commemoration of deaths.]

Births.

PHILPOTT. To the wife of C. F. Philpott, April 4, a daughter.

Deaths.

BIFFER. Mr. Andrew Biffer passed away at his home at 1253 West Fifth street, Tuesday morning, April 13. Funeral services will be at the home on Friday morning at 10 o'clock. Friends of the family are invited. Interment, private.

HOFFMAN. Alice Hoffman, April 12, 1909, beloved wife of H. F. Hoffman, mother of May, Mae and Louise Hoffman. Funeral from Peck & Chase undertaking parlors, 1213 South Figueroa street, Thursday, April 15, at 2 p.m. Interment, Rosedale Cemetery. Friends invited.

EYER. Died suddenly at the residence of his mother, at Long Beach, Cal., April 9, John Lewis Eyer, aged 24, only child of Mrs. A. M. Crane, late of Porto Rico and Toronto. Toronto Mail and Globe please copy.

LOCKWOOD. At 925 South Flower street, April 11, 1909, Sarah C. Lockwood, aged 79 years. Funeral services will be held at chapel of Bresee Brothers, 855 South Figueroa street, Wednesday at 2 o'clock. Friends invited.

GILL. At Schurz, Nev., April 7, 1909, William H. Gill, aged 61 years. Remains at Bresee Brothers. Funeral at Rosedale chapel, Wednesday, 3 p.m.

MANSFIELD. Miss Kate Mansfield, 622 Court street, sister of J. P., J. L., E. J. and S. T. Mansfield. Funeral Thursday, 8:30 a.m., from residence. Solemn requiem mass at St. Vibiana Cathedral, 9 a.m.

MILLER. In this city, April 12, 1909, George Miller, aged 39 years. Funeral from Booth & Boylson Company, 2147 South Flower, Wednesday, April 14, at 2 p.m.

MEGRATH. At residence of granddaughter, Mrs. F. C. Robinson, 1829 Hoover street, Mary A. H. Megrath, aged 78 years. Remains at Dexter Samson Co., 1132 South Flower street. Funeral at St. Mathias Church, Thursday, at 9 a.m. Interment Rosedale.

LAWRENCE. At Port Richmond, Cal., April 12, 1909, Charles R. Lawrence, aged 39 years. Funeral service at the chapel of Bresee Bros., 855 Figueroa, Thursday at 1:30. Friends invited. Interment Rosedale.

BRENT. At 813 Figueroa, April 13, 1909, Mary Jane Brent, aged 82 years. Funeral service at the chapel of Bresee Bros., 855 Figueroa, Thursday, at 11 a.m.

KIDDOO. Near Compton, Cal., April 12, 1909, Eliza W. Kiddoo, aged 81 years. Funeral at the chapel of Bresee Bros., 855 Figueroa, Wednesday at 4 p.m. Interment Lyons, Kan.

CLENDENING. Near Saugus, Cal., April 12, 1909, Sydney J. Clendening, aged 21 years. Remains at Bresee Brothers. Interment North Parkdale, Ontario.

GILL. At Schurz, Nev., April 7, 1909, William H. Gill, aged 61 years. Remains at Bresee Bros. Funeral at Rosedale Chapel Wednesday at 3 p.m.

BRUSH. In Los Angeles, Cal., April 11, 1909, E. F. Brush, aged 59 years. Funeral service at the chapel of Bresee Bros., 855 Figueroa, Wednesday at 11 a.m. Interment Rosedale.

Marriages.

DE LUCA-CALIFANO. Vicenso De Luca, aged 34, a native of Italy, and Filomena Califano, aged 18, a native of Italy; both residents of San Pedro.

AMMONS-COLEMAN. Jefferson D. Ammons, aged 24, a native of Georgia; and Anna L. Coleman, aged 20, a native of Tennessee; both residents of Los Angeles.

CHAFFIN-JOHNSTON. Ovrin L. Chaffin, aged 30, a native of Maine, and Lena M. Johnston, aged 27, a native of Massachusetts; both residents of Pasadena.

DAVIN-DE LA OSSA. Frank Davin, aged 28, a native of France, and Susie De La Ossa, aged 27, a native of Arizona; both residents of Los Angeles.

HALL-CREMIN. Albert W. Hall, aged 29, a native of Ireland, and Katie A. Cremin, aged 32, a native of Ireland; both residents of Los Angeles.

BUN-MAGUIN. Fred W. Bun, aged 26, a native of New York, and Agnes R. Maguin, aged 22, a native of Utah; both residents of Los Angeles.

HEAD-NICHOLS. Frank J. Head, aged 21, a native of Kentucky, and Edna E. Nichols, aged 19, a native of Illinois; both residents of Los Angeles.

BAILIE-HOWELL. Herbert C. Bailie, aged 34, a native of Canada, and a resident of Los Angeles, and Florence M. Howell, aged 24, a native of California, and a resident of Santa Monica.

MURDY-PRICE. Charles C. Murdy, aged 27, a native of Iowa, and Nellie J. Price, aged 25, a native of Michigan; both residents of Los Angeles.

REYNOLDS-FRITZEL. Charles H. Reynolds, aged 21, a native of Iowa, and Natalie V. Fritzel, aged 20, a native of Illinois; both residents of Los Angeles.

MILES-BRAYTON. William P. Miles, aged 32, a native of Nebraska, and Ruth M. Brayton, aged 22, a native of Wisconsin; both residents of Long Beach.

THOMAS-NEWLAND. Gomer Thomas, Jr., aged 20, a native of Ohio, and Helena M. Newland, aged 24, a native of Utah; both residents of Los Angeles.

CHURCH-TAYLOR. Charles Church, aged 26, a native of Ohio, and Eva M. Taylor, aged 22, a native of California; both residents of Los Angeles.

Divorce.

SUITS. Harry A. Linkletter against Jessie H. Linkletter, Mary Godfrey against George Godfrey, Mary F. Tracy against O. W. Tracy, Oliver L. Patten against William N. Patten, Myrtle F. Harper against Harry E. Harper, Grace Heath against Fred B. Heath.

DECREES. Emma Schenberger from Eugene Schenberger, desertion; Marion B. Huddleston from David Huddleston, desertion; Minnie Casteline from Edward Casteline, desertion; Anna C. Underwood from M. F. Underwood, desertion.

Booth & Boylson Company,
Funeral directors, 1147 South Flower street. 'Phones F7349, Broadway 3422. Charles C. Crawford, Paul D. Robinson, E. E. Bostwick.

Connell Company, Funeral Directors.
1221 South Grand avenue. Arthur Jenner, Mgr. Connell. 'Phones F7452, 'Phones Main 8452.

Peck & Chase Co., Undertakers.
Removed to their new building, 1213 South Figueroa st. Phones Main 61, 62727.

Robt. L. Garrett & Co., Undertakers.
No. 1207 South Flower street. Main 11, F7333.

McLain's Curio Store, 408 W. Seventh.
Most elaborate curios made and sold.

Latest Hand Bags
Prices Cut 20 Per Cent
THE prices of all our classy new spring hand bags are cut a straight 20 per cent. And 20 per cent. from Geneva prices means very unusual bargains.
All the new smart leathers and shapes are represented. If you want to reap the benefit of this opportunity NOW is the time to act.
Broken jewelry expertly repaired at lowest prices.
GENEVA WATCH AND OPTICAL CO.
305 South Broadway

The Hot Weather Beverage
Pure, nutritious Beer. $1.20 per doz. quarts, with return of bottles.
Peerless Beer
SO. CALIFORNIA WINE CO.
Phones: Ex. 16; Main 332.
518 SOUTH MAIN STREET.
744 SOUTH SPRING STREET.

"The Exclusive Specialty House"
Myer Siegel & Co.
251-255 SO. BROADWAY

Women's White Underwear
"The Better Sorts"
There is a distinction between the common ordinary and the better sort of underwear.
Not only is the Siegel's "better sort" underwear made of superior selected fabrics, but the styles are equally superior, an important object in summer underwear.
Night gowns, drawers, chemises, corset covers, combinations and skirts of cambric, nainsook, barred lawn, handkerchief linen and fine muslin, unending variety and unexcelled values.
at $1.00 to $6.50
Others Up to $35.00
"Siegel's for Women's and Children's Wear"

These Drug Prices Prove Economy Here
They are not special one day or one week prices—but everyday—all-the-time prices here. And they prove beyond question that this is the most economical place in Los Angeles to buy drugs.

Carter's Pills	15c
Pierce's Pellets	15c
Bromo Seltzer, $1.00 Size	75c
Hygeia Bottles, 25c, 2 for	25c
Hygeia Nipples, 10c, 2 for	25c
Merck's Sugar Milk, 1 lb.	25c
Sal Hepatica, 20c, 40c	85c
Listerine, $1.00 size for	65c
La Blache Powder	30c
Pompeiian Massage Cream	35c
Hind's Honey & Almond Cream	35c

Professional Cold Cream

One-half Pound	30c
One Pound	50c

SAMPLE FREE.
When you have a prescription to be filled—whether it be simple or difficult — the safest course is to entrust it to our prescription experts—for every prescription here—however difficult or simple—is filled as accurately as care, skill and science can fill it.
Boswell & Noyes
3rd and Broadway

Men's Spring Suits
$15, $20, $25—Why Pay More?
Lowman & Co
129-131-133 S. SPRING ST

Cemeteries.

INGLEWOOD PARK CEMETERY
Two miles outside the city limits, on the Los Angeles and Redondo Ry.; 300 acres of perfect land with improvements outclassing any cemetery on the Coast.
207 S. Broadway, Room 202. Phones—F3303; Main 4659. Supt. Phone A9693.

Rosedale Cemetery
An Endowed Memorial Park noted for its natural beauty; Endowment Fund for perpetual care, over $250,000; modern Receiving Vault, Chapel, Crematory and Columbarium; accessible. City office, suite 302-304 Exchange Bldg., N.E. cor. 3rd and Hill sts.; phone Main 908, A9162. Cemetery office, 1331 W. Washington st.; phones 72355, West 90.

Forest Lawn Cemetery
Natural rolling lawns and beautiful trees has made this the ideal cemetery. Perpetual care plan—eighteen minutes from Los Angeles on the Glendale car line.
Call at offices 304 Wright & Callender Building for free transportation. Phones Sunset Main 5453. Home P 2104.

Hollywood Cemetery
Modern Beautiful Select
—NEW OFFICES—
205 Homer Laughlin Bldg.
315 So. Broadway.
Home A1131; Sunset Main 301.

Evergreen Cemetery
Boyle Heights near city limits. Operated under perpetual charter from Los Angeles city. Modern chapel and crematory.
Office 339 Bradbury Building.
Phones Main 8621; A7311.

DAYLIGHT STORE. SUNSET M. 7021; HOME 10132
Jacoby Bros.
331-333-335 South Broadway.
"SOMETHING NEW EVERY DAY."

Sale Ostrich Plumes

at Close to HALF. Rich Goods, Limited Quantity
A Rare Opportunity
FOR those women who love and appreciate beautiful ostrich feathers. A small lot, bought under such extraordinary trade conditions that the sale price in every instance is close to the HALF REGULAR mark. South African male stock. Black and white.

$4.50 Plumes	$2.50	$ 8.50 Plumes	$5.00
$8.00 Plumes	$3.50	$10.00 Plumes	$6.50
$6.50 Plumes	$4.50	$12.50 Plumes	$7.50

$15.00 Handsome, Extra Long Plumes $9.00
Black Ostrich Tips $1.65
$3.00 Bunch of Three at.....
FINE, full tips of superior quality; three in a bunch; regular $3. Wednesday, $1.65, 2nd floor.

We Are Closing Out
Augustine Corsets

A SPECIAL sale that affords the most wonderful corset bargains known in a decade. Almost 1000 pairs to be sold absolutely regardless of cost or selling price. All styles, all sizes. We are simply discontinuing the line—hence the amazing prices.
Corsets to $6..... $1.00
Corsets to $10..... $2.00
Second Floor, Rear

ENORMOUS 50c-ON-THE-$ CASH PURCHASE
Sale Walking —Skirts—

1 Thousand New Season Models $7.95
Under Ordinary Conditions None Would Sell for Less Than $12.50 —From That Price Up to $22.50.
THIS great skirt offering embraces every down-to-the-minute fabric and style—smartest tailored models shown this season up to $22.50. Hundreds of rich black voiles, English worsteds and imported novelties; plenty of light and dark shades of gray and smoke. A skirt value-demonstration without precedent in Los Angeles; each garment a splendid "money's worth" at their respective regular prices—$12.50 to $22.50.
They Are the Most Extraordinary Values Ever Chronicled
At $7.95 Wednesday Third Floor

Opening Millinery Annex
Fourth Floor
BIG and commodious as is our beautifully appointed second floor millinery department, we are compelled to utilize a large section of the fourth floor as a millinery annex, in order to relieve the congestion caused by the tremendous and ever-increasing volume of business. Two Annex opening specials:
Samples Shapes $1.95 Values to $3.50
500 DOZEN, new season, untrimmed shapes in all straws, braids, styles and colors, including black.
A prominent New York manufacturer's entire sample line. Values to $3.50 and over. Choice $1.95.
Flowers, Foliage 19c 25c to 75c Values
A SNAP for home milliners—600 full bunches flowers, worth to 75c bunch in this sale, 19c. Large, luxuriant roses with bud and leaves, clusters of roses, daisies, poppies, buttercups and, in fact, every kind of known flower—values to 75c. Sale price 19c.
Fourth Floor Annex.

Wednesday Specials From Our Monthly Housekeepers' Sale
THIS great monthly housekeepers' sale is strictly a Jacoby institution in Los Angeles. A week of unexcelled economy values for the prudent and careful housewives of the community. Bed sheets and pillow cases for Wednesday. Remarkable bargains.
—Bed Sheets
72x90 "Morris" sheets, 50c value, 39c.
72x90 "Cambridge" sheets, 65c value, 49c.
72x90 "Ironclad" sheets, 75c value, 59c.
81x90 "Franklin" sheets, 65c value, 49c.
81x90 linen finish sheets, 75c value, 59c.
—Pillow Cases
42x36 "Cambridge" pillow cases, 12½c val., 9c.
42x36 torn and hemmed pillow cases, 15c value, 10c.
42x36 "Hill" pillow cases, 20c value, 14c.
45x36 "Cambridge" pillow cases, 15c value, 9c.
45x36 "Hill" pillow cases, 15c value, 10c.
Jacoby Bros. 331-333-335 South Broadway

Correct Spring Styles
Our force of skillful cutters and tailors are now CREATING correct spring styles in men's garments. In B. & K. tailored clothes you can combine the general ideas of the prevailing fashion with your own ideas, thereby securing clothes that are not only correct in style but distinctive in appearances. B. & K. made to measure clothes cost no more than ready mades.
Suits to Order $20 to $50
See our special value in blue serge suits at $25 this week, regular $30 quality.
BRAUER & KROHN
"TAILORS TO MEN WHO KNOW"
·128-130 S. SPRING·
COR. FIFTH & SPRING
·114½ S. MAIN ST·

1909 Spring Woolens
Never before in our Half Century of Tailoring Experience has Dame Fashion decreed so forcibly, that this season, her masculine votaries shall wear garments that shall unmistakably proclaim their newness.
Here you will find all that's Modish and Up-to-Date in the way of Spring attire. More than that, you'll find Exclusive Novelties on our tables not shown elsewhere—Priced in a Sensible Manner at that.
Trousers $6 to $12. Suits $25 to $50
Nicoll THE TAILOR
WILLIAM JERREMS' SONS
350 South Spring Street

Shampooing
You will be delighted with the effect our shampooing has on the appearance of the hair and how it restores life to the scalp. Shampoo 50c.
The Bennett Toilet Parlors
N. E. Corner Fifth and Spring.

WE HAVE NO BRANCH STORE
FREE ENGRAVING
For a few days we will engrave free, in colors, all box stationery sold from 35c box up.
VILLE DE PARIS
317-325 SO. BROADWAY 314-322 SO. HILL STREET
A. FUSENOT CO.
To out of town patrons our mail order department offers prompt and efficient service.
SEE HILL ST. WINDOWS

An Extraordinary Sale of 1000 Lingerie Dresses Tomorrow; Thursday
Values up to $27.50 Sale Price, Each $7.50
This remarkable offer consists of one and two-piece dresses in linens, lawns, batistes and dimities. They are artistically designed and trimmed with dainty laces and tucking. The dresses come in all white and beautiful colored effects. Only a personal view can give you an adequate idea of the wonderful values we offer. Plan to be here early in the morning, and enjoy the pleasure of first choice.

EMBROIDERY SALE Next Friday
4000 Yards In Values up to $1.25 On Special Sale Next Friday, at Yard 35c
The line embraces beautiful flouncings in widths up to 18 inches. Artistic bands up to 5 inches. In swiss, nainsook and cambric. Also a line of Maderia embroideries, and a few colored effects.

14 & 18 K. WEDDING RINGS
WHITLEY JEWELRY CO.
247 S. BROADWAY

The Exclusive Shop for Young Folks
The Juvenile Co.
429 So. Broadway

ONE PRICE; PROMPT DELIVERY
Pease Bros. Furniture Co.
640-646 SOUTH HILL ST.

COAL
CLARK BROS.

"There Is No Place Like Home"
That is, a home of your own. Buy a SUNSET PORTABLE and you will have a real home, substantially built and comfortable.

THE WALKER COTTAGE CO., (Inc.)
1322 S. Grand ave. Phone Main 7666.

The Walker Portable Cottage

New Location 7th & Grand
Near P. O. Or write J. A. WALKER, inventor and patentee, Box 1272, Los Angeles, Cal. Phone F7266. Made in Los Angeles by the Hughes Manufacturing Co.

Knabe Pianos
The Wiley B. Allen Co.
416-418 So. Broadway.

Patronize Home Industry. Good trunks and traveling bags at factory prices guaranteed to give good results.
G. U. WHITNEY'S TRUNK STORE & FACTORY.

SUMMER SUITS
Imported Goods $25 to
Eisner & Co., Tailors
Angelus Hotel Building

$2.00 For $
523 Broadway
Big Ten-Day Piano
FITZGERALD MUSIC

SOX DARN
FREE
F4675 MAIN
DIAMOND LAUNDRY

Toys
Beeman & Hendricks
447 South Broadway

WEDNESDAY, APRIL 14, 1

rawers
esday At 45c a Pair

in the East, noted for his beautiful undermuslin
several numbers of fine drawers. He mentioned his
lerk buyers, who made him a cash offer for the
surprised when it was accepted.
aterials. Elaborately trimmed with wide embroid
Wednesday, Second Floor, Rear.

HE-$ CASH PURCHASE G

king

s—

$7.95

ns None
$12.50
$22.50.

very down-to-the
tailored models
ds of rich black
novelties; plenty
emoke. A skirt
n Los Angeles;
at their respec-

Ever Chronicled

lay Third Floor

Wednesday Specials From Our
Monthly Housekeepers' Sale

THE great monthly housekeepers' sale is
strictly a Jacoby Brothers institution in Los An-
geles. A week of unexampled economy ar-
rings for the prudent and careful housewives
of the community. Bed sheets and pillow
cases for Wednesday. Remarkable bargains

—Bed Sheets

[illegible] sheets, 35c value, 25c.
[illegible] "Cambridge" sheets, 35c value, 25c.
[illegible] "Standard" sheets, 35c value, 25c.
[illegible] "Franklin" sheets, 45c value, 35c.
[illegible] linen finish sheets, 50c value, 39c.

—Pillow Cases

[illegible] "Cambridge" pillow cases, 12½c val., 9 1-2c
[illegible] torn and hemmed pillow cases, 15c value,
12½c.
[illegible] "Hill" pillow cases, 20c value, 14c.
[illegible] "Cambridge" pillow cases, 20c value, 15c.
[illegible] "Hill" pillow cases, 25c value, 17c.

Jacoby Bros.
331-333-335 South Broadway.

CH STORE

PARIS
314-322
SO. HILL STREET
CO.

WINDOWS

Sale of 1000
Dresses
Thursday

.50 $7.50
. . . .

d two-piece dresses in linens,
rtistically designed and trim-
dresses come in all white and
al view can give you an ade-
fer. Plan to be here early in
first choice.

E Next Friday
o $1.25 35c

in widths up to 18 inches.
nainsook and cambric. Also
colored effects.

g Folks
Co.

SUMMER SUITI
Imported Goods $25 to
Eisner & Co., Tai
Angelus Hotel Buildin

LIVERY
$2.00 For $1
523 Broadway
Big Ten-Day Piano
FITZGERALD MUSIC

SOX DARNI
FREE
F 4675 MAIN 3
DIAMOND LAUNDR

Toys
Beeman & Hende
447 South Broadw

Editorial Section
SIXTEEN SHEET: 10 PAGES

Los Angeles Daily Times

California del Sur.
CITY AND COUNTRY

XLIIIth YEAR. WEDNESDAY MORNING, APRIL 14, 1909. On All News Stands: Trains and Streets. 5 CENTS.

N. B. Blackstone Co.
310-320-322 BROADWAY DRY GOODS 321-325 S. HILL ST.

SIDE OF BROADWAY, BETWEEN THIRD AND FOURTH STREETS

Sale Wash Skirts $1.25

TWENTY-FIVE DOZEN NEW SUMMER SKIRTS, MADE OF LINENETTE—THEY LOOK FOR ALL THE WORLD LIKE PURE LINEN. OPEN FRONT GORED STYLES, TRIMMED WITH TWO ROWS OF LARGE PEARL BUTTONS DOWN THE FRONT AND A WIDE FOLD AT THE BOTTOM.

LINEN COLOR, COPENHAGEN BLUE AND WHITE. SPLENDID TWO DOLLAR VALUES AT.....$1.25
—Second Floor—

Val. Laces Near Half Price

FIVE HUNDRED PIECES OF FRENCH AND GERMAN VALENCIENNES LACES ARE LISTED FOR TODAY AT SENSATIONAL PRICES. ALL NEW, PRETTY PATTERNS ESPECIALLY SUITABLE FOR TRIMMING LINGERIE DRESSES AND UNDERWEAR. THEY COME IN 12-YARD PIECES AND WILL NOT BE CUT.

ONE WORTH LESS THAN $1.10 A PIECE; MAJORITY REGULAR $1.40 AND $1.75 QUALITIES. CHOOSE TODAY AT.....90c pc.

$7.50 Petticoats at $5.00

THE BEST SILK PETTICOAT WE EVER SAW FOR $7.50 WILL BE BUYABLE TODAY AT $5.00. THE SILK WILL WEAR AND IS MADE UP PROPERLY. BLACK, WHITE AND EVERY COLOR YOU CAN THINK OF. HUNDREDS TO SELECT FROM. EACH.....$5.00
—Third Floor—

Table Linens for Less Today

ONLY BY COMPARISON WILL YOU BE ABLE TO FULLY APPRECIATE THESE TABLE LINEN VALUES. RELIABILITY IS THE HALL-MARK BY WHICH ALL BLACKSTONE LINENS ARE KNOWN.

THE FOLLOWING REDUCTIONS ARE IN FORCE TODAY ONLY:

1.25 BLEACHED IRISH DAMASK, 2-INCH.....$1.10
1.50 BLEACHED IRISH DAMASK, 2-INCH.....$1.25
1.75 BLEACHED IRISH DAMASK, 2-INCH.....$1.50
2.50 NAPKINS, 24-INCH, TO MATCH ANY THE ABOVE DAMASKS.....$3.90
—Main Floor—

Kranich & Bach

The All-Wood Sound Board Accounts for the Wonderful K. & B. Tone

To out of town patrons our mail order department offers prompt and efficient service.

The wonderful tonal qualities of the Kranich & Bach Piano have won it admirers the world over. This peculiarly beautiful tone is the result of its perfect sound board, which is made on a plan not used in any other piano. No metal in any shape or form penetrates the Kranich & Bach sound board, thus giving an unusually large and sympathetic tonality.

Kranich & Bach Pianos are priced at $475, $550, $600, $750, $800 and upwards—uprights and grands. Easy terms.

The Kurtzmann Piano

The Kurtzmann piano is one that we recommend to those seeking a moderate Piano Investment. This instrument has been on the market for upwards of sixty years—thousands upon thousands are in use the world over. Priced from $375 to $800.

New Pianos Here

We have just received one carload each of Kranich & Bach and Kurtzmann Pianos in all finishes and woods—fancy Mahogany, Circassian Walnut, Oak in the various shades and hues. These instruments are now being displayed in our salesrooms—you are invited to view them.

Geo. J. Birkel Co.
Steinway, Cecilian and Victor Dealers
345-47 SOUTH SPRING STREET

"The House of Quality" shows a great variety of pedestals, footstools, tabourettes and other small articles for home adornment and comfort—lowest prices always.

$2.75 FOOTSTOOL $1.85

A dainty little footstool shown above is 10x12 inches in size and 6 inches high. Made of fine fumed oak and covered with genuine Spanish leather, regular price, $2.75—special price, $1.85.

$4.00 PEDESTAL $2.35

The round pedestal shown above is made of the very best of quarter sawed oak, highly polished, stands 36 inches high, regular price $4—this week $2.35.

$6.00 PEDESTAL $3.85

The square pedestal shown above has a 12-inch top and is 34 inches high, comes in either weathered or golden quarter sawed oak, regular price $6.00—this week $3.85.

DAVENO BEDS

Visit "The House of Quality" and see the practical demonstration of Daveno beds—the latest and best combination of Davenport and bed in one piece of furniture. It takes but a minute to transform a handsome davenport into a good comfortable bed, or vice versa. Be sure to come this week.

VON McKINNEY SMITH CO.
348-652 BROADWAY (OPPOSITE BULLOCKS) AT SEVENTH

Bartlett Music Co.
Opp. City Hall, 231-35 S B'way

LEN & BLUETT
LOTHING CO.
Spring and First Streets.
THE QUALITY STORE.
Established over a quarter of a century.

TWO SEWING MACHINES
Store Fixtures For Sale Cheap.
DU BOIS & DAVIDSON FURNITURE COMPANY
213-215 West 6th St.

MYSTERY.

QUEER CASE FOR POLICE.

Realty Man Falls Injured on the Street.

Lies in Receiving Hospital With Fractured Skull.

Is Believed to Be a Victim of an Assault.

Police and surgeons at Central Station are puzzled over the case of William Robbins, a real estate dealer, who is in the Receiving Hospital suffering from injuries which the police surgeons early this morning diagnosed as a fracture of the skull. When the diagnosis was made the surgeons could not determine if the injuries were fatal.

The police were not able last night to establish how Robbins sustained his injury. About 9 o'clock last night he was walking at Fifth and Spring streets, when he was seen by several pedestrians to fall. He gained his feet, walked several yards and fell a second time. This time he could not rise.

Patrolmen Crow and Wolf saw the man drop the second time, and after attempting to raise him to his feet sent him to the Receiving Hospital. When Robbins reached the hospital he was conscious, but was able only to tell his name and that he was a real estate dealer interested in a tract at Lomita Park, several miles this side of San Pedro.

SLIGHT LACERATION.

Examination by the surgeons revealed a slight laceration on the back of the head. Shortly after being examined by the surgeons Robbins lapsed into unconsciousness. Drs. Quint, Wiley and Chamberlin immediately went in attendance on the injured man and restored him to semi-consciousness. Symptoms of basal fracture appeared at that time.

Robbins, however, could not tell aught of himself except his name, and that he was in the realty business. He could not tell how he had received his injury, or anything in regard to his relatives.

Owing to the triviality of the laceration on the back of the head the police surgeons are not inclined to believe that Robbins sustained the fracture in either of the falls which he took at Fifth and Spring streets. They, on the contrary, believe that Robbins got the injury at some other point and fell at the corner from its effects.

STRUCK, PERHAPS.

Investigation made by the police last night did not result in any tracing of Robbins's movements during the evening or ascertaining with whom he had associated. The police theory is that Robbins had been struck with a blunt instrument, which left only a slight wound. That robbery was not intended is justified by the fact that a small amount of money was found on Robbins's clothes.

During periods of semi-unconsciousness Robbins told the police surgeons that he lived on West Sixty-third street, but could not give his address. Many numbers which he gave of his residence and business address when investigated were found to be incorrect. His identity and business were established by letters in his pockets.

At 1:30 o'clock this morning it was believed by the police that the injured man was William R. Robbins, manager of the Manhattan Securities Company with offices in the Union Trust building.

IGNORANT OF WIFE'S DEATH.

Man Injured in Auto-Car Crash at Bairdstown May Recover, Although Severely Injured.

Henry P. Hoffmann, who was injured Monday night, when a Pacific Electric car smashed his automobile at Bairdstown, may recover, it was stated at the Crocker-street Hospital yesterday.

He has not been told that his wife was killed by the accident.

Hoffman sustained a fracture of the skull, jaw and two ribs.

An inquest over the remains of Mrs. Hoffman will be held at the Pierce morgue this afternoon.

BUTTERFLIES BY THOUSANDS.

Collection Representing Years of Work to Be Shown to Students of the Normal School.

Thousands of butterflies, specimens gathered from all parts of the world, will be exhibited to students of the Los Angeles Normal School next Monday morning. The collection was made by E. K. Harvey and represents a good many years of work.

The specimens were secured through the medium of exchange and by his own hands. In securing a large number of them he was aided by his explorer friend, W. H. Walker, F.R.G.S. A lecture on butterfly life, touching also upon the importance of nature study, will be delivered by Mr. Harvey.

STEAMER ROUTE TO JAIL.

Charles Leinhan was arrested yesterday afternoon at Redondo, as he stepped from a steamer from the North. He is wanted by the San Francisco police on the charge of passing fictitious checks in the northern city. The arrest was made by Detectives Chapman and Home of the Los Angeles department, and Marshal Lee Stanchfield of Redondo. The prisoner was brought to the Central Police Station, and will be held until the arrival of officers from the North. Local police have no information as to Leinhan's operations.

DEATH AN ACCIDENT.

A verdict of accidental death was returned by the Coroner's jury which yesterday investigated the cause of death of John E. Hebah of Forty-eighth Place, who was killed by a Whittier car of the Pacific Electric line at Vernon and Long Beach avenues, Saturday night. The jury incorporated in its verdict, however, a severe censure of the company for running its cars at such terrific speed along Long Beach avenue in the city limits. Hebah was 51 years old, and was killed as he was trundling a wheelbarrow across the tracks.

PAINTERS HURT BY FALL.

Scaffold Goes Down and Precipitates Them Forty Feet—Third Man Slides to Ground.

Two painters were severely injured by the fall of a scaffold at Hotel Richelieu at No. 142 South Grand avenue at about noon yesterday. They are C. B. Deveny, aged 29, of No. 836 Sunset boulevard, who has a dislocated right shoulder and a wrenched back, and Charles Youngquist, aged 35, of No. 148 West Fortieth Place, who has a wrenched back. Fred Pim of No. 116 South Hope street escaped injury.

The men were working on a scaffold forty feet from the ground. A cleat on which was caught the supporting hook, holding the center fall, gave way. Pim grabbed a rope and slid down without injury.

Deveny was taken to the Receiving Hospital in an ambulance. A lady with an automobile took Youngquist in her machine to that place.

Notified of the occurrence soon after the accident, Edward T. Gadden, the contractor for the painting, had the injured men removed to the Crocker-street Hospital, and arranged for their care and treatment. Dr. Edward Vaughn, who is attending them, said last evening that it would require until today to determine whether Deveny is internally injured.

SUMMONED.

NOTED MASON IN LAST SLEEP.

DEATH OF ONE WELL-KNOWN IN THE NORTHWEST.

After an Illness Lasting a Year Ex-Judge R. W. Hanson Passes Away at the Masonic Home at East San Gabriel—Occupied Prominent Positions in Minnesota and Montana.

Ex-Judge R. W. Hanson, formerly a member of the Montana Legislature, Chief of Police of Minneapolis, Minn., and a well-known Mason throughout the Northwest, died Sunday at the Masonic Home at East San Gabriel after an illness of a year, following a stroke of paralysis.

The interment will be at 2:30 o'clock this afternoon in Evergreen Cemetery. The burial service will be Masonic and will be performed at the graveside under the auspices of University Lodge, No. 394.

Hanson was one of the first police chiefs of Minneapolis after the Mill City had become a metropolis. He served in the office three years. When he took the place he was a well-known business man and well-to-do. Later business ventures dissipated his fortune.

Besides being Chief of Police he was actively concerned in politics in Minneapolis and was a close friend of Dr. A. A. Ames, who was Mayor of the city at the time of the sensational graft disclosures in Minneapolis, as a result of which Mayor Ames and his brother, Col. Fred Ames, then Chief of Police, and noted for his record in the Philippines during the war as colonel of the Thirteenth Minnesota Volunteers, were indicted for various grafts. Col. Fred Ames was sent to the State penitentiary for seven years.

Fourteen years ago Hanson left Minneapolis and went to Great Falls, Mont., engaging in mining. In that State he immediately entered politics and for several years served in the Legislature.

He was long active in Masonry and was Past Master of Cascade Lodge, No. 34, F. & A.M., of Great Falls. About two years ago he was a victim of a mine accident which led to the infirmities which caused his death. Mr. Hanson was about 75 years of age. His only known relatives are a nephew and niece in Washington.

FIRESIDE ATMOSPHERE.

PLACES CHILDREN IN REAL HOMES.

FIGURES ARE PRESENTED TO THE CALIFORNIA SOCIETY.

For Past Year Cost for Each Child for Permanent Settlement With a Family and Subsequent Supervision by District Workers Has Been Ninety-two Dollars.

For less than $100 an orphan or abandoned child is placed in a permanent home. This was shown at the annual meeting of the Children's Home Society of California yesterday.

The session was held at the receiving home of the society, No. 901 East Twenty-fifth street. There were present Julius A. Brown, president, and other members of the board of directors; H. W. Lewis, State superintendent; Rev. John Waldo Ellis of the Riverside district; Rev. U. H. Gunnette of the Santa Barbara district and Arizona; J. M. Tennison of the Sacramento district, Miss Theresa Earles McCarthy of the Bay Counties district, Rev. H. N. Hoffpauir of the Fresno district and a large and enthusiastic company of the members and friends of the organization.

The secretary, G. F. Whitty, presented the statistical report for the past fiscal year. This report shows: Total children cared for during the year, 241; of these 183 were placed in homes, sixteen were returned to parents, and twenty-three remained on hand March 31. The average time for which the children remained on hand was thirty days and the average cost of the whole work based on the number of new cases enrolled during the year was $92 per child. Thus the cost per child for permanent settlement in a family home and subsequent supervision by the district workers of the society is about half the cost of the maintenance of a child in an institution for one year.

The society recorded 399 applications for children in the course of the year, visited 279 placed-out children, and secured the legal adoption of fifty-one children by decrees of county courts. The cash receipts of the society from all sources amounted to $15,095.59. The expenses were $14,677.64 and the balance on hand at the close of the year was $497.95.

The following were elected directors for the ensuing year: Julius A. Brown, J. W. Eddy, Dr. F. B. Kellogg, James H. Woods, T. N. Stewart, Z. L. Parmelee and A. E. Merrill of Los Angeles; Rev. Dr. I. N. McCash of Berkeley and Fairfax Wheelan of San Francisco.

DIFFERENT.

INNINGS FOR THE ACCUSED.

Other Side of Graft Story May Come Today.

Oswald and Fetter Continue Their Testimony.

Inside of Schenck-Fleming Bribery Accusation.

Some of those who have been tarred with Nick Oswald's red-light stick will have their say today or tomorrow before the special grand jury. They will be given an opportunity to defend themselves on the allegations of graft made by the former boss of the Tenderloin.

Among those likely to appear are former Mayor Harper, former Chief of Police Kern, and his temporary successor in office, now Capt. Broadhead.

These three are hardest hit by the statements of Oswald to a private citizen, which were repeated under oath to the grand jury.

To what extent Oswald has confirmed these statements in his testimony since his return, after selling his "story" for $10,000, is a matter that probably will not be known until the grand jury makes its final report; at any rate not until an indictment is found.

Oswald was on the stand again for a short time yesterday morning. He was followed by his lieutenant, William Lawrence Fetter, who kept the Tenderloin books. Fetter went through the books with the grand jurors and the District Attorney, but anything that was disclosed was not, of course, made public.

FETTER UNFETTERED.

Fetter had been in custody for several days, charged with contempt for his failure to appear before the grand jury when he was wanted. He was released yesterday on the order of Judge James, and it is supposed that, since the return of his former chief, he is exerting every effort to furnish all the facts in his possession.

It has developed in the testimony that Fetter was an excellent bookkeeper. His only failing was that he used to get gloriously intoxicated over his figures. The evidence showed that he was a regular Jekyll and Hyde in handwriting. When sober he wrote fairly well, but when drunk the entries in his books were so different, and yet so clear, as to give rise to the suspicion tha some other person had been handling the records.

After the grand jurors had dismissed Oswald and Fetter temporarily, the two were closeted with Deputies McCormick and Ford of Dist.-Atty. Fredericks's office, supposedly explaining some of the methods of book-keeping in the office of Oswald. These records are expected to play an important part in the future work of the grand jury.

Justice Ling yesterday dismissed a complaint charging Oswald with perjury, on motion of Deputy Dist.-Atty. McCormick, who stated that the charge is substantially embodied in an indictment now pending in the Superior Court.

SCHENCK AND FLEMING.

The testimony of Sam Schenck, former Police Commissioner, and of E. J. Fleming, former City Prosecutor, upon which Schenck was indicted for attempted bribery of Fleming, was made public by the court. Schenck is now at liberty on $5000 bail.

Schenck was before the grand jury on March 24 and again on the 25th, after Fleming had given his testimony.

Schenck had a hazy recollection of things that some other witnesses testified had occurred during his service on the Police Commission.

"Not that I recall," was his answer to many questions, especially with reference to alleged conversations between himself and "Tom" Savage, whose light went out with the rise of Oswald as a power in the red-light district.

This is a sample of Schenck's luminosity, Capt. Fredericks asking the questions as to whether or not Savage offered him $500 or any other sum in the little park just north of the City Hall:

"Did he, or did he not?"

"To my best knowledge and belief he did not."

"Well, cut out the best of your knowledge and belief, and say he did or did not."

"I never recall that he did."

"Well, but did he?"

"If you can show me any other way that I can answer the question——"

"Yes; you can say he did or he did not."

"I don't recollect of Savage ever offering——"

"I say, do you know whether he did or not?"

"I don't recollect of Mr. Savage ever discussing it."

"Then you do not know whether he did or did not; is that it?"

"I don't recollect of him ever offering or discussing in any shape, form or manner."

OLD ACQUAINTANCES.

Schenck testified that Nick Oswald was about one of the first men he knew in Los Angeles; had known him six years; was interested with him in establishing a prize-fight club west of the Third-street tunnel. After prize fights were legislated out of that district, Schenck said, he went "flat broke" and left town for a year.

After his return, he said, he borrowed money from Oswald, in sums of $500 and $1000, and "as fast as I could get it from him when I was pinched."

In 1907 he borrowed $4000. He testified that he has not paid him yet, though Nick has been "pounding" him pretty hard.

The witness said he did not recollect borrowing from Oswald in the present year. Oswald holds the note for $4000.

There was one incident that Schenck did recall—the date and the manner of his leaving the Police Commission.

The date was June 28, 1907; the occasion of his resignation was what he termed his "unpleasant affair" with Bradner W. Lee, in which he caused the unwarranted arrest of Mr. Lee.

The reason he remembered the date so well was because it was his birthday.

He was foggy on all matters pertaining to money transactions; as to the sale and purchase of different parcels of real estate, though he had been engaged in that business; couldn't recollect matters that came up in the Police Commission.

He didn't recall any connection with the operations of Oswald in the red-light district; wouldn't deny or affirm that he received $500 a month, or any other sum, as a split on the alleged ar-

(Continued on Third Page.)

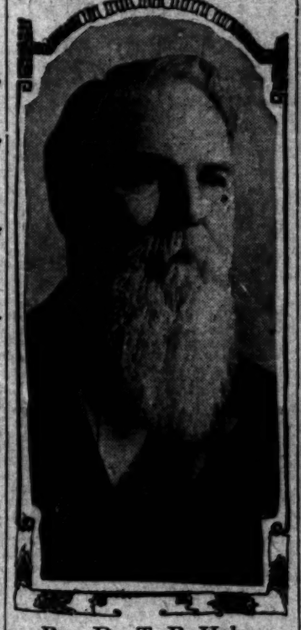

Rev. Dr. T. P. Haley,
who for thirty years has been pastor of the same church in Kansas City.

CONQUEROR.

KEEPS YOUNG, ALTHOUGH OLD.

"LIVING IN PRESENT," RECIPE OF REV. DR. HALEY.

Declares He Prefers This Section to Any Other Part of Globe—Pastor of a Kansas City Church for Thirty Years—Discusses the Orientals in Relation to This Country.

Hale and hearty, and 77 years young, Rev. Dr. T. P. Haley of Kansas City, told a Times reporter yesterday that he keeps young by living in the present, and seeking grace sufficient for the day. He has spent the winter in Southern California, accompanied by his wife, and is now ready to trek back to Missouri with the April sunbeams.

Dr. Haley is a man of splendid physique, six feet tall and with a magnetism that makes one feel that he has found the spring of perpetual youth. For thirty years he has been the pastor of Linwood Boulevard Christian Church of Kansas City, although for the past two years he has been "pastor emeritus." He resigned the active pastorate, but retained an honorary connection with the church at the earnest request of the people whom he had served so long.

For twenty-five years he has been president of the Missouri State convention of his denomination. He has also presided over the national convention and holds a prominent place in the benevolent boards.

During the fifty-three years of his active ministry, Dr. Haley has traveled abroad extensively, and has spent several winters in California. He keeps in active touch with affairs of the world through the newspapers. He spent the year 1872 in Oakland and San Francisco and organized a church in each city.

"I do not regard the presence of the Chinese and Japanese in California as an accident," he said. "The agitation against the Chinese I observed, always came during a political campaign, in the old days, and the recent agitation against the Japanese, I also observe, came at the time of the meeting of the State Legislature, when some of the politicians had axes to grind. They are really a very superior people and will rapidly absorb our civilization, and to a greater or less extent, will become assimilated with Americans. As to their intermarriage with Americans, I do not believe in that, though it is like the old story of the woman who kissed the cow—everyone to his taste.

"The Christian churches of Southern California have just put on foot a plan for building a great establishment in Los Angeles, to be devoted to the interests of the Japanese. They have authorized Dr. Dye, who spent many years in Japan, and is a fluent speaker of the language, to raise a fund of $30,000, and he has already made considerable progress. A church and home will be built where Japanese will be cared for and Americanized and Christianized. A wealthy member of our church in San Diego has made a liberal gift to the fund, and $500 was raised at our convention in that city.

"I have traveled a great deal, and have seen many beautiful places all over the world, but my choice of all of them lies in Southern California. I have greatly enjoyed my visit, this winter, dividing my time between Riverside, San Diego and Los Angeles. When I first came to California in 1872, I did not come south. There was no south then, but what a marvelous development there has been since that time, and more particularly in recent years."

The doctor does not care to "get out of the harness," and makes it a point to preach almost every Sunday in some church of his own denomination. Next Sunday morning he will occupy the pulpit of the First Christian Church. He said yesterday:

"I did not give up my long pastorate in Kansas City because I was tired preaching," he explained, "but I thought I ought to give some young man a chance. When my congregation finally agreed to it, they only did so on condition that I choose my own successor, and remain with them as pastor emeritus. I confess that I had been there so long that I doubted whether any of the young fellows could fill the job, but I was mistaken.

CELTIC CLANS AT FEAST.

The monthly meeting of the Celtic Club was held last night at the Lankershim. The business session was followed by a well-appointed banquet. Mayor Alexander was the guest of honor and made a short address in which he paid a tribute to Chief of Police Dishman. Hector Alliot made the address of the evening on "Celtic Art" and dwelt to some length on the important position that Celtic art holds in the development of modern art. He was followed by Attorneys Frank G. Finlayson and Joseph Scott, and Malcolm MacLeod. Dr. George F. Bovard, president of the club, presided. About sixty were present.

ON OTHER FOOT.

MANY SIGNERS FOR INITIATIVE.

Royal Arch Counts Upon Ten Thousand in Week.

Latest Move Great Surprise to the Recalers.

Retail Liquor Dealers Urged to Obey the Laws.

If the recall city administration has been contemplating any step to bring on the fight on the liquor question, as S. C. Graham, chairman of the recall campaign committee, and Meyer Lissner have intimated to the City Club, the present movement of the liquor interests in the initiative petition for a new ordinance regulating licenses and their preliminary features is a complete surprise. None of the official family of Mayor Alexander would discuss the movement yesterday, but great interest was manifested in it.

This interest increased when it was learned that a circular letter will be sent out today by Thomas W. Roulo, Valiant Commander of the Royal Arch, counselling all engaged in the retail liquor business to observe the laws carefully and to assist all civic progressive movements. The Roulo circular is understood to mean an order to the rank and file, as well as the proprietors, that there must be a change of tactics and that political alignments must be tactful.

CALL OF THE ROYAL ARCH.

The Roulo circular, dated today, reads:

"The Royal Arch is an organization started for the purpose of uplifting the liquor business in general.

"We expect you to adhere strictly to the letter of the law in the conduct of your business. We want to remind you again to instruct your employes not to sell, under any circumstances, any intoxicating liquors to any minors, to intoxicated persons or known inebriates.

"Inasmuch as our organization represents the best citizenship, we expect you to help us in every respect by so conducting your business that we will maintain the best-managed retail liquor business in the United States. We also expect you to help, assist and foster all enterprises entered into by our municipal civic bodies for the welfare of our city, and those issues must be paramount to any and all other interests. We condemn any and all illegitimate sellers of liquors and pledge our strongest support to the officers in the enforcement of all laws relating thereto.

"We expect your assistance and cooperation in this matter."

MANY SIGNATURES.

Political interest is directed to the initiative effort of the "bucket brigade," as the wholesalers are termed in distinction from the retail saloonkeepers. Yesterday petitions were at about forty places throughout the business part of the city, and it was reported last night that 2800 signatures had been obtained. It is hoped by Saturday night to have 10,000. The signatures are easily obtained, the circulators say, and there will be little difficulty in completing the petition before the session of the Council next Tuesday.

Charles Saddler, who is chairman of the committee in charge of the petitions, said last night that there was no disagreement among those in the liquor business as to the control of licenses, and that the plain purpose of the ordinance is to give full discretion to the Police Commission in the transfer of licenses. In giving this discretion without hostility the liquor interests, particularly the wholesalers, ask the restoration of the old lines of the wholesale zone and some additions, and ask other modifications that will benefit both the wholesaler and retailer. He says the ordinance in its provisions as to transfers meets all that the City Attorney could ask in the control of licenses and fixes definitely the status of the license holder.

PROPOSED ORDINANCE.

The ordinance which it is proposed by the petitioners to have enacted is as follows:

"Section 1. That no permit for a license to conduct a wholesale or retail liquor establishment shall be granted by the Board of Police Commissioners of the city of Los Angeles unless, in the case of a wholesale liquor establishment, there shall have been first filed with said board the consent in writing of the owners of a majority of the entire frontage of the street whereon the premises, proposed to be occupied by such liquor establishment, are situated, between the two nearest intersecting streets bounding the block in which said premises are located; or unless, in the case of a retail liquor establishment, there shall have been first filed with said board, the consent in writing of the owners of two-thirds of the frontage upon both sides of the street whereon the premises, proposed to be occupied by such establishment, are situated, between the two nearest intersecting streets bounding the block in which said premises are located; provided that, in case the person to whom a permit shall have been granted to keep, maintain or carry on any place or establishment where spirituous, vinous, malt or mixed intoxicating liquors are sold, served or given away, as in the ordinances of the city of Los Angeles provided, shall desire to change the location of such place or establishment to a new location on the same street and between the same intersecting streets designated in such permit, the consent of property owners hereinbefore provided shall not be required in order to change such location and the Board of Police Commissioners may, at its discretion, upon petition of such person, grant the same and order the location of such place or establishment to be changed in accordance therewith; and provided, further, that in case the person to whom a permit shall have been granted to keep, maintain, or carry on any place or establishment where spirituous, vinous, malt or mixed intoxicating liquors are sold, served or given away, as in the ordinances of the city of Los Angeles provided, shall sell the place or establishment conducted by him under said permit, said Board of Police Commissioners may, in its discretion, upon petition in writing of the purchaser of such place or establishment, accompanied by the written consent thereto of the seller and holder of such permit, either transfer such permit to said purchaser, or else cancel or revoke such permit and

(Continued on Page [illegible])

THE PUBLIC SERVICE—In the Courts and Offices.

SUMMARY OF THE DAY.

W. E. Dunn, speaking for the traction lines, said no reduction of fares will be made so long as the municipality asserts authority to make the city rate 5 cents because of the consolidation programme.

Witnesses for the defense in the Robert Crawford Smith will case testified as to the mental alertness of the deceased in his last years.

A rich Pasadena woman furnished $11,000 bail for the release of E. Ellsworth Rowell, in Justice Stephens's court yesterday.

AT THE CITY HALL.

FIVE-CENT FARE STIRS COUNCIL.

MANCHESTER HEIGHTS RESIDENTS RENEW DEMANDS.

Fear of Consolidation and City Attorney's Construction of the Law Governing City Fares Causes Company to Refuse Any Concession. Conference.

For a time yesterday the Council seemed ready to make war with the Los Angeles and Redondo Railway Company to gain a 5-cent fare for the residents of Manchester Heights. Wallace, in whose ward the district is, was insistent that the demand for this fare was just, and it was only after a delay until the afternoon session that a peaceful method of solution was planned.

The City Attorney clung tenaciously to his view that the company is operating in the city north of Jefferson street without a franchise, and that to demand that the company grant the 5-cent fare as a right of the municipality would mean an admission that the company has a right to operate.

W. E. Dunn, attorney for the company, declared the city must either stand by its asserted authority to enforce a 5-cent rate anywhere in the city limits, no matter where extended, or else back completely down and abandon that position.

But the Manchester Heights people, led by J. B. Cook, and the Councilmen had only one end in view—getting the reduced fare. They were not interested in the theoretical questions of Hewitt and Dunn and the ponderous discussions of Wallace and Dromgold.

Dunn reminded the Council that L. R. Works, when assistant city attorney last October, promised to bring a suit in three weeks to determine the right of the city to require a 5-cent fare anywhere in the city limits. It was never brought, and he intimated that this was bad faith. But he said plainly that so long as the city asserted its authority to enforce this rate everywhere in the city, even if the city included all the beaches and towns of Los Angeles county, the company would refuse to treat.

"If the city leaves the question between the company and the people of Manchester Heights," said Dunn, "it will be settled in a jiffy, but if in settling it we are to admit the authority claimed by the city it will not be granted to Manchester Heights or any other portion. The company, all the companies, have rights and must look out for them."

Hewitt urged the Council to offer a franchise for sale or stop the cars from journeying north of Jefferson street. This would put the case in good shape to present to the court, but the Manchester Heights people would have to walk, perhaps. It began to look like whichever way the cat jumped they would get the worst of things, and the Council decided to postpone action for a week, and delegate the City Attorney and Councilmen Blanchard, Wallace and Dromgold to confer with the company in an effort at amicable settlement. It was also understood that the granting of the 5-cent fare should not be a precedent in other cases.

The discussion developed the fact that the traction companies are watching the consolidation programme with fear that the city may assert its right to a five-cent fare to San Pedro and other points. Dunn declared that such a right, sustained in court, would cause the companies to tear up hundreds of miles of track. It is expected that the conference will result in some understanding that the city will not commit itself to any such claim, though the City Attorney holds that the city can enforce a five-cent fare in any part of the city under the existing franchises.

CHIEF QUALIFIES.

WANTS MORE PATROLMEN.

Edward F. Dishman, Chief of Police, qualified yesterday morning by filing a bond for $5000, which the Council at once approved, and taking the oath of office.

Chief Dishman said he had no particular policy to outline. He said he knew the members of the force and knew the needs of the force. He would enter on his duties, he said, without prejudice for or against any member and bygones would be bygones. All the members must do is to toe the scratch and do their duty.

He said he had always believed the number of men inadequate to properly police the city and would advocate a large increase.

"There ought to be one patrolman serviceable in the districts, for ever 1000 inhabitants," he said. "This will give us 300 patrolmen and they ought to cover the city thoroughly and make absolute security for the public."

PARK SECRETARY.

MULLALY TO STAY.

The new Park Commission will hold its first meeting this morning, although it will be minus the presence of Jesse F. Waterman, who is out of the city.

Interest in the meeting is centered in the action of the commission in regard to Secretary R. H. Mullaly. His position is one of the few in the City Hall not protected by Civil Service and it has been rumored that Guy S. Garner, who traveled most of the time with Mayor Alexander in the recall campaign, was to be named.

The Mayor said yesterday that no change in the secretaryship is contemplated. As he has already announced that Superintendent Morley is not to be disturbed, the park department will be kept intact.

New Health Laws.

Three ordinances asked by the Board of Health were passed by the Council yesterday. One permits day nurseries and orphanages to keep private records of adoptions, subject to access by health officials instead of keeping them on file as a public record at the health office. The change was made because many parents consulted the public records and followed the children with evil intent in their new homes. Another ordinance requires all fruit and berries to be kept screened and at least eighteen inches above the ground when offered for sale. Another requires decaying fruit or vegetables to be kept in vessels and not thrown on the ground. Action on ordinance requiring all markets to be paved with asphalt or brick was postponed for a week.

Appointments Confirmed.

The appointment of Dr. W. J. Chambers on the Board of Health, H. M. Newmark on the library board and Rev. Dana W. Bartlett on the housing commission were confirmed by the Council yesterday. The Council also accepted the resignation of Dr. W. E. D. Morris, city veterinarian, and elected Dr. R. T. Whittlesy as his successor.

Riverbed Franchise?

A petition of the Union Oil Company for a franchise for an eight-inch pipe line through the Seventh and Sixth wards referred to the "bed of the Los Angeles River" so frequently yesterday that the Council got suspicious and ordered it returned to the company with instructions to make clear what is meant by terminating several lines in the river. The members are fearful that the franchise might give the company the riverbed for pipe-line purposes.

City Hall Brevities.

A faint echo of the Charter Revision Commission was heard yesterday when the Council voted to allow George M. Nolan, who was secretary of the commission, $158 for his services. He demanded $200.

C. D. Blackmar, oil inspector, has asked the Council to give him a clerk, as the work of his office, especially in the laboratory, has so increased because of the aqueduct that he cannot do it alone. The Finance Committee was instructed to ask the aqueduct management to furnish a clerk.

A new ordinance of intention to pave Sunset boulevard from Marion avenue to the city limits was passed by the Council yesterday. The ordinance was necessary because it is intended to use bitulithic paving—a combination of stone and asphalt—and a license for it had to be procured. It is now hoped there will be no further impediment to this big enterprise.

AT THE COURTHOUSE.

GIVE EVIDENCE FOR DEFENSE.

BUSINESS WITNESSES IN SMITH WILL CONTEST.

Assert That Dead Spiritualist Who Left Ten Thousand Dollars to Woman Medium Was of Sound Mind—"Spooks" Will Again Have Their Innings in Court Tomorrow.

"I was well acquainted with Robert Crawford Smith, but in the summer of 1906, just previous to his death we quarreled about the doctrine of incarnation and drifted apart. I believed in it, but he did not."

A. W. Cunningham, one of the executors of the Smith estate, gave this testimony yesterday at the hearing of the will contest that has occupied the attention of Judge Rives for some weeks.

Cunningham's name has been frequently mentioned in connection with the spiritualistic seances exploited in the testimony. His examination in chief was completed, but at the cross-examination, tomorrow, there will be some lively revelations, it is believed.

Cunningham testified that he had known Smith for about twelve years, and said that in his opinion he was of a sound mind and disposing memory, much of the evidence relating to real estate deals of which the witness had a knowledge. He said that the option for the sale of the Valdimar Hotel at Sixth and Hope streets, executed to the witness, for $92,400, was signed by Smith at the home of Mrs. Barnett, who is one of the beneficiaries under the will to the extent of $10,000.

The witness was for years an employé of W. G. Bradshaw, also one of the executors, whose connection with the exhibitions of mediums has been exploited during the hearing.

An effort was made to impeach the testimony of Mrs. Lillian Myers, of Fort Bayard, N. M., one of the chief witnesses for the heirs of the deceased, who had testified that when she signed the codicil to the will at the office of Mr. Bradshaw, in the Bradbury building, there was no one except herself present.

C. E. Poor, also associated with Bradshaw in the real estate business, said under oath that when Smith had left the office, Mrs. Myers, who was then unmarried and known as Miss Hobbs, told him (Poor) that she had just witnessed another will for Smith. Poor had seen her sign some papers, but did not know what it was. He said Mrs. Myers then remarked: "Smith has left a lot of his money to those women. I should have thought he might have done better with his money."

She intimated, said Poor, that Smith should have given her some of his property, and declared that she had done a great deal of work for Mr. Smith for which she had not received any pay. Poor also said that afterward it was intimated there might be a contest over the will, and Mrs. Myers said she would be a good witness for either side.

Just before Poor was called to the witness stand, Mrs. Myers was for a second time summoned, and she stuck to her story that there was no one in the room when she had witnessed the codicil of the Smith will.

Charles R. Fletcher, a mining engineer, who was well acquainted with Smith in his lifetime, testified as to the mental alertness of the deceased, and said that he was shocked when he learned that it had been hinted the mind of Robert Crawford Smith was weak. The witness had the highest regard for the mental equipment of Smith, and this view was the result of an almost continual companionship with him.

H. B. Gurley, assistant secretary of the Chamber of Commerce, testified as to Smith's membership of that body, and the fact that in his opinion he was in good mental condition. Similar testimony was given by Edwin Oleshausen, Frank E. Walsh, William H. Sweepe and William V. Johnson, all to the effect that the deceased's mind was not in any manner weakened.

At the hearing of the case tomorrow, following the cross-examination of Cunningham, Bishop Garrison will be recalled, and some interesting testimony from the "spook" standpoint may be expected. Garrison was in waiting yesterday, ready for the call, but he was not reached.

GOES TO FOLSOM.

OLD OFFENDER SENTENCED.

Frank Miller, who confessed that he had been concerned in four burglaries since the beginning of the year, was sent to Folsom yesterday by Judge Willis, for twelve years. The last crime laid at the door of Miller was robbing the apartment-house of J. H. Riley, on March 1. When Miller pleaded guilty a week ago he asked that he be sentenced immediately, hoping that the court would not learn of his record in crime.

H. V. Noel, guilty of forgery, had his case continued until the 24th inst.

Mike Lorenzo, charged with a felony, was allowed until Saturday to plead.

In Judge Davis's court, John F. Waehrer, who pleaded guilty last Saturday to two charges of passing fictitious checks, entered a similar plea on a third charge. He will be sentenced Saturday. Francesco Torres, charged with petty larceny with a prior conviction, pleaded not guilty.

WANTS HER CHILD.

SEEKS COURT PROTECTION.

Evelyn Roach began an action in the Superior Court yesterday, under section 199, of the Civil Code, to retain possession of her child. The action is brought against her husband, Andrew C. Roach, who is manager of a general store in Mina, Nev.

She alleges in her complaint that they were married July 20, 1903, in Sacramento, and that a female child, Lucille Hawthorne Roach, was born November 3, 1906. She says that she is now living apart from her husband, and that she has exclusive control and care of the child. It is claimed that the father is a man of violent temper, and not a fit person to have such custody.

It is further declared that the place where Roach is at present employed is a small village in the Nevada desert, with not more than 250 people, where saloons and gamblers abound, and that it is not the proper place for a child to be raised, especially so since the father is often required to labor all day on Sunday.

Mrs. Roach avers that it is her belief that the husband is about to come to Los Angeles and take the child away, and she asks the protection of the court, and for a temporary order giving her the child until this action can be heard upon its merits.

ALLEGED FRAUD.

INVOLVING THE SALE OF STOCK.

W. S. Snyder brought an action against the Antioak Leather Company, J. F. Weaver, Edward J. Brown and the First National Bank of Los Angeles, for the rescission of a contract and an order enjoining the bank from paying out $4000, alleged to have been deposited in that institution by one of the defendants.

The petition recites that on March 26 the plaintiff contracted with the defendants, other than the bank, for the sale of 226,800 shares of the capital stock of the Antioak Leather Company, for which he was to pay $10,000. On the same day Snyder gave his check for $4000 in part payment of the stock to Brown, and on April 10 he gave a check for $6000 to Brown, receiving a certificate signed by Brown and Weaver, purporting to be a trustees' certificate.

It is further charged that false representations were made as to the status of the corporation, and that it is hopelessly insolvent, and in debt to the extent of $150,000. On Monday Snyder stopped payment on the check last given, and asks that a judgment be given him rescinding the contract, with a decree for $4000.

OUT ON BAIL.

ROWELL RELEASED FROM JAIL.

E. Elmer Rowell, the mine promoter, who, with Alfred C. LeBaron and R. A. Johnson, has been confined in the County Jail since the middle of January on various complaints regarding the financing of an alleged mythical mine in Chihuahua, Mex., was released yesterday on a bond of $11,000, furnished by Mrs. Mary E. Mintier, of Pasadena, and Warren Wilson.

The bond covered three complaints, one for $5000, on the allegation of C. M. Poundstone, claiming that Rowell had secured money from him under false pretenses; another for $5000, with the same complainant, alleging forgery of a note; and a third for $1000, charging a felony in a fraudulent check transaction.

LeBaron and Johnson, alleged partners of Rowell in the scheme, are still in jail, and have been unable to secure bondsmen. The hearing of the trio will be held before Justice Stephens tomorrow.

Mrs. Mintier is a large property owner in Pasadena and Naples, and it was in evidence that she was possessed of at least $25,000 worth of personal property, in the shape of stocks and bonds.

TALE OF A CAT.

WHO IS OWNER OF TABBY?

Justice Stephens will soon be called upon to settle a contention more subtle than ever puzzled Solomon in his palmiest days—the ownership of a cat.

The animal, a beautiful white Angora, is claimed by Miss Ada Thomas and Mrs. Jane Martin, and a complaint has been filed by the first named to obtain possession of the feline. It is charged that Mrs. Martin, accompanied by A. Watson, a colored policeman, called at the home of Miss Thomas, while the latter was entertaining company, and at the point of a revolver proceeded to search the house, and secure the cat, claiming it belonged to Mrs. Martin.

This was on March 30, and the "tabby" has been in possession of Mrs. Martin ever since. Miss Thomas asks for the cat or $20, which she declares is its value, $25 damages. In the meantime the cat has been placed in the care of a fancier, who will look after it until shown in the court proceedings marked "Exhibit A."

AFTER VIOLATORS.

PURE FOOD LAWS ENFORCED.

Fifteen complaints against violators of the pure food laws of the State were sworn out in Justice Summerfield's court yesterday, making thirty-five that have been acted on in that court within the past week. Wholesale prosecutions under the McCartney law are now the order, and the venders of stuff that will not pass legal muster are being arrested and heavily fined.

The crusade is being pushed without discrimination, and it is promised that there will be a general cleaning up of such cases all along the line. State officers are not only making a sweep in Los Angeles, but violators in the neighboring towns are being prosecuted.

COURTHOUSE NOTES.

BREVITIES MISCELLANEOUS.

NONSUITED. In the case of August Beck against the Pacific Electric, an action in damages for injuries received, the court, after the testimony for the plaintiff had been submitted, ordered a nonsuit. Some time after the accident, Beck was offered $500 and three-fourths time for a settlement of his claim, but he refused to accept it. Now he gets nothing.

CONFESSES GUILT. S. B. Barrett was arrested yesterday by Deputy Sheriff Sepulveda, on the charge of forgery. He confessed his guilt, and said he was ready to take his punishment. The accused was in the employ of Louis Vignes, at the latter's ranch at Chatsworth Park, and forged two checks for $10 each, using the name of Vignes.

CHANGE OF NAME. Kingsbaker Bros. Company filed a petition in the Superior Court yesterday, asking to be allowed to change the firm name to Kingsbaker-Klingenstein Company. Isis Klingenstein has purchased a large proportion of the capital stock of the concern. The Orelli-McFadyen Company of Long Beach petitioned to change that name to Edgar McFadyen, Incorporated.

CARLSON HEARING. By the testimony of several witnesses yesterday, W. H. Carlson, in the trial of the case charging him with embezzlement, tried to show that the change of the Manhattan Bank of San Francisco to the Consolidated Bank of Los Angeles was irregular. Fred Hetherly, the attorney who acted then in having the location and name changed, said the meetings of the stockholders were held in Los Angeles, while the concern was doing business in San Francisco. Everything done, he testified, was by the affirmative action of the stockholders.

VERDICT OF GUILTY. The case against A. J. Mateszuski, charged with having stolen 278 pounds of rubber and leather belting, the property of the Los Angeles Elastic Pulp Plaster Company, on February 20, was concluded in Judge Wilbur's court last evening. The jury returned a verdict of guilty.

INCORPORATIONS. Articles of incorporation were filed with the County Clerk yesterday by the Spring-street Garage Company, capital stock $25,000, subscribed $50; the Federation Club of Los Angeles, no capital stock, directors, Nathan Newby, John A. Merrill, J. M. Anderson, O. T. Johnson, W. H. Frost, T. R. Gabel, F. D. Jones, W. C. Mushet and D. L. Durand, all residents of Los Angeles; Fernwood Park Cemetery, no capital stock, principal place of business at Los Angeles; Kingstone Ornamental and Construction Company, capital stock $150,000, subscribed $5, directors, Rol King, E. M. Bonson, J. A. Armitage, Claude H. Norton and E. W. Gabauer, all residents of Los Angeles. A certificate for the increase of the capital stock of the Empire Construction Company of California, from $500,000 to $750,000, was filed.

DEMANDS NEW TRIAL.

Convicted Woman Doctor Asserts She Has New Evidence to Prove Her Innocence.

A motion for a new trial in the case of Dr. Alice von Rickert, found guilty in the United States District Court of mailing an objectionable letter, was argued yesterday afternoon by Police Commissioner Trask, one of the attorneys for the accused. In support of the motion, he read an affidavit, in which it was stated that the letter in controversy was mailed without the knowledge of Mrs. von Rickert.

It is alleged that she had written a letter in response to an inquiry about performing a criminal operation, and upon second thought determined not to send it. It is claimed that she returned to her office to find that one of her friendly patients had seen the letter lying on the table and had mailed it. United States District Attorney McCormick will reply to the argument of the defense this morning. If the court refuses to grant a new trial, it is expected that he will impose sentence upon the doctor.

SUBMITS NO EVIDENCE.

Preliminary Examination of Auto Salesman Charged With Manslaughter Ended.

J. B. Dudley, an automobile salesman, charged with involuntary manslaughter in driving his machine over Woodman J. Thomas at Fifth street and Broadway on February 24, submitted his case at the preliminary examination yesterday, without giving evidence.

Justice Chambers will give his decision today. It was intimated that Dudley would be bound over to the Superior Court for trial.

Attorney Davis, representing Dudley, asked for a continuance until two witnesses could be brought back from Colorado, but this was denied.

LAND OFFICE BUSINESS.

Business in the Los Angeles Land Office for the past three months exceeded that of any other office in the State. Since the first of the year and up to April 1, the receipts were $33,668.37, an increase of more than $10,000, as compared with the corresponding quarter of 1908. The homestead entries were 19,464.07 acres; desert land entries, 54,199.57 acres; final proof on desert land, 16,747.54 acres; railroad selections, 40,307.05 acres.

AFRAID OF DYNAMITE.

Residents of several small communities along the line of the Los Angeles aqueduct have protested to the Supervisors that dynamite for use on that work is stored too close to residences and have asked that extra precautions be enjoined upon those handling the explosive. Heeding the protest, the Supervisors yesterday directed the District Attorney to prepare an ordinance prohibiting storage of the stuff in places where it may endanger lives.

HENNESSEY PRODDED.

The Supervisors yesterday ordered Contractor Dennis Hennessey to appear and show cause why he should not clear away at once the wreckage of the old County Jail and other buildings on the site of the new Hall of Records. The grounds were to have been cleared on the 1st inst.

HUGS HER AND IS FINED.

For having disturbed the peace of Mrs. Linda Rowland, Charles G. Smith was fined $50 by Justice Frederickson yesterday. Smith stated that he was intoxicated at the time. Mrs. Rowland said he hugged her at First and Spring streets, and she slapped his face and had him arrested.

Queen Quality

"They fit when others fail"

The fact that we are able to fit the feet of women who have been unable to secure satisfactory shoes at any other establisment in this city, is due to our elaborate assortments of "QUEEN QUALITY" SHOES. Oxfords that fit without slipping at the heel, gaping at the sides, or binding at the instep.

Try One Pair

This Mo... Paten... Coltsk... 4-Butt...

Low shoe with black or b... cloth tops..... $3...

G. K. Faulkner TWO STORES

...SOUTH BROADWAY...S. MAIN ST.

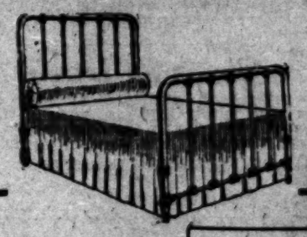

This Fine Iron Bed

The new, plain, continuous post style. White enamel finish, large size posts, full size bed. Very handsome and very cheap today.

Worth every cent of Ten Dollars for $6.55

$2.00 Bed Roc... Rocke...

A golden oak rock... and serviceable, ye... handy. $2 rocker ... little over, half.

$1.3...

Two Wednesday Specia...

Fees Deliveries to all parts of city. Freight paid to nearly all Southern California towns.

COLYEAR JUST BELOW FIFTH STREET

509-511 South Main Stre...

Better, Healthier Women

are known to exist in this country by thousands because freed from pain and suffering by Lydia E. Pinkham's Vegetable Compound.

Could such a record be made without actual and superior merit? Read what this woman says, and realize that the results secured in her case could not have been made except by a very good medicine.

Detroit, Mich.—"For more than ten years I suffered with all the troubles women have. I had one doctor after another without receiving any benefit. They advised an operation, but I refused to have one. My body and feet were swollen, caused by my female trouble. I was very nervous, had no appetite, indigestion and heart trouble.

"About six months ago I heard of Lydia E. Pinkham's Vegetable Compound and decided to try it, and in six weeks I was well and strong.

"I have had the pleasure of seeing five friends made well by this medicine, and I want to say to all suffering women take Lydia E. Pinkham's Vegetable Compound. If any woman is in doubt she can write to me and I shall be most happy to give her all the information I can."—Mrs. Freida Rosenau, 584 Meldrum Ave., Detroit, Mich.

Science in surgery and electricity has advanced much in the past 30 years, but the treatment of disease by the old fashioned roots and herbs method has never been improved upon. The fact that this leader of them all—**Lydia E. Pinkham's Vegetable Compound**—is to-day the largest seller of any similar medicine in the world, is proof positive of its value and superiority, for with all our enterprise and advertising we could not keep fooling the people for 30 years. Merit and merit alone is what has made Lydia E. Pinkham's Vegetable Compound the standard medicine for treating diseases peculiar to women.

For 30 years Lydia E. Pinkham's Vegetable Compound has been the standard remedy for female ills. No sick woman does justice to herself who will not try this famous medicine. Made exclusively from roots and herbs, and has thousands of cures to its credit.

If the slightest trouble appears which you do not understand, write to Mrs. Pinkham at Lynn, Mass., for her advice—it is free and always helpful.

Cut This Out

GOOD FOR FIFTY DOLLARS AS FIRST PAYMENT ON A PIANO IF PRESENTED ON OR BEFORE APRIL 20, 1909 FITZGERALD MUSIC CO. 523 BROADWAY

100 GOLDEN HOUR...

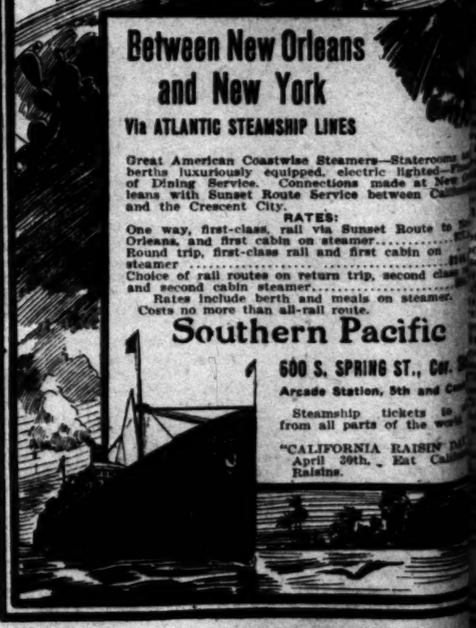

Between New Orleans and New York

Via ATLANTIC STEAMSHIP LINES

Great American Coastwise Steamers—Stateroom berths luxuriously equipped, electric lighted—Fine of Dining Service. Connections made at New Orleans with Sunset Route Service between Cal... and the Crescent City.

RATES:

One way, first-class, rail via Sunset Route to N... Orleans, and first cabin on steamer.....

Round trip, first-class rail and first cabin on steamer .....

Choice of rail routes on return trip, second class and second cabin steamer.....

Rates include berth and meals on steamer. Costs no more than all-rail route.

Southern Pacific

600 S. SPRING ST., Cor. ...

Arcade Station, 5th and Cen...

Steamship tickets to ... from all parts of the wor...

"CALIFORNIA RAISIN DA... April 30th. Eat Cali... Raisins.

Men's Clothing Clothes f... and You...

DESMOND'S

Corner Third and Spring Street

Queen Quality

They fit when others fail.

...st we are able to fit the feet ...who have been unable to se... ...actory shoes at any ...lishment in this city, is ...elaborate assortments ...EEN ...ITY" Oxfords ...hout slip... ...he heel, ...he sides, ...at the

This Mo... Paten... Coltski... 4-Butto...

Low shoe with black or b... cloth tops..... $3.8...

...ER FURNITURE STORE ...SOUTH SPRING STREET

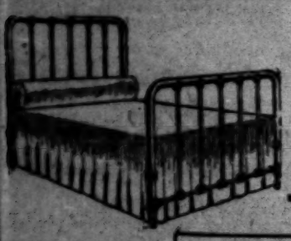

Fine ...n ...d ...continuous ...ite enamel ...posts, full ...handsome ...today.

$2.00 Bed Roo... Rocke...

A golden oak rocker, ...and serviceable, yet li... handy. $2 rocker to... little over, half.

$1.3...

...y cent ...ars for $6.55

Wednesday Specials

...to all parts of city. Freight paid to nearly all ...California towns.

...OLYEAR ...ST BELOW FIFTH STREET ...1 South Main Stree...

...OLDEN HOURS

...tween New Orleans ...and New York ...ATLANTIC STEAMSHIP LINES

American Coastwise Steamers—Staterooms and ...luxuriously equipped, electric lighted—Fine ...ating Service. Connections made at New Or... with Sunset Route Service between California ...the Crescent City.

RATES:

...way, first-class, rail via Sunset Route to New ...s, and first cabin on steamer..... $77.5...
...trip, first-class rail and first cabin on ...
...
...of rail routes on return trip, second class ra...
...second cabin steamer.....
...tes include berth and meals on steamer. ...no more than all-rail route.

Southern Pacific

600 S. SPRING ST., Cor. Sixth

Arcade Station, 5th and Centre

Steamship tickets to and from all parts of the world.

"CALIFORNIA RAISIN DAY." April 30th. Eat California Raisins.

...othing ...ESMOND'S ...hird and Spring Street

ANNIVERSARY.

...E FRIENDS ...OR HARMONY.

T'dore and Others Are Sadly Absent.

...erson Club Banquet Is Filled With Gaps.

...nd Dinner Is a Success, Just the Same.

...Jefferson banquet without Bell ...'Hamlet' with the weird Dane ...ed," is the way John W. Mitchell, ...master at the Jefferson Club ban... put it to the eighty guests who ... the private dining-room of the ...inster Hotel last night.

...odore A. Bell of Napa, the great ...ore," who was temporary chair... of the Bryan convention at Den... and who has been an actor in ... party tragedies, was on the toast ...r to deliver an oration on "The ...and Character of Thomas Jeffer... It was the anniversary of the ... of the founder of the Demo... party, and the banquet was to ...e harmony and confidence.

...T'dore came not. In his stead ...a telegram telling how important ... business detained him at San ...cisco. Others on the roster were ...R. Rush, who was absent because ...ness, and W. Ons Morton, who ...to hurry to Ventura county on ... business. D. K. Trask, a newly ...inted Police Commissioner, re... ...ed for Morton, but the other sub... were omitted.

...H, THE HARMONY OF IT.

...a matter of fact, the Jefferson ...restored harmony and confidence ...a serious handicap. Ever since ...announced that the anniversary ...l be marked by the banquet, the ...ocratic League, whose silk stock... members arrogate to themselves ...e harmony and confidence of the ..., has sought to discourage the ...prise.

...was openly charged at the ban... table last night that the league ...made it impossible for Bell to ...d, and that it had attempted to ...e State Senator Cartwright of ..., who spoke, to evade his ac... ...nce. Not only this, but Robert ...oucks, who was asked to speak ..."The Democratic League," and who ...pted, was subjected to the recall ...e league directorate. He was for... ...n to discuss the league, and in... spoke on "Progressive Democ...

...der these depressing conditions ...banquet started a little late, but ...ebasm was aroused when Secre... H. M. McDonald read letters ... Bryan and Kern, which reminded ...sts of the late progressive cam... in which President Taft was ..., in his letter Mr. Bryan said: ...se present my compliments to ...embers, and say to them that I ...atified to learn of the intention ...club to celebrate the anniversary ...son's birth. These occasions ...an opportunity for the Demo... ...ganize together and renew ... Jefferson's name will ever ...spiration to those who believe ...government resting upon the ...nt of the governed, for no one ...has given us so complete a chart ...the political waters; he knew the ...rth and the weakness of the peo... he pointed out with astonishing ...racy the dangers to be avoided ...the virtues to be practiced. There ...r has been a day since his en... ...ce into politics when his utter... ...s did not furnish wisdom, and we ...r needed his wisdom more than ... He saw in their beginning the ... that many have failed to see ... yet, but which all must finally

...THER LETTERS OF REGRET.

...his letter John W. Kern said: ...no' time since Jefferson's death ...there been greater need for the ...ulgation of the principles of gov...ment for which we stood," and his ...ry of equal and exact justice to ...and special privileges to none was ...e a party restorative. Other let... were read from Gov. John A. ...son of Minnesota; Gov. Burke of ...th Dakota, Champ Clark, Demo...ic leader in Congress; Congress... Richmond P. Hobson of Ala..., James D. Phelan of San Fran... and Senator T. D. Gore of Okla..., each advocating the Jefferson-Democracy in different words.

...principal speech of the evening ...by Senator Cartwright, who dis... "Practical Democracy." The ...ker in his theory and practice of ...ics for the party would be shorter ... He said the party could ...unted to right all wrongs without ...ominating them in the platform. ...suffrage plank in the last plat... he thought a serious blunder. ...next step was to choose nominees ...such high character and known ...ation that the guns of the party ...ld be trained on the enemy and ...on its own ranks. He made pass... ...allusions to the "insignificant dif...ces in Los Angeles county," and ...gred that if the factions repre... ...ed personalities rather than prin...es they should cease. He said an... ...r practical thing was to beat a bad ...ocrat when he was put in nomi...tion.

...ther speeches were made by Presi... ...t J. B. Dockweiler, who pleaded for ...anization and harmony; W. E. ...pherd of Ventura, who in "The ...ture of Democracy," saw the 6,000... party members standing as the ...tection between the people and ...body revolution; R. G. Loucks, who ...cribed a nebulous "Progressive ...mocracy;" Prof. T. E. Kirk, who ...d of the staunch "Old Hickory ...ub" of Garvanza, and Albert P. Rit...house, who found "the absolute ne...ssity of strict adherence to party ...inciples" a little different from Sen... Cartwright's idea of beating bad ...didates. D. K. Trask discussed ...he Desirability of Party Organiza...n."

...The list of those present was long ...d glorious. The list of those not ...esent included T. E. Gibbon, Albert ... Norton, "Tony" Schwamm, W. R. ...rke, A. C. Harper, Edward Kern, ...d. Woollacott, Joe Simons, Rich... ...Pilant, S. A. Waldron, Martin ...monski, M. K. Young, Albert ...apelle, Nathan Cole, Jr., California ...ber of the National Committee, ...d others usually prominent at ...mocratic harmony feasts.

RUSHING IN ZINC ORE.

AUSTIN (Tex.) April 13.—[Exclu... ...e Dispatch.] The prospect of a ...y being placed on zinc ore by Con... is causing a heavy rush of ship... ...of this ore from Mexico to ...States smelters. One shipment ...y-three cars passed through ...r to Missouri smelters from ...r Monterey.

HOW TO CURE LIVER TROUBLE AT HOME.

Simple Mixture That Stops Constipation, Headaches, Skin Eruptions and All Forms of Liver Trouble.

Anybody can mix this medicine. Just go to your druggist and get the three vegetable ingredients—mix them well, and take one teaspoonful four times a day and you'll soon be rid of your liver trouble. The prescription is given by a prominent German physician. He says that liver trouble is caused by a mild, even climate—the symptoms are indigestion, headache, dizziness, biliousness, skin eruptions, heart palpitation, nervousness and sleeplessness.

If you feel these symptoms you can take it for granted your liver is not working right. Get this medicine and take it—it will cure you. Tell your friends about it—for it is so simple and effective that every one living in this mild climate ought to have it on hand all the time.

The ingredients are: 1½ ounces Simple Elixir, 1½ ounces Elixir Calisaya Bark, 1 ounce Heptonic. Any good drug store can supply them. The dose prescribed above is for adults. Children should be given smaller doses.

INNINGS FOR ACCUSED.

(Continued From First Page.)

rangement whereby Oswald's houses were to be permitted to run wide open, while others in the district were to be closed.

TOO MUCH TO ASSUME.

"Now, let us assume," said Deputy McCormick, "that you were charged with accepting money from an individual; let us assume that a man came up and testified that he had paid you $500 a month when you were a Police Commissioner for the purpose of getting your influence and of getting your power to protect him in a certain illegal business; let us assume that another man corroborated his testimony, and says that he saw you two gentlemen together a number of times; let us assume that a third man testifies that he kept certain books on this man, who says he gave you money, and let us assume that you are charged with having received that money, and are on trial—would you answer the questions that have been put to you the same way as you do here, that you don't remember?"

"All that assuming business is a little too much for me," responded the witness.

"I say, assume that; that is a hypothetical question."

"And I don't pretend to assume anything."

"Mr. Schenck," said Deputy Ford, "was not the original arrangement that you were to collect the Mayor's money, and was not that arrangement afterward changed to Chief Kern's accepting the money for him?"

"Not having recalled any arrangements being made, I don't see how I can answer that question."

And so it went. "I do not recall," "I do not recollect," "Not to my knowledge."

If ever anything happened in the life of Schenck he had little idea of it, according to his testimony, though he did recall that he owed some betting debts to Ellis Cohn, Mike Polaski, and possibly to Al Greenewald.

Also he gave the details of a number of gambling transactions.

"Isn't it an astonishing thing, Mr. Schenck," queried Ford, "that you can recollect everything that is immaterial and foreign to this inquiry, and that you don't seem to remember anything that is material?"

"Do you think so?" returned Schenck.

When it came down to the investigation of the allegation that he attempted to bribe E. J. Fleming, former City Prosecutor, Schenck continued to work his "recall." He remembered nothing of having approached Fleming in any such way as alleged, though he did remember, he said, that he had placed a bet on a horse for Fleming, and that he had won.

FLEMING'S STORY.

Fleming testified as to the conditions that prevailed in the Tenderloin after he became City Prosecutor, and while Harper was Mayor. He told of "Tom" Savage's defiance of the law relative to the maintaining of houses of ill-fame, and finally of a luncheon that he had with Sam Schenck at Levy's.

At this luncheon Fleming testified that Schenck told him, "We are trying to get rid of Savage; the Democratic machine is in power, and we have got control of the city, and you are ambitious, and you could be the next District Attorney, and we will all stand behind you."

Continuing, Fleming testified that Schenck spoke as follows:

"There is money in this proposition across Commercial street, and you can have yours every month; you can just as well retire independent."

Fleming said he told Schenck he would think about it.

Then the former City Prosecutor told of the warfare that had been waged on Savage's places in the Tenderloin, of their closing, and of the opening of the Oswald places east of Alameda street.

He said he had a number of "good-natured" disputes with Chief of Police Kern, who, when Fleming said the Oswald places would have to close, said: "The Mayor thinks you are getting too long-haired."

After that, Fleming said, the Mayor called on him and said: "I thought you would be reasonable, but you want to be like the preachers; you want to raise hell all the time."

Fleming said he told the Mayor he was in the hands of a lot of designing scoundrels.

After that there was a talk between Savage and Fleming, in which, Fleming testified, Savage said he was satisfied if Oswald's houses were to be closed, as well as the Savage joints.

Fleming, in response to a question, said that Sam Schenck did not offer him any specific amount of money.

PEARL MORTON'S GIFT.

In December, 1907, he testified, upon receiving information that Pearl Morton had conducted a notorious place on New High street for sixteen years, he called the woman to his office and caused her to close the place within three days.

"Chief Kern asked me to say to Pearl Morton," continued Fleming, "if she should ask me if Mayor Harper had appealed to me in her behalf, to say that the Mayor had, and that I was obdurate."

This was late in December, 1907. On the day before Christmas, Fleming said he found on his desk an elegant hand-engraved match safe, with a card reading "From New Year's Night." There was no indication as to who sent it. Two days later Pearl Morton called him by telephone and he learned for the first time that she had sent the gift. He caused two of his deputies to return the gift to her.

She explained to him afterward that it was her custom to make presents to the officers.

Fleming testified that Savage said the Mayor and his crowd had cost him (Savage) $3000 in gold; also that he gave Ed Kern $1000 when the latter went East.

"He said," repeated Fleming: "'Harper and his crowd have already cost me $3000, and when Ed Kern went East I paid him $1000, and his wife is wearing my dead wife's sealskin coat now.'"

LOVE TOKENS.

CLERGY HONOR THEIR BISHOP.

THREE THOUSAND DOLLARS AND TESTIMONIAL GIVEN HIM.

Whole Diocese of Los Angeles and Monterey Represented at Banquet to Rt. Rev. Thomas J. Conaty, Who Leaves Today for Four Months' European Trip.

With Bishop Conaty as guest of honor, the secular and regular clergy of the diocese of Los Angeles and Monterey enjoyed a banquet yesterday afternoon at the Hotel Alexandria.

Rt. Rev. Mgr. Harnett, vicar-general of the diocese, who was both host and toastmaster, stated that the object of the gathering was to wish the bishop godspeed on his journey to Europe and a pleasant and profitable time during the four months that he will be absent. He also expressed the hope that, on his return, his lordship's health and vigor would be fully restored.

Rev. Father Raphael Fuhr, when called upon as a representative of the clergy, spoke eloquently of the love of his fellow-priests for the head of the diocese and handed the bishop a purse containing $3000. He also presented the address, prepared by himself, Rev. John Clifford and Rev. Clement Molony, written on parchment and containing the seal of the bishop bearing the motto, "pro veritate certare," in colors.

Very Rev. Mgr. McCarthy of Fresno brought greetings from the eastern portion of the diocese, and Very Rev. Dean Fisher of Santa Cruz, the best wishes of the northern portion.

Mgr. Harnett then called upon Bishop Conaty, who, after expressing his appreciation of the kindness extended, told of the great growth of the diocese since he came here, about five years ago.

"The marvelous development of the church," he said, "is only second to the great growth of Los Angeles, which, since the year of my arrival, has increased more than 200 per cent in population. With the increased values and the additional structures and property added to the Catholic Church in Los Angeles, the total valuation of our property has reached $2,500,000.

"In the upbuilding of Los Angeles we have done our full share. Among the public buildings, there are none more beautiful, none more graceful, than the buildings of the Catholic church. Our home for the aged poor has added stability to our charities and enriched Los Angeles with one of the finest structures of its kind in the Southwest. Our charities have been universal, bounded by no lines of creed, no distinction of nationality. To me there is a consolation in the splendid work of my brethren and particularly in the magnificent contributions of the people.

"We are living in a community of true Americans, ruled by a spirit of fair play, and our work has never been hindered by a spirit of animosity, but praised by citizens who have not the slightest narrowness in their make-up."

The speaker referred to the individual efforts of the clergy, and promised that, while in audience with the Holy Father, Pope Pius X, he would remember them. He said that he felt that during this year he might take a vacation without hindering in any way the progress of the diocese. He hoped while wandering in the countries of Europe, to gather a little ginger, and then to return, full of vigor to do the many things still remaining to be accomplished.

Regarding the new cathedral, he said: "Many times, I have heard the question, 'When will the new cathedral be erected?' Before that work is undertaken, there are a thousand other things to be done. There are more schools to be established, the charities are to be increased and united, churches are to be constructed and missions to be developed. All of these things are greater than the erection of a mighty monument. The cathedral will come in time, however.

"My inspiration has come to do the many other things first, through the loyalty of the clergy. They have proven themselves ever true to their God, their church and their country, and I call on you to continue in the same way. I have asked no man of you to do what I would not do, to go where I would not lead, and your cooperation has been splendid. I leave the diocese in the keeping of our beloved vicar-general, Mgr. Harnett, until I return in September. My travels will take me first to Rome to visit the Holy Father. From there I shall probably go to Spain, Portugal, France, Germany, England, and finally to Ireland, there to renew acquaintances of twenty years ago."

Before closing, Bishop Conaty proposed a toast to the clergy, secular and regular, and also to Right Rev. Bishop de Silva of Portugal, who, in a brief response, said:

"You have here the greatest State of the great States that comprise this country. The people and the products have made it famous throughout the world. The Catholic church has prospered, especially under the direction of Bishop Conaty in the Southwest. He is a man who can serve as the ideal of a Catholic bishop. My hope is that he will return with better health, and a zeal unimpaired, for it is impossible to wish him more zeal than he has already displayed."

When he had finished the company arose and sang "Say Au Revoir, but Not Good-by." After this, Bishop Conaty held an informal reception on the mezzanine floor. He will leave at 10 o'clock this morning over the Southern Pacific for Worcester, Mass., his old home, where he will be joined by his brother, Rev. Bernard Conaty, who will accompany him on the European tour.

Among those at the banquet were: Very Rev. Fr. Glass and Fathers Hawe, Barron, Fitzgerald, Kenna, Garriador, Hasset, Reynolds, Farretley, Pujol, Meyer, Laubacher, Arnetz, Wallensich, Smith, Fahey, Clifford, Molony, Murphy, Gay, O'Reilly, Schiaparelli, Riordan, Cain, Brady, O'Brien, Hahn, J. Hennessy, M. Hennessy, M. Connealy, N. Connealy, Ferrer, Donahue, Quinlan, Collins, J. O'Reilly, Ternes, Eumelin, Powers, Gerardi, Francis Conaty, Cotter, Blackwell, Ashe, O'Regan, Suyers, Fortiere, Fitzgerald, O'Neill, Doyle, Organisciak, McDonnell, Becker, Lucey, Donleavy, McManus, Dillon, Palmer, Kirby, Dubell, Caballeria, Bucel, Herrnan, Fagan, Sullivan, O'Donoghue, Scher, Burke, Trudeau, Sheehy, Malloy, O'Rourke, Donnelly, Duggan, O'Callaghan, Kelly, Golden, Scanlon and Gorrell.

BOYLES INDICTED AGAIN.

CLEVELAND, April 13.—An additional indictment, charging child stealing, was returned today against Mr. and Mrs. James Boyle, who are under arrest at Mercer, Pa., on the charge of kidnaping Willie Whitla of Scranton, Pa. This last indictment was procured as a precautionary measure, as there is real ground for fear that the Pennsylvania authorities will be unable to obtain a conviction. The Boyles are now charged with blackmail, kidnaping and harboring a stolen child in this county.

Has your tailor studied the art of designing or does he subscribe for a fashion sheet and attempt to build a suit to conform to a picture?

Alfred Benjamin Suits

New York's Swellest Productions
The Aristocrats of Suitdom

Don't be satisfied with a suit that is simply clothing. If you have not yet become acquainted with Alfred Benjamin suits, the famous ready-to-wear tailoring that has become almost a characteristic of well-to-do Americans, step in and see the most superb gathering of men's wear ever shown by a Los Angeles store.

Models to satisfy the demands of every man. Prices no higher than you pay for ordinary factory made garments.

James Smith & Company
137-139 South Spring Street
Bryson Blk., 2d and Spring Sts.

311 South Broadway **A. J. Hamilton & Sons** 311 South Broadway

Purchased the Immense Stock of the W. E. Cummings Shoe Co.

10,000 PAIRS OF HIGH-GRADE SHOES TO BE SACRIFICED

We firmly believe that the people of this city like shoes of high grade sold at popular prices. This is the reason we bought the Cummings shoe stock. We have such makes as the Stetson shoe for men, Laird and Schoeber, J. & I. Cousins, Wright & Peters.

Take a Look In Our Show Window and Your Money Is Ours!

Men's 18-inch Elkskin Mountain Boots, $8.00, for	$6.00
Men's 12-inch Mountain Boot, Viscolized, $6.00, for	$4.00
Men's 16-inch Mountain Boot, Strong & Garfield, $9.50, for	$7.00
Men's Tan Calf Buckle Oxfords, $4.00, for	$2.50
Men's Tan Calf Buckle Oxfords, $5.00, for	$3.00
Men's Tan Calf Blucher Oxfords, wing tip, $5.50, for	$3.00
Men's Riding Boots, in patent and tan, in all sizes. Cummings' price $15.00. Sale price	$9.00
Ladies' Riding Boots, in kid, tan, calf and patent calf. Cummings' price $15.00. Sale price	$8.50
Ladies' Champagne Calf Pump, $4.00, for	$2.50
Ladies' patent kid, French heel, Wright & Peters make, $5.00, for	$2.00
Ladies patent kid Oxford, French heel, $3.50, for	$1.00
Ladies' Tan Calf Sailor Tie, Cuban heel, $4.00, for	$3.25

We also have just received our new spring and summer Suede 3-button low shoes in London smoke vamp, with pearl gray top. Our assortment in oxfords and ties in all the latest designs and colors are complete. We have added to our large store a new salesroom or bargain basement, where we have the Cummings shoes.

Store open on Saturday to 10 p.m.

A. J. HAMILTON & SONS
311 South Broadway.

Cut This Out

50 GOOD FOR **FIFTY DOLLARS** AS FIRST PAYMENT ON A PIANO IF PRESENTED ON OR BEFORE APRIL 20, 1909 FITZGERALD MUSIC CO. 523 BROADWAY 50

Chronic Constipation

Piles, or any intestinal, rectal or nervous diseases are permanently cured without the use of drugs, by using Electro-Thermo Dilators; our system of treatment is the first and only one to successfully introduce electricity combined with dilatation into the body through the rectum; our treatment is highly indorsed by all leading physicians. If you feel tired out, nervous, physically exhausted, brain fagged and feet as though life was not worth living, we ask you to try the drugless home cure; it is a great rejuvenator. It will strengthen you when all else fails; the batteries are constructed of the best known materials for generating and conducting galvanic action and produce a mild, soothing current of electricity. A trial will convince. Call or write for free booklet, which fully explains our method of treatment.

Electro-Surgical Appliance Co.
402-403 I. W. Hellman Bldg. Los Angeles, Cal.

$2.00 For $1.00
523 Broadway
Big Ten-Day Piano Sale
FITZGERALD MUSIC CO.

The Times-Mirror Company

H. G. OTIS....President and General Manager.
HARRY CHANDLER.....Vice-Pres., Assistant Gen. Manager.
MARIAN OTIS CHANDLER.....Secretary.
ALBERT McFARLAND....Treasurer.
PUBLISHERS OF

Los Angeles Daily Times

Pronounced Loce-AHNG hayl-ais.

Vol. 33, No. 132.

Daily, Weekly, Sunday and Weekly Magazine. Founded Dec. 4, 1881. Twenty-seventh Year.

EVERY MORNING IN THE YEAR.

THE NEWS—Our Associated Press service covers the globe, transmitting over 35,000 words daily, not including specials.

TERMS—Daily, Sunday, and Magazine, 75 cents a month, or $9.00 a year; Daily, without Sunday, $7.50 a year; Sunday, $2.50; Magazine, $2.50; Weekly, $1.50.

TELEPHONES—Counting-room, Subscription, Department, Editorial Rooms, City Editor and Local News Room: Sunset Main 236; Home 66. Ask for THE TIMES.

AGENTS:—Eastern Agents, Williams & Lawrence, Brunswick Building, 5th Ave. and 26th St., New York; 1221 Marquette Building, Chicago; Washington Bureau, 41 Post Building. (THE TIMES on file) San Francisco office, Room 1508 Call Building, J. L. Brown, Representative.

SWORN CIRCULATION—Daily and Sunday average for 1896, 14,661; for 1897, 19,254; for 1898, 20,171; for 1899, 25,731; for 1900, 28,720; for 1901, 29,494; for 1902, 29,850; for 1903, 30,540; for 1904, 37,702; for 1905, 45,150; for 1906, 50,501 copies; for 1907, 52,111 copies; Sunday average for 1907, 69,187 copies; for 1908, 53,540 copies.

THE TIMES has a far larger home-like circulation than any local paper. The industrious, substantial, liberty-loving classes are its steady patrons. The greatest volume of business advertising, the finest display, the best classifications, the largest results to advertisers. Proofs undeniable.

Offices: Times Building, First and Broadway. Branch, 531 South Spring Street.

Entered at the City Postoffice as mail matter of the second class.

Part II: Editorial and Business—City and Country

Editorial Pen Points

The Calhoun jury now being completed, will it stay completed?

We send greeting to our sister sovereign, Queen Wilhelmina, and hope it will be a boy.

We think Congress overlooked a trick when it failed to put a tax on aëroplanes in the revised tariff.

The completion of the Calhoun jury leads to the hope that the trial may begin within the next five years.

A corporation attorney at a salary of $1000 a day can stand any amount of verbal abuse from the proletariat.

Collecting toll from fallen women is the lowest depths of degradation. There can be no question about that.

The "dizzy heights of fame" are so called, perhaps, because so many people topple off when they reach them.

The eyes of the world are now on Holland, where the native population is waiting for a little Dutch baby to come to town.

It is far-fetched to say that Justice travels with a leaden heel in San Francisco. Her heel is positively spiked to the ground.

It was doubtless wise not to allow Señora Castro to land on Venezuelan soil. It is to be remembered that she is her husband's wife.

Los Angeles may well congratulate herself that nothing worse than the petty grafting of redlight leeches can be shown against her.

"Our old friend Bryan," says the New York Sun. But how can such friendship as exists between Bryan and the Sun ever grow old?

A man should never boast to his wife of the amount of money he makes. She will remember it if the question of alimony should arise.

The report that Nick Oswald succeeded in escaping attention by hiding behind an evening newspaper is denied. And yet it would be a good way to hide.

Probably it is a fair supposition that the Young Turks will never rest satisfied until all the offices in their country are held by youngsters about 22 years of age.

The new tariff ought to boom California champagne. That's what most people drink, anyway, when they think they are drinking the "made in France" article.

Nick Oswald has been given an immunity bath. But what a creature of that kind needs is a bath of saltpeter after a lashing with a whip made of fine steel wires.

We think, from all we can hear, that while Latin America is under the microscope it might be just as well to also slow President Zelaya of Nicaragua down to a walk.

Saloons in Nebraska are now compelled to close their doors at 8 o'clock in the evening. Just when a man has the leisure to stay down town and be busy in his office.

When Patten, the grain gambler, unloaded his corner in May wheat he is said to have made money at the rate of $10,000 a minute. That beats Mr. Rockefeller's old clock.

The increased duty on champagne will meet with the severe disapproval of Lillian Russell, Anna Held and those other persons who are in the habit of taking champagne baths.

Whatever the tribute the "redlight" district had to pay to former chiefs of police, it is safe to say it will not have to do anything of that sort to the man who now holds the office.

A French journalist has called Col. Roosevelt "the Caesar of democracy." As far as the Democracy is concerned, the Colonel did seize her a couple of times; that's a fact.

Those "friends" of Gen. Castro who are making such a hullabaloo about his deportation are merely grafters waiting for a chance to get another whack at the treasury of Venezuela.

There is a man in Jalisco, Mex., whose age can be proven to be 139 years. He can distinctly remember the time when Francis J. Heney started in to eradicate graft from San Francisco.

Gen. Booth looks for the glory of the Christian religion to come from America. He evidently sees that Americans take their religion joyously without desiring to butcher the opposing denominations.

If Col. Roosevelt happens to run across that man who is in the jungle trying to learn the monkey language, he might stop long enough to see what relation banderlog talk bears to reformed spelling.

Some women do not like to have their husbands hanging around the house all the time, but most of them would like the lord and master to make a habit of spending at least one evening a week at home.

Imagine the foul beast in human shape who lives on the money given him by a woman who earns her bread by the nameless sin. Drive all of them out of this town! Let it not be said that they can exist among us.

In a few days from this time Col. Roosevelt will be in the jungle. His movements will then be closely followed by the imagination of the wide-awake newspaper correspondents in that part of the uncivilized world.

CLEANER STREETS.

Any observer who has kept close tab on the city's progress cannot have failed to note the great improvement in the conditions of the principal downtown business streets in the past three or four years. These streets are well swept and flushed, quite free from dust and other nuisances, with pavements and walks generally in excellent repair. Downtown Los Angeles certainly wears a sleek, well-kept and prosperous aspect, worthy of a thoroughly metropolitan city. The Times wishes that the same could be said of the principal cross-town thoroughfares, which have been well paved and built up, but which are too often dirty, ill-sprinkled and which, thanks to the short-sighted carelessness of property owners, look neglected and weedy. Some betterment has been noted during the past six months, but there is vast room for more. Owners who tolerate dirt-strewn stretches of walk or littered lots are depressing the value of their own real estate and standing in their own light. These thoroughfares should be made as clean and smart as Spring street or Broadway.

IRISH EMIGRATION.

The British government has quite recently made public the statistics of emigration from Ireland during the calendar year 1908. It sets the total at 23,952, of whom 10,970 were males and 12,981 females.

This movement is much below the average. In the previous year the total emigration from the Emerald Isle ran close to 40,000 persons, and that is pretty nearly the average of the preceding five years, a little over.

Going back to 1851, when the movement of population from Ireland became marked, and starting at May 1 of that year, coming down to December 31 of last year, the English statistics show that there went out of the island a total of 4,126,310. This emigration has just about cut the population in two.

Of the emigrants last year, 16,861 came to the United States. Nearly 3000 went to Great Britain, 2531 to Canada, and the rest were scattered into different countries.

The sadly important fact about this Irish emigration is that it consists almost entirely of the young and healthy. Over 90 per cent. of it is of persons between 10 and 40 years of age. It is not only the young and strong, but it is those of adventurous spirit and mental force as well as physical. The effect tends greatly to reduce the physical and mental standard of the race. It accounts for the lamentable increase of idiocy in Ireland, a thing which has alarmed all interested in the subject during the last twenty-five or thirty years.

JAPAN'S NECESSITY.

In the World's Work for April, Adachi Kinnosuke presents an elaborate view of Japan's position in the Far East. This article is to us of peculiar interest in that the writer is well known in Los Angeles, where he made his home for years.

This Japanese sets forth the difficult problem which Japan faces in maintaining 50,000,000 people, increasing constantly, upon 25,500 square miles of fertile lands. So great is the stress of these people to live upon this narrow area that they are driven to harvest food products from the sea to the amount of $50,000,000 annually.

The latest movement on the part of Japan to solve this difficult problem is the absorption of the kingdom of Korea. But this only partially affords relief. The writer makes no concealment of Japan's evident intention to reach out into Manchuria, where 15,000,000, mostly Chinese, are found on a territory of nearly 200,000 square miles of fertile lands very imperfectly cultivated.

Mr. Kinnosuke points out the pressing necessity of the Japanese securing food somewhere on which to sustain life. We quote his own remarks to the effect that Japan "must either die a saintly death in righteous starvation or expand into her neighbor's back yard. And Japan is not much of a saint."

Again: "If you do not allow our people to colonize Manchuria peacefully, there is only one thing for us to do, to enter it anyhow. . . . There will be no more Manchuria, but a Manchurian province of Japan."

The Japanese writer looks at this question from the standpoint of the outside world, particularly of America. He recognizes our interest as a trading one. He asserts that the Japanese have not shut out American trade from Korea, and that instead of narrowing American trade by colonizing Manchuria, that step by Japan would widen our trade with the developed colony. The article presents the following statistics as to American trade with Korea for ten calendar years:

1899	$128,099	1904	$1,043,806
1900	130,297	1905	559,795
1901	233,375	1906	1,865,751
1902	257,130	1907	1,072,653
1903	370,566	1908	946,041

The figures certainly present a good argument for his point of view.

As to Japan's concern in the matter the Japanese writer takes a rather cold-blooded attitude. He refers to the anticipated awakening of China and the dread of the "yellow peril" felt in America and Europe. He thinks Japan has more cause for anxiety than we, for the reason that "between this nightmare of armed China and herself there is only a narrow sea."

Now, there is another point of view from which to look at it. Since the war between Japan and China, and still more since the former's triumph over Russia, the belief has become general and world-wide that the Far Orient is to be the field of the great struggle of the century we are just entering upon. So far as occidental powers and civilization are concerned, much hinges upon the question whether China and Japan shall coöperate or fight. If we permit Japan quietly to go on and absorb Manchuria and establish herself firmly there before China is ready for an armed awakening, the chance of that awakening seems to be very remote. With Korea and Manchuria brought under Japanese influence and made practically a part of the Mikado's empire, the population of Japan would be practically increased to about 75,000,000. With this enlarged population would go an increase of material wealth giving Japan control of resources ten times larger than she enjoys at the present time. Thus the maintenance of a well-equipped army of a million soldiers and of a navy equal if not superior to anything in the Pacific Ocean would be possible, and with her national debt paid off and the burden of taxation reduced upon the people in Japan proper, the nation would rise quite to the position of a first-class military and naval power. Having such means in hand, Japan would prevent the awakening of China excepting under Japanese influence. The "Japanning" of Korea followed by the "Japanning" of Manchuria would lead to a like result in all China.

This article, written by a thoroughly intelligent and half-Americanized Japanese, indicates very clearly to us that the late John Hay's doctrine as to the integrity of China is going to be questioned very soon, if not immediately, by the Mikado's government. What our attitude in such an event may be is not difficult to guess, but what will be the attitude of European powers is hard to say. And yet it would seem as if England, Germany and France were quite as closely interested as the United States. If Japan ever gets definitely the upper hand in the Orient and in the Pacific, all those European powers have about as much at stake as we.

In spite of the showing made by Mr. Kinnosuke in the statistics above as to the development of trade in Korea, no one who knows the Japanese well and what they could do will question that we and all other occidental nations will be pretty well shut out of trade in all the Orient in future years if Japan dominates that region of the earth. We could in no wise compete, were China dominated by Japan. German, English and French possessions in Asia would be immediately threatened; and if Japan is too densely populated for comfort and must expand, what is to become of the vaster population of China? Would not the Orient, under Japanese dominance, reach out beyond Tonquin and the French possessions in South Asia, to the Philippines, to the Dutch possessions in the Straits Settlements, and farther on to Australia and New Zealand?

HIS ONLY CHANCE.

FEARFUL DRAIN OF MILITARISM.

When one sits down and thinks lucidly for a minute on this subject of militarism, there is no difficulty in coming to the unalterable conclusion that the nations now groaning under its awful burden are as sure to come to disaster as it is that the sun will rise tomorrow morning.

German naval experts are dragging their country into a whirlpool of debt that is bound to wreck Prussia hopelessly. The naval experts of Great Britain go on designing and building Dreadnoughts while the number of British paupers increases alarmingly and pitifully. Militarism is a drain on the heart of every nation that staggers under it.

It is not a question of sentiment for or against war that faces the world, as far as the maintenance of a system of militarism is concerned. It is a question of dollars and cents. No nation can stand it. No nation can thrive under it. It is the same as though a man with a wheelbarrow income were to keep an automobile.

The people of Europe are taxed to death for the purpose of maintaining armies and navies. Which nation can hold out the longest without famine and starvation is the problem to be solved. Whether the people of England or the people of Germany shall be the first to organize bread riots is a matter of time only. Come to it they must.

Has the world gone mad? Is there not, in all civilization, one solitary great man to rise up and strike dead this gigantic folly? Must we go hungry and naked, at last, to buy powder for the guns?

DON'T FORGET FITZGERALD.

The year 1909 is known as the centenary of a large number of very noted men. Among them were many distinguished in literature. We are having considerable attention paid to these, including Poe, Milton and others. But the literary men seem to be forgetting Edward FitzGerald.

This poet was born on March 31, 1809. To be sure, his reputation rests upon a single achievement, and the merits of that were late in being discovered. He undertook a task, performed more or less imperfectly by many others, in translating into English verse the Persian poem of old Omar Khayyam, living in the eleventh and twelfth centuries of the Christian era. When FitzGerald gave his translation of this Mohammedan poem to the world it received very scant attention. It was, we believe, Tennyson who discovered its merits, and since then many others learned to admire the work greatly, until the "Rubaiyat" became a cult.

Those who are acquainted with the original of Omar tell us that FitzGerald's translation at scarcely any line confines itself closely to the Persian poet's work. It was a difficult task the Englishman set before him, as the attitude of mind of the original author was so radically different from that of our time, race and religion. Omar was of the Mohammedan faith, which was very much modified in Persia by the older notions of the Parsee sun-worshipers. Mohammed was akin to the Hebrew race and his religion is tinged with the spirit of the old Hebrew prophets. Omar was more akin to Teutonic and other Aryan races, and the Mohammedan views of things were blended in his mind with the genius of his race. His Mohammedanism explains largely to us his fatalism and materialism. All followers of the Arabian prophet are dogged fatalists, and their heaven is as material as the earth we walk upon.

But FitzGerald seems to have used only the verse of old Omar to string his own poetical conceits upon. If the original poem is more obscure than FitzGerald's rendering of it, it has Robert Browning distanced by many leagues. FitzGerald's art is an indisputable thing. His versification is exceedingly perfect and many of his images are beautiful. The imagery and the artistic perfection of the versification probably were what caught the attention of Tennyson, himself an artist of the very highest degree.

The FitzGerald cult in the last ten years all over the English-speaking world is an illustration of the way a fad takes hold of the popular mind. Everybody read Omar, studied him, pretended to understand him, and the world was full of Khayyam discussion. The writer has heard some hundreds of people talk about FitzGerald's verses, and has yet to discover a single one able to give a clear concept of what was intended by the author of the "Rubaiyat" or why they had conceived so high an admiration for the poem. As for himself, this writer has never hesitated to declare, at the risk of being considered an idiot, that to him the versification, so perfect in its construction, and the beautiful images flashed in the words, constitute all there is for him in FitzGerald's Omar Khayyam.

FitzGerald was fond of paraphrasing poems written in foreign languages. He did so with the "Agamemnon" of Aeschylus, the "Oedipus Tyrannus" and the "Oedipus Coloneus" of Sophocles, and also a Persian poem called "The Bird Parliament," written by Farid-Uddin Attar, quite of the same type as the "Rubaiyat."

THE PHYSICAL MAN.

One hears more or less discussion about the physical man, as to whether he is degenerating or developing to a higher plane. In Europe the dukes and earls of the present day cannot by any possibility squeeze into the armor of their ancestors. But they are not physically the men those old fellows were who wore the armor. They have less bone and less muscle, but more adipose. We are coming to learn slowly that adipose in too abundant measure is not a good acquisition, even for our pigs. As to the human race, the large-girthed Englishman of the present day could not begin to endure what his ancestors were able to go through.

The London Times publishes daily a few items copied from the paper of 100 years ago. In a recent issue it gave an instance of longevity in the person of a Jamaica negro, Joseph Ram, who died in 1809 at 140 years of age. Twenty years before his death he acquired an entirely new set of teeth, which he carried in perfect condition to the grave. His sight was good, and also his memory. This negro was never sick but once in his life, and the only dose of physic he ever swallowed was a small one of nut oil. His family consisted of twenty-six children by a series of wives.

The same paper tells us of a Capt. Barclay, an Englishman who, on a bet of 1000 guineas, undertook to walk 1000 miles in 1000 hours and not to go more than one mile in any hour. The match had just been made and we have no means of ascertaining whether the wager was won or not. He was to walk for six weeks, lacking eight hours, and the longest rest the pedestrian could take at any time was an hour and forty minutes. To gain that time for recuperation required that he should go a mile in ten minutes at the beginning of one hour, and a mile at the same time at the end of the next hour.

It would tax the world today to match the age of the Jamaica negro and the pedestrian ability of Capt. Barclay. To be sure, 1000 miles is only one-third the distance Weston is now attempting to make in crossing the American continent. But to walk 1000 miles in 1000 hours required a very solid physical being.

HOROSCOPE.

Wednesday, April 14, 1909.

BY COZETTE.

Show thou forbearance; it will serve thee well.
In the earth's bosom pleasant fortunes dwell.

On this 104th day the 23-day-old moon is in the airy sign of Aquarius. Saturn is in square with Neptune. Uranus and Neptune are in parallel declination with the moon.

Be cautious this day in entering new enterprises or undertaking involved affairs in which there are details not thoroughly understood.

Forbearance and mutual trust are advised for all transactions between the sexes. There is danger of foolish quarrel to separate good friends.

Hire men this day. The sign is good over new employés, whether engaged for manual labor or mental.

Consult antiquarians, historians, philosophers, teachers and others engaged in uncommon studies or sciences.

The signs are good according to astrology for dealing with all who are concerned with the land or its products—builders, farmers, breeders, florists and laborers.

A fortunate day for all working or dealing in minerals or metals.

Women and men with this birthdate will probably have an active and interesting twelvemonth with pleasant changes. They must beware against meddling with matters that do not really come within their province.

Children are born under planets and signs that indicate astrologically that they will be... beauty and delicate artistic things. Gi... ably idealize home life. Boys may de... ent for public service.

SCIENCE NOTES.

Examinations by Photography.

Prof. Florence has devised a new me... amining and photographing opaque mi... jects. Applying this method to the ex... traces of blood on weapons, he was ab... nize distinctly red blood corpuscles w... caped discovery by expert examiners. Th... which is susceptible of other than me... plications, is characterized by the fact th... by which the object is illuminated is ad... the tube of the microscope, whence it i... by prisms to the object glass, which co... upon the object.

Ozone as a Germicide.

After experimenting for two months i... oratory at quarantine, Dr. A. H. De... officer, has found that ozone is a ... germicide and disinfectant. The e... show that while ozone will never be as ... germicide as steam, it will become one of ... disinfectants if it can be economically ... tured. The manufacture of the gas in a ... and at small cost, he said, would be of g... to the average hospital and household w... fection was necessary.

The Turbine Engine.

The competitive experiments made by t... new scout cruisers of the navy to det... comparative merits of the turbine and th... cating engine gave evidence of little di... speed or expense. Nikola Tesla's experim... ever, prove that the limits of the turbine ... been reached, and he claims to have in... explosive gas turbine which will propel ... vessels at from forty to fifty knots an ... craft having the appearance of a torpe... stroyer has been used for the experiments ... unapproached rate of speed has been dev...

Study of Upper Atmosphere.

Teisserenc de Bort has been making a ... interesting in its methods as in its resul... constitution of the upper atmosphere, e... cially of its richness in helium, argon and ... gases. Specimens of air were collected a... from 26,000 to 46,000 feet above sea level. ... spectroscopic analysis indicated the presen... argon and neon. The yellow line of h... peared in the spectra of all the specimens ... one which was collected at the greatest h... tained, about 46,000 feet. The presence of ... could not be determined with certainty. The ... of collecting these samples of air was ingen... glass tube, which had been exhausted of ... sealed by fusing its pointed ends, was at... a sounding balloon in such a manner as t... the possibility of absorbing hydrogen leak... the gas bag. When the balloon attained a ... altitude the closing of an electric circu... barometer or by the clockwork of the ma... caused a tiny hammer to fall and break ... the tube. Air entered and filled ... which was then sealed by the auto... tion of an accumulator, the current ... heated to redness a platinum wire coiled ... broken end of the tube and fused the gla... heat thus produced. The quantity of air ... be collected in this way is too small for ... tive chemical analysis and can only be ... qualitatively with the spectroscope.

The Thyroid Gland.

The important part played by the thy... in the physical and mental development ... dividual would appear to have been settl... experiments made at Bellevue Hospital u... Niedelman. When he entered the hospital ... ago he weighed only 70 pounds and was ... six inches in height. His mind was also ... child. He was treated with an extract ... the thyroid glands of a sheep, and when ... from the hospital he had gained ten ... weight, several inches in height, and his ... developed to that of a man in every way.

Quaker Philosophy.

[From the Philadelphia Record.]

Treats all hands—the manicure.

The cyclonic orator isn't necessarily l...

It doesn't pay to be too generous. Fo... don't give your friends away.

Blobbs: Bjones takes everything for ... Slobbs: Yes; everything except a hint.

Many an aspiring playwright has disc... his first comedy is no laughing matter.

Tommy: My father has clothes to burn. ... Huh! I guess my pop has a smoking-jac...

It may take nine tailors to make a man, ... shipboard it doesn't take four quarters ... make a master.

Sillicus: Do you think it is possible ... woman to make another woman perfectly ... Cynicus: Oh, yes; simply by envying her.

"Man wants but little here below,"
The ancient poets sing;
Man wants but little—yes, I know,
A little of everything.

"So you are an optimist?"

"In a certain sense," answered Mr. Du... "Whenever I go into a deal I hope for the ... it."—[Washington Star.

Perhaps the administration would ... Castro landing at Guam.—[New York W...

To be wise is good cheer.—[Spanish.

All the latest shades and sizes in fine Co... ence Papers, Monograms and Crests.

MONTGOMERY BROS.
Jewelers,
Broadway at Fourth Street,
"Sign of the Big Clock."

WETHERBY & KAYSER
215-217 So. Broadway
Women's Street Pum...
A new model in White Canvas. Unusual in style and quality.
$...

The Trustee Company of ... Angeles: Business Propert... vestments Under Unit O... ship.

The Modern Method of Maki... Class Income Property Available ... Conservative Saver and Investor ... of Any Amount.

Avoid Stock Liability and Ass... and secure the full earning and ... invested capital. Both Income ... Growth in Value. Each property ... as a separate trust. Manageme... nent and responsible.

Office 424 Broadway, 2nd Floor ... way Central Building.

MUSIC AND THE STAGE

... David's "The Dese... ... with various resou... ... and declamatory art, ... ncipal feature of the ... oncert at Simpson Aud... ... ht. It was indeed an ... ... a body of male sing... ... , as those who are ... ... accomplishments well ... tirely worthy of it. It ... the chorals, the work ... ete orchestra, a solo qu... enor and a reader for ... ssages of recitation-in... ... ere given with exquisi... ... and corresponding imp... Hobart Bosworth. ... without especial orig... sert" is the work of ... sician, and there are p... descriptive value and ... brilliant dramatic effe... expressiveness of the ... der Mr. Poulin's bato... ... y shown in the ... ... in this work, varying fr... lyric prayer of the ... metallic presto of the ... nd the outer caravan ... suggestive, save for ... two, of the melody ... n dancing girl. Mr. ... solo parts, giving the ... ant in Arabic. His fi... ation to night, was a ... of singing, in which h... absolute exemplificati... oric purity. His careful... his quiet, studious inte... much to the value ... The Euterpean q... brief air for four sol... opriate style. ... work of chorus and or... ld, inspiringly animat... and eminently expres... ents. ... ther big number of the ... et's "St. John of Patmo... as well, being delivere... virile spirit, but never ... at ragged as to the u... ... numbers on the club' ... were Cooke's "Strike, ... l" Isenmann's "I Love ... "The Grasshopper sa... and the Brahms's "Lul... eatrice Hubbell Plumme... ling and much varied ... s. Beach's "Ah Love, ... nd Von Fielitz's "The ... heartily encored, and re... basket of roses. ... f the pretty features ... was the presentation ... l floral tribute to Miss ... onoughue, whose accor... ave been a notable Ellis f... after season. ... sual capacity audience ... the house. ... woodsmen, announced ... an tree-fellers, contrib... t to the vaudeville progr... Los Angeles Theater this ... n give a practical exhibit... ork, chopping through bl... xingly quick time and s... s rapidly. The men ar... to have won the champio... ight, middle and heavy ... s at the tree-chopping t... old in Melbourne last N... ... acts on the programm... the appearance of Callax ... pert clog dancers, who, ... ld be enjoined from att... ... ; John Le Clair, ju... ... s are performed with ... with defiance of the or... gravity; Margaret Seve... r actress, who appe... ... characterizations; ... nd his company, pr... ... playlet, "The Gra... re and Emerson, who ... d dance a little. ... 's Party" is proving a h... nction at the Unique Th... k. Director Blair has ma... effort to put as many ... s and as much lively co... hour and a half as is po... bill is one of the best h... Ohe Ryan, a retired ho... with much money and ... daughters, endeavors, th... ditious social function whi... to get into the upper ... ... nstance named Schultz, wh... the Teutons are better tha... re or ever can be. The na... nt, both vocal and phy... ensues. ... H. Armstrong plays the ... while Ben Sellar is the Ge... good character parts, wit... allotment of songs, are ... John J. Martin, Miss Su... Miss Elwood, Miss Atkins ... Curtis. ... Sugomotos, Japanese acro... e the bill at Fischer's ... The oriental sextette show ... leverness. J. Benard D... number of pleasing char... and impersonations. Ran... ance's comedy, "The Spo... " is also among the favo... Bauman and Trevathan ... do a number of fine selec... grade music. Mr. Smith is ... atured in some new illustr... ... motion pictures are shown ... is a programme of int... ovelty at the Walker The... eek, headed by Roberts, wi... of his act into the ... "trunk mystery" performa... d with some new features ... n. Roberta is assisted by M... ... Godfrey is another headl... an eccentric comedy acro... very clever in his line. Mi... does a revival of coon-song s... d gives some good imitation... Irwin. Charles Applegate, ... omedian, is from San Franc... he is well known as an en... Clara Dagnau and her dau... Frank Wilson and John Mur... a pleasing specialty. Nagel ... present a laughable sk... Burlesque Actress." The Wal... moving pictures present sc... humorous and instructive. ... Los Angeles Center of the Am... Music Society perfected its ... ation yesterday morning, at ... and's studio in the Blanch... ng. A large list of charter, ... and professional members w... ribed, and officers and direct... elected. ... e officers include Eugene N... president; Harley Hamilton ... Behymer, vice-presidents; M... Zerbe, secretary, and G. ... treasurer. The executive bo... es Messrs. Behymer, Blanch... and, Edson, Tolhurst, Derby ... Clifford Lott. The board of ... directors comprises Messrs. H... Nowland, Colby, Chase, Pem... and Poulin, Mrs. Harry Cliff... and Miss Margaret Goetz. ... Greet has been having excel... s in his westward journey, ... just finished an entire week ... oire at the Broadway. The ... r. "A Midsummer Nig... " was given early in the we... uch was the demand for its re... that an extra matinée was ... Friday, while "Twelfth Nig... laced on Saturday night ... day. ... the Greet company and ... ymphony orchestra are ... e City, which they leave ... to begin the journey to So... California. ... and Mrs. Sparks M. Berry ...

dicate astrologically that they will have beauty and delicate artistic things. Girls ably idealize home life. Boys may devo est for public service.

SCIENCE NOTES.

Examinations by Photography.

Prof. Florence has devised a new meth amining and photographing opaque micros jects. Applying this method to the examin trasse of blood on weapons, he was able t size distinctly red blood corpuscles which caped discovery by expert examiners. The which is susceptible of other than medico-l pliations, is characterized by the fact that by which the object is illuminated is admit the tube of the microscope, whence it is by prisms to the object glass, which con upon the object.

Ozone as a Germicide.

After experimenting for two months in oratory at quarantine, Dr. A. H. Doty, officer, has found that ozone is a germicide and disinfectant. The exp show that while ozone will never be as g germicide as steam, it will become one of t disinfectants if it can be economically s tured. The manufacture of the gas in a s and at small cost, he said, would be of gr to the average hospital and household wh fection was necessary.

The Turbine Engine.

The competitive experiments made by tw new scout cruisers of the navy to deter comparative merits of the turbine and the cating engine gave evidence of little diffe speed or expense. Nikola Tesla's experimen ever, prove that the limits of the turbine h been reached, and he claims to have inve explosive gas turbine which will propel vessels at from forty to fifty knots an h craft having the appearance of a torpedo-stroyer has been used for the experiments, unapproached rate of speed has been devel

Study of Upper Atmosphere.

Teisserenc de Bort has been making a t interesting in its methods as in its results constitution of the upper atmosphere, as cially of its richness in helium, argon and t gases. Specimens of air were collected at from 20,000 to 46,000 feet above sea level, spectroscopic analysis indicated the presence argon and neon. The yellow line of hel peared in the spectra of all the specimens one which was collected at the greatest he tained, about 46,000 feet. The presence of could not be determined with certainty. The of collecting these samples of air was ingen glass tube, which had been exhausted of sealed by fusing its pointed ends, was att a sounding balloon in such a manner as to the possibility of absorbing hydrogen leaki the gas bag. When the balloon attained a altitude the closing of an electric circuit barometer or by the clockwork of the mete caused a tiny hammer to fall and break one the tube. Air entered and filled the which was then sealed by the automa tion of an accumulator, the current of heated to redness a platinum wire coiled re broken end of the tube and fused the glass heat thus produced. The quantity of air t be collected in this way is too small for qu tive chemical analysis and can only be a qualitatively with the spectroscope.

The Thyroid Gland.

The important part played by the thyroi in the physical and mental development of dividual would appear to have been settled experiments made at Bellevue Hospital upo Niedelman. When he entered the hospital a ago he weighed only 70 pounds and was t six inches in height. His mind was also child. He was treated with an extract the thyroid glands of a sheep, and when from the hospital he had gained ten weight, several inches in height, and hi developed to that of a man in every way

Quaker Philosophy.

[From the Philadelphia Record.]

Trusts all hands—the manicure.

The cyclonic orator isn't necessarily long

It doesn't pay to be too generous. For don't give your friends away.

Blobbs: Bjones takes everything for g Slobbs: Yes; everything except a hint.

Many an aspiring playwright has discover his first comedy is no laughing matter.

Tommy: My father has clothes to burn. Huh! I guess my pop has a smoking-jacket.

It may take nine tailors to make a man, shipboard it doesn't take four quartermas make a master.

Billicus: Do you think it is possible fo woman to make another woman perfectly Cynicus: Oh, yes; simply by envying her.

"Man wants but little here below," The ancient poets sing: Man wants but little—yes, I know, A little of everything.

"So you are an optimist?" "In a certain sense," answered Mr. Dustl "Whenever I go into a deal I hope for the l —[Washington Star.

Perhaps the administration would cru astro landing at Guam.—[New York Worl

To be wise is good cheer.—[Spanish.

All the latest shades and sizes in fine Corre nce Papers, Monograms and Crests.
MONTGOMERY BROS.
Jewelers,
Broadway at Fourth Street,
"Sign of the Big Clock."

WETHERBY'S
KAYSER'S
215-217 So. Broadway
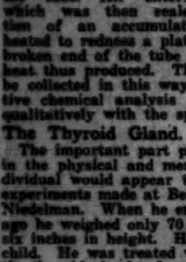
Women's
Street
Pum
A new model in White Canvas. Unusual in style and quality.
$

The Trustee Company of
ngeles: Business Property
stments Under Unit Ow
in.
The Modern Method of Making Class Income Property Available Conservative Saver and Investor is of Any Amount.
Avoid Stock Liability and Assess and secure the full earning and pr invested capital. Both Income Growth in Value. Each property as a separate trust. Management ment and responsible.
Office 424 Broadway, 2nd Floor. way Central Building.

MUSIC AND THE STAGE.

David's "The Desert," in with various resources of and declamatory art, formed ecial feature of the Ellis concert at Simpson Auditorium ht. It was indeed an unusual r a body of male singers, but ab, as those who are familiar accomplishments well know, tirely worthy of it. In addi the chorals, the work required iste orchestra, a solo quartette, tenor and a reader for the fre passages of recitation-interlude. were given with exquisite sim and corresponding impressive Hobart Bosworth.

without especial originality, Desert' is the work of a thor musician, and there are passages t descriptive value and situa of brilliant dramatic effect. The expressiveness of the singing nder Mr. Poulin's baton was ighly shown in the varying in this work, varying from the d, lyric prayer of the opening metallic presto of the desert and the outer caravan march suggestive, save for a final r two, of the melody of an an dancing girl. Mr. Dupuy he solo parts, giving the Muez hant in Arabic. His first air, ocation to night, was a beauti ce of singing, in which his voice n absolute exemplification of moric purity. His careful phrasi d his quiet, studious interpreta nt much to the value of the . The Euterpean quartette e brief air for four solo parts propriate style.

work of chorus and orchestra vid, inspiringly animated in and eminently expressive at ments.

other big number of the even set's "St. John of Patmos," did as well, being delivered with virile spirit, but nevertheless hat ragged as to the unity of ts.

numbers on the club's pro were Cooke's "Strike, Strike ref" Isenmann's "I Love Thee," 's "The Grasshopper and the and the Brahms's "Lullaby." Beatrice Hubbell Plummer sang eling and much varied expres ra. Beach's "Ah Love, But a and Von Fielitz's "The Nun." as heartily encored, and received basket of roses.

of the pretty features of the was the presentation of a ful floral tribute to Miss Mary Donoughue, whose accompani have been a notable Ellis feature after season.

usual capacity audience was in the house.

woodsmen, announced as the lian tree-fellers, contribute a ct to the vaudeville programme Los Angeles Theater this week. ey give a practical exhibition of work, chopping through big logs atingly quick time and sawing as rapidly. The men are de to have won the championships light, middle and heavyweight ns at the tree-chopping tourna held in Melbourne last Novem

acts on the programme in the appearance of Callan and expert clog dancers, who, how ould be enjoined from attempt sing; John Le Clair, juggler, ats are performed with much and with defiance of the ordinary gravity; Margaret Severances, er actress, who appears in nt characterizations; John ed his company, present u playlet, "The Grafter," re and Emerson, who sing d dance a little.

's Party" is proving a hilari unction at the Unique Theater ek. Director Blair has made an al effort to put as many popu ngs and as much lively comedy n hour and a half as is possible, he bill is one of the best he has . Obe Ryan, a retired hod-car with much money and two daughters, endeavors, through hitious social function which he to get into the upper crust. r his guests is an old German intance named Schultz, who be the Teutons are better than the re or ever can be. The natural ent, both vocal and physical, ensues.

H. Armstrong plays the Irish while Ben Sellar is the German. good character parts, with the allotment of songs, are distrib to John J. Martin, Miss Suther Miss Elwood, Miss Atkins and Curtis.

Sugomotos, Japanese acrobats, me the bill at Fischer's this The oriental sextette show gen cleverness. J. Benard Dyllyn a number of pleasing character and impersonations. Ranadale Bance's comedy, "The Spooney ," is also among the favorites. e Bauman and Trevathan W. de a number of fine selections e-grade music. Mr. Smith is like featured in some new illustrated

motion pictures are shown.

re is a programme of interest novelty at the Walker Theater eek, headed by Roberta, with a on of his act into the well "trunk mystery" performance, ed with some new features of rn. Roberta is assisted by Mme.

Godfrey is another headliner, e an eccentric comedy acrobat. very clever in his line. Miriam does a revival of coon-song sing and gives some good imitations of Irwin, Charles Applegate, He comedian, is from San Francisco, he is well known as an enter Clara Dagnan and her dancing Frank Wilson and John Murray, a pleasing specialty. Nagel and s present a laughable sketch, Burlesque Actress." The Walker moving pictures present scenes humorous and instructive.

Los Angeles Center of the Amer Music Society perfected its or ation yesterday morning, at Mr land's studio in the Blanchard ing. A large list of charter, sus ng and professional members were cribed, and officers and directors elected.

e officers include Eugene Now president; Harley Hamilton and Behymer, vice-presidents; Miss Zerbe, secretary, and G. M. , treasurer. The executive board des Messrs. Behymer, Blanchard land, Edson, Tolhurst, Derby and Clifford Lott. The board of mu directors comprises Messrs. Ham Newland, Colby, Chase, Pember and Poulin, Mrs. Harry Clifford and Miss Margaret Goetz.

n Greet has been having excellent s in his westward journey, and just finished an entire week in atre at the Broadway Theater, er. "A Midsummer Night's m" was given early in the week, each was the demand for its repe that an extra matinée was put Friday, while "Twelfth Night" ced on Saturday night for day.

the Greet company and the symphony orchestra are in City, which they leave to- to begin the journey to South California.

r. and Mrs. Sparks M. Berry will sail on a German liner from New York on May 11. They will be accompanied by Signor and Mrs. Mario Lambardi. The Berry-Lambardi opera season will close next Saturday night, in Memphis, Tenn. Mr. Berry will not return from Europe until the autumn, when he will bring his new company with him.

SCHOOL BUSINESS.

Board of Education in Adjourned Session Assigns Teachers—New Vice-Principal at High School.

The Board of Education met in adjourned session yesterday afternoon and transacted the routine business left over from the previous evening, when a quorum failed to appear.

B. O. Kinney was appointed acting vice-principal of the Los Angeles High School, during the absence of J. W. Henry on vacation. It was stated to the board that Mr. Henry will probably not return to take up the work again.

Marion F. Craig was appointed a substitute teacher of physical culture for the Los Angeles High School.

Resignments were accepted from Emma Melendy, Edna L. Johnson and Mary Robinette, teachers in the grammar grades, and leave of absence was granted to Leta A. Lodge and C. Ruth Opdyke. Althea Salyer and Ruth McAllister were transferred from the substitute list to that of regular teachers. Maude Bigelow was assigned to Cambria street; Tallahatchie Pettingill, to Cambria street; Bird M. Keith, to McKinley avenue; Sidney Grey, to Deaf School; Levata Crump, to Magnolia avenue; Florence McKellar, to Cornwell street; Isabella McFadden, to Norwood street; Louise Alexander, to Hooper avenue; Myrtle E. Amick, to Grand avenue; Mary L. Shields, to Fremont avenue; Helen Reed, to Thirtieth street; Mary C. Hutton, to Tenth street. Elsie Peters, Georgia N. Rhodes and Luella R. Hutchinson were placed on the substitute list.

HENRY DICKSON, principal Dickson Memory School, Chicago, will be at room 421 Blanchard Hall, 11 to 1 p.m. daily to meet those interested in memory training.

HF THE MARK OF GOOD CLOTHES KNOW US FOR BEST VALUES SINCE 1859

Men's and Youths' Trousers
Handsome new styles here in Men's and Youths' Trousers—for work, business, dress or outing wear.
Neat, genteel patterns for the man of quiet tastes. Bright, snappy, wide cut, peg-top trousers for the young fellows.
Prices $2.50, $3.00, $4.00, $5.00 and up to $10.
WE FILL MAIL ORDERS
Harris & Frank
Outfitters for Men, Women, Boys and Girls
437-439-441-443 SOUTH SPRING

Ladies' Oxfords
Tan Russia calf, welt sole, military heel, perforated tips and quarter. Same style shoe in gun metal calf and another one in patent colt vamp with dull calf quarter.
Men's Oxfords
Patent colt. Bright velour calf and tan. Genuine oak soles. Military heels. This shoe fits around the heel better than any Oxford shoe we ever had.
Competent salespeople to fit you properly and a desire on our part to give you the very best footwear at the lowest possible price.
Let your next pair of shoes come from STAUB'S.
MAIL ORDERS FILLED
Promptly and satisfactorily. Write for self-measurement blank, sent free on request.
Staub's
BROADWAY CORNER 3RD

Prescriptions
Filled just as your doctor orders. Lowest prices guaranteed.
Off & Vaughn Drug Co.
352 S. Spring st.

$2.00 For $1.00
523 Broadway
Big Ten-Day Piano Sale
FITZGERALD MUSIC CO.

J. W. Robinson Company
Boston Dry Goods Store
S. Broadway 235-237-239. S. Hill St. 234-244
One of our Broadway windows shows some of the latest and richest designs in embroidery edges and insertions.
Lot of 15c to 25c Point de Paris Laces at FIVE cents a yard.
(Under center skylights.)
Hosiery Sale
TODAY
Women's 50c to $1 Stockings 25c
Practically four thousand pairs—an importer's sample lines. Plain and mercerized lisles in black, white and solid colors.
Some in allover lace effects; some in lace ankle designs; some daintily embroidered in contrasting colors; some with self embroidery.
Poorest of the lot well worth double today's price. Most of them would readily bring 75c, $1, or more.
Even if the tariff on hosiery were not more than likely to be raised, it would be good bnsiness to buy a full year's supply at this sale. 25c a pair.
$1.75 to $2.50 Dress Goods 85c
Just as good values, and almost as great an assortment, as when the sale started yesterday morning; three thousand six hundred yards is too big a lot for ONE day's business.
All NEW fabrics, mark you, this season's choicest patterns and colorings in a dozen or more of the most fashionable weaves.
$5 to $7.50 Curtains $3.50
Good stock keeping calls for the clearance of a hundred or more pairs of Brussels net and Irish point lace curtains of the $5 to $7.50 grades. To make their clearance sure and speedy we put the price irresistibly low—$3.50 a pair.
Some are lace trimmed, some braided and appliqued; some cord-trimmed, some lace-and-braid-trimmed; most of them bordered and have elaborate corner designs.
Table Covers at Little Above Half
65c to 85c stand covers at 50c.
$3.25 to $4.50 Dining Table Covers $2.
All double-side goods, highly mercerized, and in attractive colorings. (Third Floor)
Underpriced Toilet Articles
Few women who won't be interested in these offerings:
La Primera Castile Soap at $1 a box of 15 cakes.
Four pound bar of green Castile Soap for 75c.
Rigaud's French Face Powder, regularly $1; today 50c a box.
Dr. Gray's Tooth Powder to be sold today at 15 or two boxes for 25c; regularly 25c a box.

San Francisco Office
Los Angeles Times
1206 Call Building
Phones Kearney 2121
J. L. Brown Rep.
Advertisements and Subscriptions received. Southern Californians, when in San Francisco, can have their mail sent in care of The Times Office. COPIES OF THE TIMES ON FILE.

Persian Rug Importing Company
A. M. ENFIAJIAN, 516 SOUTH HILL STREET

OSTERMOOR MATTRESSES
Coulter Dry Goods Co.
MCCALL PATTERNS
219-229 S. BROADWAY 224-228 SO. HILL ST.
VISIT OUR FOURTH FLOOR CAFE—OPEN FROM 11:30 TO 5:30
Party Gowns and Wraps
Easter starts the social ball rolling again---with Easter Monday begins the round of luncheon, dinner, bridge that women know as the "simple life." It takes plenty of changes of raiment to keep up with it all. Such dresses, at such prices as these, should be a big help:
At $18.50: Pretty jumper styles in foulards and dainty plain or Cotele pongees; in typical foulard designs, and in the natural and colored pongees. One-piece effective styles, to be worn with a guimpe.
At $22.50, $25 and $30: Modified Empires, in a wide range of spring styles, from taupe, rich enough and sober enough for luncheon or drive, to the daintiest of evening shades. Yokes are transparent and either net that matches exactly, or a pretty lace.

At $35 to $150: Models of heavily braided silks or Cotele Tussah, of foulards, of embroidered silks, or of soft, shimmering crepes de chine; all with the long sleeves decreed by present fashion.
The fact that we alter all garments without extra charge means a saving that few women care to overlook.
Elegant Trimmings
For miladi's sleeves and yoke, in her summer frock or for a distinctive touch of color in her tailored gown, there is nothing so charming and so favored by Dame Fashion at present as this:
Gold and silver stripes combined with colors; they give a sort of iridescent, changeable and ever-changing effect that is extremely rich and elegant. Shown at the Trimming Section.
Toilet Necessities
We know the high quality of every one of the following articles; we vouch for their purity and effectiveness, and we secure them to sell to you at less than you frequently are asked to pay:
Toothbrushes, regularly 25c, fine qualities, for 15c.
Allover hair nets, 10c, 3 for 25c.
Hudnut's Violet Sec Toilet Water, 75c and $1.40.
Albadien Almond Cream for the face, regularly 50c, for 40c.
Hairbrushes of regular $1.25 to $1.50 quality, $1 each.
Those regularly $2 to $3, $1.25 each.
Those regularly $2.50 to $5, $2.00 each.
Psyche bail hair pins, regularly 75c, for 50c each.
"The Proof of the Pudding"
It is one thing to tell of large stocks; and entirely another to substantiate those claims. These figures ought to give some idea of the extensiveness of our preparations for Summer business in the Carpet and Drapery Section, which occupies the whole of our third floor, from Broadway through to Hill street:
FIVE HUNDRED DIFFERENT PATTERNS of carpet are here, from 75c to $3.50 a yard; every design that is good; and the newest solid colors; nobody can begin to compete with us on these goods.
FIFTEEN HUNDRED DIFFERENT PATTERNS of rugs are here; not simply that number of rugs, but 1500 patterns; from $1 to $75 each.
ONE HUNDRED AND THIRTY-FIVE DIFFERENT PATTERNS of bungalow nets, from 20c to $1.75 a yard.
ONE HUNDRED AND EIGHTY-FIVE DIFFERENT PATTERNS of portieres, from $1.75 to $50.00.
ONE HUNDRED DIFFERENT PATTERNS of couch covers; from 80c to $20.00 each.
EIGHTY-FIVE DIFFERENT PATTERNS of table covers; from $2.50 to $20.00.
Presently we shall give you further details concerning this really immense Section, so thoroughly equipped to suit every requirement in these and like lines.
COULTER DRY GOODS CO.

IT DRAGS YOU SLOWLY DOWN
It's hard to keep an even temper with a dull pain nagging all day at your back; in fact, kidney troubles are at the bottom of very much of the nervousness and irritability that are so common today. You wonder why you are short and cross, can't keep your mind on one thing, are inclined to worry over trifles, and subject to fits of "blues" and despondency. Partly it is due to that pain in your back, partly to the irritating effect of uric acid on your brain and nerves.
Uric acid is a poison that is always forming in the body, and it is the duty of the kidneys to filter it out of the blood and pass it off, dissolved, in the urine. Healthy kidneys do this work thoroughly and well, but weak or sick kidneys get behind, and the waste matter collects here and there in the muscles, joints and nerve centers. Headache, dizzy spells, rheumatism, neuralgia, blurry spots before the eyes, nervousness and heart trouble, are signs of uric poisoning.
So do not wonder at your condition, especially if the urine does not look or pass naturally. And if your back aches continually, or you are taken with sharp cricks and stitches of pain when you stoop, turn, or try to lift, it is sure that your kidneys are out of order and need prompt attention, for sick kidneys cannot right themselves without help.

Doan's Kidney Pills are especially for the kidneys. They relieve congestion quickly, cleanse the kidneys and the blood, set the filtering system in perfect operation.
Fifty thousand persons publicly recommend Doan's Kidney Pills. Here's a case right at home:
LOS ANGELES TESTIMONY
Mrs. J. Roach, living at 539 San Pedro St., Los Angeles, Calif., says: "If any person were to ask me what to use for pains or lameness in the small of the back or any other symptom arising from disordered kidneys I would certainly say Doan's Kidney Pills. About two years ago I was all run down as a result of kidney complaint, the trouble being brought on by hard work. A friend who had been cured of this disease by the use of Doan's Kidney Pills advised me to give the preparation a trial, and upon her recommendation I procured a box. The remedy seemed to go at once to the seat of my trouble, and a continued use strengthened my kidneys, banished the tired, worn-out feeling and improved my condition in every way. Some time ago Mr. Roach had occasion to use Doan's Kidney Pills and in his case they proved just as satisfactory. The merits of this remedy have been fully demonstrated to me."
DOAN'S KIDNEY PILLS
Sold by all dealers. Price 50 cents. FOSTER-MILBURN CO., Buffalo, N.Y., Proprietors.

SPECIAL FOR WEDNESDAY, APRIL 14th
New Goods Just In
Hawaiian Canned Pineapple
We are sole agents for
"PARADISE ISLAND" BRAND
(The best of all)
To introduce we will sell Wednesday—
Sliced or Grated, 2's .....15c Can, $1.80 Dozen
Sliced, 2½'s .....20c Can, $2.25 Dozen
Limit One Dozen Cans.
Telephone Orders Accepted.
Anderson & Chanslor Co.
Telephones: Home 10831, Broadway 1127
428-430 South Spring Street

Get the Everett Piano

NOW while many dealers are clearing out their cheap pianos, is a good time to remember that the beautiful Everett, matchless in tone and unrivaled in elegance, is always the cheapest piano in the end. With no high rents, with the exclusive agency and orders to meet all competition, we can sell you a better piano at a low price and give you easy terms.

Smith Music Co. 406 WEST SEVENTH ST.

Stick to WHEAT
Fox Brand Health Food
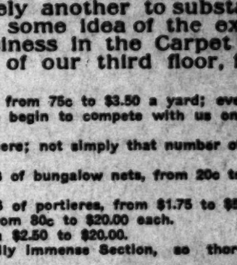
A breakfast treat too good to miss. at Grocers
10c

If you don't buy your suit at "Kahns" you don't buy your suit "RIGHT"
457 So Broadway

Talking Machine EASY TERMS
J. B. Brown, Music Co.
948 South Broadway.

Alveolar Dentistry
We have a book on our new method of Dentistry which you should read.
It's free for the asking. Consultation and examination absolutely free. Call or address
REX DENTAL CO.
Room, 304 Severance Building,
Cor. Sixth and Main, Los Angeles.

SOP-O-ZON
THE KING OF ALL SOAPS AND CLEANSERS.
FOR SALE EVERYWHERE.
BOBRICK CHEMICAL CO.
LOS ANGELES, CAL. SOLE MNFR.

FACTS, FEATURES AND FANCIES FOR WOMEN

BY MISS SYDNEY FORD.

There is displayed in the windows of one of our leading furniture houses a pure Louis XV suite of drawing-room furniture, including rugs and hangings, the like of which it is safe to say has never before been seen in Los Angeles. For artistic education it is well worth while to take a look at it. The value approximates something like $5000 and it is destined to grace the drawing-room of a certain new and very beautiful home in Southern California, not fifty miles from Los Angeles for which it was especially ordered.

The frames of the furniture in the exquisite, shell-like carving of the Louis XV period are done in powdered gold, which is the most expensive method of producing that dull finish which quite takes away all flashiness and represents the very acme of artistic work. The upholstery is in the real Aubusson tapestry which is the best commercial tapestry made, ranking next to the Gobelins which, of course, are unobtainable, being manufactured only for the French government.

A few favored Americans have in their possession pieces of this priceless tapestry. It will be remembered that Alice Roosevelt was presented with a piece by the French government as a wedding gift and J. Pierpont Morgan has some, I believe. Other multi-millionaire Americans have acquired some of these treasures by the purchase of old French chateaux in which remained some rare tapestries. It is said that only about 700 of the tapestry panels catalogued as stored in the Gobelin manufactory at the end of Louis XV's reign, are now in possession of the French government, many of them having been destroyed when the government ordered that the gold and silver threads should be extracted and sold.

The method of weaving the Aubusson tapestry, with which the suite above refered to is upholstered, is on the low-warp loom and is identical with that employed for making the Gobelins on the high-warp loom, except that the cartoon is full size and occupies a position directly below the warp so that the weaver, who works from the upper side or back of the fabric, can always see his progress by comparing it with the cartoon beneath. This method produces an inverted copy of the original cartoon, and if the artist who designed it has signed his work, his name will appear inverted in the finished tapestry, as it would if reflected by a mirror.

The rug which goes with this Louis XV furniture is of the Scotch Savonnerie weave and was made for this especial drawing room by the Templetons of Glasgow whose work is almost exclusively confined to royalty and high-grade homes. In its production, which requires a great deal of time, the artist sits on the opposite side of the weaving frame to that occupied in weaving the Gobelin tapestries, and weaves or knots from the right side of the fabric, the weaving differing in that the ends of the thread are cut so as to produce a nap or pile on the right side of the carpet.

This rug has a pile an inch thick and is woven in one piece, the colors and pattern being perfectly reproduced on the wrong side. The screens which go with this magnificent suite are covered with embroidered tapestry and the three sections of the larger one has the mirror tops. A beautiful buhl table, inlaid and artistically painted is also a feature of the furnishings.

* * *

A Louis XVI Bedroom Suite.

In the opposite window of this same firm is displayed a bedroom suite of the Louis XVI style, which is, in its way, as elegant and artistic as the drawing-room suite. It consists of a dozen pieces and is done in ivory French enamel with the cane panels introduced by Louis XIV, in the twin beds and in the back and seats of the chairs. The seven coats of paint and enamel which were applied, each being successively rubbed down with pumice stone, have produced a surface as smooth and hard as marble. The triple mirrors in swinging sections on the toilet table appeal forcefully to the average woman as does also the convenient, low slipper chair. The dainty scrolls of ribbon cunningly carved in the bow knot at the top of each piece stamps the design at once as belonging to the period of the young and luxury-loving Marie Antoinette, who found such pleasure in ribbons and flowers and all bright and charming things. This bow knot may be said to be the trade-mark of the Louis XVI period for it appears on everything belonging to his time.

As a study in the styles which ruled in the various periods of French workmanship these suites of furniture, and others in the same establishment, offer an opportunity to the woman who desires to be able to tell at a glance the distinguishing mark of each. She will then run no risk of appearing at the disadvantage that did a certain woman I read of who wished to purchase something of the Louis XV period and could only make her want clear by referring to him as the Louis with the curved legs.

* * *

French Furniture Fitting.

The exquisite, I might almost say the airy, grace of the French furniture in the period of any one of the three Louis, is especially appealing to us who dwell here in this land of almost perpetual sunshine, where heavy, massive furniture seems out of place. The delicate, intricate carving and lace-like patterns reproduced in solid wood, the fruit and flowers which enter into these designs, the dainty gold finish and rich, light tints of the tapestries which go with them are all exceptionally well suited to our climate and conditions.

Of course, if one prefers something more massive she might fit up her dining-room or hall for instance, with the Norman or Gothic furniture, which marked the first period of French workmanship and is of dark oak, stiffer in style and heavily carved, the latter with arches and spires as its name would indicate. In the old Norman style we see little carving and what there is, is usually of a bold and striking character—heads of rugged type, figures of men-at-arms, and even animals are to be found on hall pieces and chests. The covering may be of dark tapestry, of leather or of velvet—always in somber shades. The chairs are high-backed and are apt to be stiff and rather uncomfortable, but nevertheless possess a decorative value.

Some copies of French wall papers have been introduced this season and make charming backgrounds for the French furniture. Some are in panel effects, most of them showing a plain surface, sometimes with a silk finish and again with a cretonne weave. The borders are invariably gay flowers and in the most exquisite colors. For the dining-room, darker shades may be had for the panels and the bordering is frequently fruit and flowers combined in a bewilderingly beautiful whole.

* * *

Tea and Tennis.

Three enterprising young women in a small Maryland town not far from Washington have cleared $200 each for the past two seasons with an out-of-doors tearoom, conducted in connection with the tennis court and a croquet lawn, says the Washington Post. They opened up the establishment with a band concert, composed entirely of amateurs, all of them friends of the girl promoters, and the tennis courts and croquet grounds were in use till dark, and then the sandwiches and toasted muffins and tea and cocoa suffered and the cash box filled.

This is a practical idea for a town which is not large enough to support a first-class out-of-door resort, and might be carried out successfully in many of the suburban towns hereabout, I should think. These girls began with a vacant lot and $100 cash, and the resort became so popular that all the best people of the town flocked there summer afternoons. It became the fashion, and tables were reserved for those who wished to entertain a few friends, and the little venture proved wonderfully successful. The garden also furnished profitable employment for other women besides its three promoters. The cakes, which were served with the ices, were all supplied by two girl friends, who make about as much each season as the owners do. A young married woman, also a friend, supplied the sherbet and the ice cream was made by still another woman. At the beginning of the venture the girls planned to do all those things themselves, but soon found that they had neither time nor strength to do anything more than manage the tearoom and game grounds.

* * *

Frills and Fancies.

Among the materials one finds diagonal homespun back in its old place, but brought out in colors richer than this rough fabric ever before appeared.

Big, round Eton collors will probably hold their own all through the spring. They may be made of plain linen or decorated with squares of lace set in.

Various new garters for men are being shown which are intended to be attached to both sides of the sock, helping to do away with the wrinkles over the ankle.

Gold, both in lace and cords, is much used as a trimming for new cuffs for spring. A narrow strip of gold is effective used as a band on a white or black befrilled ruff.

The thing to wear with long, handsome coats is a dress with sheath skirt, made semi-tailored fashion, either short or just to the ground, of velvet or satin or some light color.

Coarse Tosca net, in all the new shades, as well as gold and silver, with burnished lights, has an exquisite charm, and forms an ideal background for delicate embroideries.

New gold nets come in great variety of weaves, from the gold gauze that is used for lining for white or colored lace to a mesh so large that it forms diamonds half an inch across.

ON, EVER ON.

TROWEL TO GO FAR TO SOUTH.

SPECIAL TRAIN WILL CARRY THE MASONIC EMBLEM.

Excursion of Members of the Craft and Their Families Is to Leave Los Angeles Early in May for Mexico City—Expect to See President Diaz at Function.

Down into the land of Diaz will the traveling trowel go. By special train carrying Masons and their wives will the silver emblem be borne on its around-the-world journey.

Plans for the itinerary of the excursion are about completed. The train will leave Los Angeles at 10 o'clock in the evening of Wednesday, May 5. It is to arrive at Tucson at 1:45 o'clock in the afternoon of the following day. The party will be entertained there in the afternoon, and in the evening there will be a reception of the trowel by the Grand Lodge of Arizona.

Leaving Tucson about midnight, the train will arrive at El Paso, Tex., at 9:45 o'clock in the morning of the following day. Masons there have planned an elaborate reception for the trowel party, and have also arranged for a reunion of the Scottish Rite bodies, which will be attended by Sovereign Grand Commander James D. Richardson and Inspector-General W. Frank Pierce. The train will leave El Paso Saturday morning.

About three hours will be spent about Chihuahua, after which the party will proceed directly to the City of Mexico, arriving there at 8o'clock Monday morning.

Monday, Tuesday and Wednesday the visitors will be entertained by Masons of that city and in seeing the various points of interest. The presence of President Diaz at some of the functions in connection with the visit has been unofficially promised. The party will leave Mexico City at 8 o'clock Wednesday night, and will arrive at Guadalajara at 9 o'clock on the following morning, where the remainder of the day will be spent.

From there the excursion will come back directly to El Paso. From that point the return route will be by the Santa Fé, reaching Albuquerque at 7 o'clock Sunday morning. The forenoon will be spent there, and the next place of visitation will be the Grand Cañon, which will be reached at sunrise Monday.

All day Monday will be spent in the great chasm. Leaving there at 8 o'clock in the evening, the party will arrive in Los Angeles at 4 o'clock on the following afternon.

Pasadena is making up a full car of its own for the train, and San Diego may do likewise.

The deputation carrying the trowel to the lodge in Mexico will consist of E. B. Spencer, Master of Southern California Lodge; Oscar Lawler, Grand Master of the California jurisdiction; M. H. Flint, Past Grand Master, and D. R. Weller, Senior Grand Warden. With the deputation will be the party of 100 Masons and their families. There will be many members of the Grand Lodge in the party, including Past Grand Master George M. Perrine, Judge B. F. Bledsoe of San Bernardino, W. Frank Pierce of San Francisco, and William Cutler of San Diego.

To Anahuac Lodge, No. 141, of Mexico, will the trowel be presented. This is the one of which Charles H. Pullen is Master, and Charles Morehead, a Past Master of the same lodge, is the present Grand Master of Masons of Mexico. This will be the first time in the history of the trowel that it has been delivered from one Grand Lodge to another Grand Lodge, and also the first time into a country speaking a foreign language.

While here the trowel has been in custody of Southern California Lodge. In that period the master, E. B. Spencer, has carried it into forty-eight different lodges for the purpose of allowing Masons of Southern California to view it. It has been carried to the summit of Mt. Lowe, 6100 feet, and to Salton Sea, 264 feet below sea level, in keeping with the ancient Masonic custom of meeting on highest hills and in lowest vales. The exceptional feature of taking the trowel from a snowstorm on a mountain top to a garden spot below sea level cannot, it is believed, be duplicated in any other jurisdiction in the world.

WANT TO HELP OUT?

Handsome Young Ladies, Young Men and Strong Men Wanted for Elks' Electrical Parade.

Of the great entertainment provided for the 100,000 strangers who will be here at the Elks' celebration, one of the most beautiful events will be the electrical circus parade of fifteen magnificent floats. It will be more gorgeous and elaborate than any electrical parade ever seen in this city, which is saying a good deal.

The young ladies and young men who have usually assisted on the floats have heretofore been taken from the high schools, but the coming celebration will be held during the vacation period, and it is necessary now to secure ninety handsome young women and twenty-five young men for the floats, and sixty-three strong men for mounted guards as the parade passes through the streets. A large number of girls and some young men have volunteered, but not sufficient for the needs of the parade. Those who would like to assist, particularly young men, are requested to be at the preliminary meeting held at 9 o'clock sharp Saturday morning in Assembly Hall, third floor, Chamber of Commerce building. Additional young women and young men are required. Young men who will act as guards, and who have no horses, will be provided with mounts.

Ad. Petsch, who has always taken deep interest in the electrical parades here, will have full charge of the costuming and will give full information at the meeting.

Cut This Out

GOOD FOR FIFTY DOLLARS AS FIRST PAYMENT ON A PIANO IF PRESENTED ON OR BEFORE APRIL 20, 1909 FITZGERALD MUSIC CO. 523 BROADWAY

C/B A LA SPIRITE CORSETS

FOR THE WOMAN OF FASHION

The uncomfortably-corseted woman does not enjoy a good figure in any sense of the word. In addition to the discomforts involved, a tightly-laced figure presents the appearance of being "dressed-up," not *well-dressed.*

Millions of fashionable women know from actual experience that the *C/B a la Spirite Corset* imparts to any form a graceful and symmetrical contour without a suggestion of physical distress or artificial appearance.

Candy That Caters!

—impersonally, it is true, yet appeals with a suggestion of individuality that is worthy of a better price than the ordinary boxed stuff which is flooding the country.

Christopher chocolates and bonbons—his standard grade at 50c a pound is the equal of the eastern boxed confections at 75c. Made in Los Angeles in sanitary candy kitchens and made by hand.

Christopher's

241 South Spring

325 South Spring

CREAM PUFF Makes Delicious Biscuit

Rogers Peet Clothes for Men

Broadway, Cor. 3rd

CHAS. LEVY & SON

Tailors and Designers

448 S. Spring St.

SALE OF THE Alkire Shoe Stock of Phoenix, Aris. MAMMOTH SHOE HOUSE 519 South Broadway, Los Angeles, California.

25% Sacrifice Jewelry Sale

Diamonds, Silverware, Watches, etc.

A. E. Morro 400 Broadway Corner Fourth

Dr. Tom She Bin

Chinese Herb Doctor. Fees $20, $10, $7, $5, $3.50 per week. Consumption, Catarrh, Rheumatism, Appendicitis, Kidney, Liver and Stomach troubles. Consultation free. Open day and night. 711 S. Main St.

Vigorets.

A tiny, chocolate coated tonic laxative tablet that gives VIGOR and health to the STOMACH, LIVER and BOWELS, thereby curing—

Sick Headaches	Biliousness
Sallow Complexion	Torpid Liver
Dyspepsia	Jaundice
Indigestion	Heartburn
Loss of Appetite	Pimples
Sour Stomach	Dizziness
Nausea	Foul Breath

Take only one "VIGORET" at bedtime and they will move the bowels gently yet thoroughly each day and permanently cure—

CHRONIC CONSTIPATION

They cool, cleanse and purify the blood and are sold by all druggists in 25c packages (50 tablets) and 10c trial size (15 tablets.)

The Beverage of the Hour is

EAST SIDE BOCK BEER

Only four more days in which you can order this celebrated Easter week beverage

Bock Beer is an institution. Once a year this delicious brew is quaffed by beer connoisseurs everywhere. Our EAST SIDE BOCK BEER is a delicious blend of the nutritious elements that compose this invigorating spring beverage. Just four more days in which to buy it. Our supply is going fast. Order now if you would know the goodness of genuine EAST SIDE BOCK BEER.

1 Doz Quart Bottles . $1.30
1 Case Pints (2 Dozen Bottles) $1.70
Refund for empty quart bottles, doz. 30c
Refund for empty pint bottles, doz. 15c

L. A. Brewing Co.

Los Angeles

Plan Your Vacation Now

AT OUR EXPENSE

A CHOICE OF FOUR FREE TRIPS IS OFFERED YOU

SEATTLE DURING ALASKA-YUKON EXPOSITION

YELLOWSTONE NATIONAL PARK

YOSEMITE VALLEY

LAKE TAHOE

ALL YOUR EXPENSES PAID

IF YOU HAVE FRIENDS IN THE EAST WHO WANT TO VISIT THE PACIFIC COAST WE CAN ARRANGE IT

THIS IS YOUR OPPORTUNITY

FOR COMPLETE INFORMATION ADDRESS Sunset Travel Club ROOM 16 FLOOD BLDG. SAN FRANCISCO

ORANGE GROVE EXCURSIONS

A Delightful Daily Trip to Riverside and Redlands

No trip in Southern California equals this one through the great Orange Grove district. Train leaves Salt Lake Route First Street Station, 8:35 a. m. every day, passing through Pomona and Ontario. Stop two and a half hours at Riverside for sight-seeing and lunch at the Glenwood mission hotel. Then to San Bernardino and by electric car to Redlands. Round trip rate to San Bernardino is $1.75 Sundays and $2.75 week-days. San Bernardino to Redlands and return, 25 cents.

Get tickets at 601 South Spring street, or station via

SALT LAKE ROUTE

SANBORN, VAIL & CO. 735 South Artists' Supplies, Picture Frames

JEWELL BROCK & FLEISHMAN Jewelers 437-439-441 Broadway

With Style and Quality You are welcome to the largest jewelry store in the West. A wonderful exhibit of Art. It is one of the sights of Los Angeles

$2.00 For $1

523 Broadway

Big Ten-Day Piano Sale

FITZGERALD MUSIC CO.

Largest Dental Office on the Coast Good Set Teeth

YALE

444 S. Broadway DENTISTS

Open evenings till 8, Sundays 9 to 12

M. Fredrickson Hair Dressing Parlors

743 SOUTH BROADWAY

(Formerly with Weaver-Jessup)

Shampooing 50c

HAIR DRESSING 50c MARCEL WAVE 75c

rage of the Hour is
' SIDE
K BEER
days in which you can order
ted Easter week beverage
institution. Once a year this de-
saffed by beer connoisseurs every-
T SIDE BOCK BEER is a deli-
nutritious elements that compose
spring beverage. Just four more
buy it. Our supply is going fast.
would know the goodness of gen-
BOCK BEER.
t Bottles . $1.30
(2 Dozen Bottles) $1.70
quart bottles, doz. 30c
pint bottles, doz. 15c
Co.
Your
n Now
XPENSE
A CHOICE OF FOUR
EE TRIPS
IS OFFERED YOU
TLE
URING ALASKA-YUKON EXPOSITION
OWSTONE
NATIONAL PARK
MITE VALLEY
TAHOE
YOUR EXPENSES PAID
AVE FRIENDS IN THE EAST
T TO VISIT THE PACIFIC
WE CAN ARRANGE IT
PPORTUNITY
el Club ROOM 16 FLOOD BLDG. SAN FRANCISCO
JEWELRY
BROCK & FEA
Jewelers
427-429-431 Broadway
With Style and Quality
You are welcome to
the largest jewelry
in the West.
wonderful exposition
Art. It is one of
sights of California
$2.00 For $1.00
523 Broadway
Big Ten-Day Piano Sale
FITZGERALD MUSIC CO.
Largest Dental Office on Coast
Good Set Teeth
YALE
DENTAL
Open evenings till 8, Sundays, 9 a.m.
M. Fredrickson Hair
743 SOUTH BROADWAY
(Formerly with Weaver-Jacobs)
Shampooing 50c
HAIR DRESSING 65 CENTS
MARCEL WAVE 75 CENTS

EVENTS IN LOCAL SOCIETY.

A LUNCHEON of 100 covers will be given today by Mrs. Charles William Baker at her beautiful home at No. 3432 South Figueroa street. The living-room and dining-room will be done entirely in pink, small roses being used. Red carnations will form a bright color scheme in the library, and corresponds will be used in the hall. During the afternoon cards will be played. Receiving with the hostess will be Mrs. Samuel Mahon of Iowa, Mrs. Arthur C. Stillson, Mrs. Edward L. Stillson, Mrs. Sidney H. Ellis and Mrs. Louis G. Morris.

—o—

Informal Dinner.

Mrs. Hugh Livingston Macneil of No. 2808 South Figueroa street, will entertain this evening with a dinner party for twelve friends at the Los Angeles Country Club.

Mrs. Charles Orville Canfield,
who will entertain this afternoon with a large tea.

—o—

Miss Holland Honored.

Mrs. Alex Hamilton and Mrs. Frank Bonebby entertained recently with a linen shower at the home of the former at No. 2602 West Thirtieth street, in honor of Miss Eleanor Holland, one of the most attractive of this month's bride-elect. Guests included Miss Jessie Packard, Miss Kathleen Hamilton, Miss Louise Houser, Miss Mocker of San Francisco, Miss Madge McGraw, Miss Bernice Bear, Miss Frances Bingham, Miss Sallie Atterbury, Miss Carr, Mrs. Curtis H. Wolfelt, Mrs. Herbert Hamilton, Mrs. Fred Holbrook, Mrs. Fred Hauser, Mrs. Frank McDenald, Mrs. Edith Carswell and Mrs. Mark Kelsey.

—o—

Miss Gates Hostess.

Miss Anne Gates of No. 420 Harvard boulevard was hostess recently at a whist party. The home was handsomely decorated with bright-colored butterflies and wild mustard. Scores were kept on butterfly-shaped cards, hand painted by Miss Gates. Those invited were: Mrs. Lester C. Bennett, Mrs. Edward D. Jenks, Mrs. Boulton, Mrs. Clark, Miss Mae Gibson, Miss Jennie McPeak, Miss Effie Fairchilds of Canada, Miss Gertrude Bennett, Miss Florence Elliott of Ocean Park, Miss Grace Baird, Mrs. Hassen, Miss Jeannette Beaver, Miss Mary Wilson of Pennsylvania, Miss Marguerite McCalub, Miss Daisy Craig, Miss Geneveive Wilson of Pennsylvania and Miss Jess Parker.

—o—

Saturday Wedding.

Saturday at noon at the home of the bridegroom's sister, Mrs. George Thomure of No. 125 North Avenue 20, Miss Elsie Kelly was married to Albert Wilkins by Rev. Will A. Knighten. Mrs. George Thomure assisted as matron of honor, and Mr. Thomure was best man. The bride was attired in white peau de soie, and carried a shower of lilies of the valley. Mr. and Mrs. Wilkins will be at home to friends after May 1.

—o—

Summer in Europe.

Mr. and Mrs. William Irving Hollingsworth of the Hershey Arms left yesterday for Europe, where they will spend the summer.

—o—

Visiting Daughter.

Mrs. J. G. Matthews of Alameda, who has been enjoying a brief visit with her son-in-law and daughter, Mr. and Mrs. Oscar M. Bryn of No. 324 South Hope street, will leave today for the East, and will spend nine months in traveling.

—o—

Invitations Issued.

Mr. and Mrs. Massanova have issued invitations for the marriage of their daughter, Miss Thresa de Nubila, to Antonio Testa. It will be solemnized on Sunday afternoon.

—o—

Engagement Announcement.

Mrs. David Henry McCartney of No. 823 Beacon street announces the engagement of Miss Barnetta Norton, niece of Mrs. John H. Norton, to Milton E. Huston of Detroit, Mich. The wedding will take place on April 21, at Indian Hot Springs, Fort Thomas, Ariz. Mrs. Andrew C. Alexander will assist as matron, and Miss Gertrude Churchill, sister of Mrs. McCartney, as maid.

—o—

From Seattle.

Mrs. Henry W. Nagel of Seattle is the guest of Mrs. Willard Lamb and Miss H. J. Watson of No. 129 Crown avenue, Hollywood.

—o—

Afternoon Tea.

Mrs. Charles O. Canfield and Mrs. Ralph Hagan will entertain 200 guests this afternoon at a tea at the home of Mrs. Hagan on Lake street.

—o—

To Try Foreign Roads.

P. Reid, brother of Mrs. Kellam, will leave soon for New York. They will spend several months motoring in Europe.

—o—

Behymer-Eaton Nuptials.

Miss Helen Eaton and Glen Behymer were married Monday evening at the home of the bride's parents, Mr. and Mrs. James N. Burns of No. 389 West Avenue 53. Rev. Will A. Knighten of the Union Avenue Methodist Episcopal Church officiated. The bride, whose only attendant was little Elisabeth Symonds, the flower girl, wore a gown of heavy white satin, with a wreath of orange blossoms, and carried a shower of lilies of the valley. Mr. Behymer, who is the son of Mr. and Mrs. L. E. Bhymer of No. 622 Caronelet street, is a graduate of the George Washington Law School of Washington, D. C. Upon the young couple's return from a wedding trip, they will occupy the home of the bride's parents, while the latter take an extended eastern trip.

GIRLS DINE AND SPEAK.

Members of Both Victoria Clubs of Y.W.C.A., in Broadway Store, Enjoy Banquet.

The two Victoria clubs, the Young Women's Christian Association organizations among the girls employed in the Broadway Department Store, gave a unique banquet last night at the big mercantile establishment.

Miss Charlotte M. Hoak, the "teacher" among the girls of the store, was the originator of the evening's entertainment, and presided as chair lady during the banquet and the "talks" that followed.

A cycle of speeches was given on the theme, "The Building of the Temple," and the talkers gave symbolic verbal illustrations of the different stages of the "building."

"Foundation" was the part allotted to H. Phillip, and he was followed by Judge Curtis D. Wilbur in an earnest discussion of the "Keystone of the Arch." As a lawyer he chose as his text the relative right of the divine and human laws.

Miss C. L. Tatham, general secretary of the Y.W.C.A., talked on the "Furnishings of the Temple," and Miss N. Chappell, also of the association, followed with "Ribbons and Wreaths."

D. E. Luther, secretary of the Y.M.C.A., half-humorously and half in earnest, talked on the "Light of the Temple," and made a great impression on his hearers. Four of the girls of the store, delegates to the last Y.W.C.A. conference at Capitola, closed the cycle with the "Joy of the Temple." The girls were Misses Lila Fuget, May Heffernen, Bethel Couch and Emma Johnson, and divided the description of the work of the conference between them.

The work of the Y.W.C.A. was the backbone to all the discussions and Mr. Luther, as secretary of the Y.M.C.A., gave the other organization many eloquent compliments during his speech.

MANY "GLAD HANDERS."

Many applications for reservations on the "Glad Hand" excursion which passes through the San Joaquin Valley a week from today have been received at the Chamber of Commerce. President Booth will be in charge of the party, and he has arranged for short addresses at the various stopping places. The object is to bring the jobbers in this city into closer touch with the merchants of the valley, and, incidentally, to view the fine agricultural and fruit districts. The equipment of the special train will be similar to that supplied on the Yuma excursion, and the Southern Pacific has promised its best sleeping and dining cars. The commercial organizations of the valley are arranging entertainments for the visitors, including receptions, automobile rides and barbecues.

W.B. Reduso CORSETS

Reduce Stout Figures

The result of a very fleshy woman wearing the REDUSO Corset for the first time is the same effect as a marked decrease in weight.

They modify the full bust, define a pleasing waistline, hold flat the abdomen, reduce the fleshy hips and taper off the full lines of the back.

A positive reduction of from one to five inches, is made without burdening the corset with straps or other devices.

REDUSO, Style 770, (same as illustrated), for tall large women. Material of very serviceable white coutil or batiste with three pairs hose supporters, sizes 19 to 36. Price $3.00.

REDUSO, Style 772, for short large women, same materials as 770, but slightly lower bust. Price $3.00.

REDUSO, Style 774, made slightly longer below the waistline than Style 770 and of a material especially woven to withstand extreme wear and strain. Three pairs hose supporters, sizes 19 to 36, $3.00.

W. B. NUFORM CORSETS SUBDUE THE HIPS

They are the universally popular models for average figures. Their shape-giving lines produce well subdued hips and stately carriage. Many models—all good—all dependable.

Made in $1.00, $1.50, $2.00 and $3.00 Qualities.

AT ALL DEALERS

WEINGARTEN BROS., Makers, 377-379 Broadway, New York.
Robinson Bros., 86 3d St., San Francisco, Wholesale Agents

Full Selection--All the Latest Models
W. B. and Reduso Corsets
Hamburger's
SAFEST PLACE TO TRADE

THE NEXT BIG EVENT
G. A. R. Encampment, Pasadena
April 14, 15 and 16
Fast and Frequent Service from Sixth and Main St.
Pacific Electric Railway

WILL YOU HELP?

ORPHANS APPEAL TO YOU FOR A HOME.

MOTHER STEINER, the wholesome German matron who has charge of the nursery of the Los Angeles Orphans' Home, apparently loves each and all of her twenty-odd babies with an impartial affection and in return these little unfortunate waifs lavish upon her their babyish caresses in proof of their fondness. Mrs. Steiner has the mothering characteristic of her countrywomen. One amusing feature of her charge over these orphaned babies is her tendency to dress them and arrange their hair in the plain Teutonic fashion. Recently, visitors to the nursery were attracted to a tiny lad with a broad chubby face, outlined by bluntly-bobbed brown hair. He was a somber-appearing little chap, with big brown eyes which looked questioningly at the visitors. One of the women asked the laddie his name and his lisping whisper said "Alphonse." Inquiry revealed the fact that the Dutch-looking baby boy was of Spanish parentage and that his ostensibly German nativity was due solely to the tender care Mrs. Steiner had taken in his dressing. Alphonse, however, apparently is not worrying his little head over the situation.

This quaint and lovable lad is but one of more than a hundred boys and girls who are engaging the attention of the Los Angeles Orphans' Home care-takers. It is for him and for the other homeless children that efforts are being made to raise $75,000 within the month for the building of the new and much-needed quarters at Colegrove. Charles Stimson, one of Los Angeles most philanthropic citizens, has given to the home five acres of land in Colegrove to be used as a site for the proposed building on the condition that work be begun on the structure by October. Also it is stipulated that the $75,000 needed for financing the work be raised this month. A half of the limited time has already expired and far from half the needed sum has been subscribed or contributed. Those who are zealously working in the interests of the charitable cause earnestly request that each and every Los Angeles citizen will aid in this philanthropic project and give as generously as possible to the fund.

Contributions may be left at Coulter's, the headquarters where Mrs. Sale, in charge near the entrance, will gladly furnish information regarding the contemplated work and will receive subscriptions. The attention of the public is called to the cards in the different stores and hotels where contributions may be left with the cashiers. Mrs. A. C. Balch also receives contributions and subscriptions and gives any desired information at her room in the Angelus Hotel Monday, Wednesday and Friday afternoons of each week from 1 to 2 o'clock. Make the contribution any amount you please.

NEWS STANDS RAIDED.

Dealers Arrested on Charges of Having Violated the Anti-Tip Ordinance.

A raid on the down town news stands yesterday resulted in the arrest of six vendors on charges of violating the anti-tip ordinance. Every stand that handled the San Francisco Globe suffered.

Yesterday morning Deputy City Attorney Joseph Seymour sent a number of men to the stands after receiving a report that there had been a flagrant violation of the ordinance. The investigation proved that these reports were not unfounded. The news dealers were arrested and taken to Justice Fredericksson's court, where they were released on $25 bail, pending trial.

Those arrested are: Miss F. M. Carnahan, No. 104 West First street; R. W. Becraft, No. 333 South Main; J. Baker, H. C. Rhodes, R. W. Braun and H. Waltraus. In default of $25 bail, Waltraus was sent to jail.

Cut This Out

GOOD FOR
FIFTY DOLLARS
AS FIRST PAYMENT ON A PIANO IF PRESENTED ON OR BEFORE
APRIL 20, 1909
FITZGERALD MUSIC CO.
523 BROADWAY

Bullock's Broadway at Seventh — The optical specialist will be in his office today from 8 till 6—4th floor.
Bullock's Broadway at Seventh — Hear La Monaca and his splendid Italian band, 12 to 1:30—7th floor.
Bullock's Broadway at Seventh

Dainty Empire and Princess Dresses of Lingerie—Like Picture—at $19.50

—No summer, upon her arrival, ever found prettier—more clever styles awaiting—than the exquisite laced and embroidered effects that have been designed for wear this summer of nineteen-hundred-nine—We are showing a wonderfully attractive group of beautiful one-piece Empire and princess affairs, rich with lace and embroidery—(the picture shows one effect), at $19.50—Some are fashioned with all net waists and skirts of lawn—all made with the popular long sleeves—All sizes at $19.50—You'll wonder why we priced them so little when you see them.

Then Those Suits of Linen and Crash Are Winning Scores of Friends

—Not alone because wash suits are always popular for warm weather wear, but because the men and women who designed and tailored them—put a little touch here and there—added something somewhere else—until they have lifted them out of the "Wash Suit" class and given them an individuality and character all of their own. You'll be surprised at their snap and style and the fairness of their prices. You'll find the range complete from $15.00 up to $45.00.

Black

—Never was so popular as it is this season. Especially is it the rage in milady's millinery—and Bullock's are showing Black Hats in every good style that Fashion has approved. Black Paris Hats—Black New York Hats, and Black Los Angeles Hats—some rich with jet—some with stately aigrettes—others that rely on their plainness for their beauty—any and all of them hats you will want to see—a model for you is among them. — 2nd floor.

Petticoats of Taffeta at.....$6.75
—The smooth fit kind that women delight to wear under the soft, filmy lingerie or foulard dresses. Made with tailored flounces in all good colors—specially priced at $6.75.

The Ferris Bust Supporters....$1.50
—A boon to stout women. Indispensable to women bathers. Made of strong batiste with elastic bands over shoulders. Come in all sizes, 32 to 42. Ask to see them in the Corset Department.

"Creations"—a Good Word for the New Laces

—And trimmings that are riveting women's attention now—Every day has been bringing them early-summer, after-Easter, authoritative ideas.
—Handsome allovers, in white, cream, ecru and black.
—New Grape designs, in bands to match.
—Venise, Baby Irish and soutache effects, bands and edges.
—Gold and silver touches.
—Trimmings in the new shades.
—Nets and tuckings. See them today. You'll not be surprised then when we tell you how much greater, and greater business is growing—the cause is powerful reason for the effect.

All Bows Tied Free With Dresden Ribbon at 35c Yd.

—Just as though it were 65c or 75c, the prices you might expect to see it marked.
—The service of this store is as much an accompaniment of special price features, as it is of regular stocks.
—And there are hundreds of yards of handsome Dresden patterns, wide widths, extra heavy ribbon—going in this event, today, at 35c. Section C, Main Floor.

Wash Hats for Little Girls

Scores and scores of pretty styles that the little tots will delight in wearing at the beach this summer—One of the most popular models we have shown is the "Lilliputian"—a dainty bonnet for either dress or beach wear—made with draw string at back so it can be let out and washed and ironed—neatly trimmed with lace, embroidery and ribbon—Prices range from 65c to $2.50—Infants' Department, first floor.

The Summer Quarterly Style Book, illustrating the Ladies' Home Journal patterns, just in 20c, including a 15c pattern free.

Bullock's Broadway at Seventh

6% Bonds

Secured by First Mortgage on San Pedro Harbor Frontage

For Sale On a 7 Per Cent Basis, Each $1000 Bond Carrying a Stock Bonus of Five Shares, Par Value $500

THESE bonds are a first mortgage lien on deep water frontage at San Pedro Harbor, being secured by this Company's dockage holdings of 80 acres at that Port. To date $225,000 has been expended developing this property, filling in land on the east side of the Inner Harbor, directly adjoining the Salt Lake Railway's holdings, and opposite the Southern Pacific's. About 10,000 feet of dockage will be available when the work, already well under way, is completed, giving room for the largest vessels in safe waters of sufficient depth.

Total bond issue $500,000. Bonds already sold, $170,000. Present offering, $200,000. Bonds on sale at 90 and accrued interest practically a 7 per cent. basis. The stock bonus of five shares make the buyer an actual owner of San Pedro Harbor frontage. For copies of the trust deed securing the issue, and for circulars, maps, engineers' reports, etc., apply at the Company's office, or at the office of Louis Blankenhorn, Sec., 804 Security Bldg.

Pacific Wharf & Storage Co.
624-625 Merchants Trust Building — 207 SOUTH BROADWAY Los Angeles

Are You a Woman?

The Woman's Tonic

Cardui, the well-known woman's tonic, is recommended to all women who are weak, out of sorts, under the weather, or suffer from the pains and ailments due to a weak female constitution.

It is a purely vegetable, harmless, reconstructive, strengthening nerve tonic, of special power over the womanly system, and has brought health to thousands, who had failed in other ways to find relief.

"I recommend Cardui," writes Mrs. Cora L. Bitter, of Wilmington, N. C., "to all suffering ladies. My health was bad for 10 long years and I suffered from awful troubles. I had headache and blind, dizzy spells, weak and cold spells, which went all over me. I had different doctors who were not able to tell me what was wrong, so I took Cardui and got well and all right. I cannot find words with which to thank you."

Try Cardui. Your druggist sells it. 'Twill help you, as it has helped thousands of other weak, ailing women.

Take CARDUI

G 939

Los Angeles County—Its Cities and Towns.

NEWS REPORTS FROM CORRESPONDENTS OF THE TIMES.

IRON HORSE CHARGE.

BY BIG SPECIAL. VETERANS COME.

WELCOME IS PLANNED FOR THEM IN PASADENA.

Crazy Auto Dashes Zigzag Turn in Freakish Style; Leaps Over One Horse, Turns and Crashes Against a Furniture Van—Three Other Runaway Accidents Reported.

Office of The Times, No. 25 S. Raymond Ave.
PASADENA, April 14.—A ten-car special, bearing delegates to the G.A.R. department encampment now in session in Pasadena, arrived early this morning at Hotel Green. They will be welcomed to Pasadena homes; most of them are to be cared for at private residences.

A shadow is thrown over the session, particularly of the W.R.C., by the death of John Franklin Hamblett, whose widow is president of the Pasadena W.R.C. Mr. Hamblett was a member of the John F. Godfrey post, under whose auspices the funeral will be held Saturday afternoon at 3 o'clock at the chapel of Ives, Warren & Salisbury. The interment in Mountain View Cemetery will be in charge of the Pasadena Lodge of Odd Fellows. Mr. Hamblett came to Pasadena six years ago. Beside the widow he leaves two daughters, Mrs. Charles R. Brown of Los Angeles and Mrs. Edward M. Brown of West Medford, Mass. He was a member of Granite Lodge, I.O.O.F., of Nassau, N. H., and of the Knights of Malta and the G.A.R.

The feature of yesterday for the veterans of the Civil War was the reception held in the east building of the Hotel Green last night. The corridors were crowded with veterans and their wives and members of the W.R.C.

A stirring feature of the encampment is to be a patriotic band concert given by thirty members of the Venice of America aggregation, which will play in Central Park Friday afternoon. The details for the big parade on Thursday are announced thus:

The veterans and all organizations participating in parade will be on the ground and the formation complete so as to move promptly at 3 o'clock Thursday, April 15.

The column will be formed on Raymond avenue from south side of Colorado to Vineyard streets, and on Vineyard street from Raymond to Fair Oaks avenues, the right of line resting on Fair Oaks avenue. The line will be formed in the following order: Platoon police, H. H. Favour commanding; Marshal, Capt. George T. Downing; aides to Marshal, Wallace Hopping, A. H. Petris, Frank Weight, Ingsley N. Stevens, J. C. Coe and F. Brenner; Whittier Band, Prof. Nolan, leader; Spanish War Veterans, Col. W. H. Reever commanding; Sons of Veterans, Capt. Charles Cole commanding; Mayor Thomas Earley and Council; Department Commander Samuel Merrill and staff; veterans and Army of the Republic; Veteran Fife and Drum Corps, S. H. Hazleton, leader; school children from all the schools under command of Prof. J. L. Hamilton, superintendent of schools, assisted by his principals.

The school children will form on Colorado street and Broadway to Marengo avenue, on both the north and south sides of the street, as soon as the head of the column reaches the right of line of schools the scholars will be marched in unison with the veterans to the reviewing stand, where they will be massed.

Principals will form on Colorado street, from Broadway to Marengo avenue, on both north and south sides of the street, as soon as the head of column reaches the right line of schools, the scholars will be marched in unison with the veterans to the reviewing stand, where they will be dismissed.

The line of march will be: North on Fair Oaks avenue to Colorado street, west on Colorado to Oakland avenue, countermarch, pass in review before the department commander, and his staff, thence to Raymond avenue, to Hotel Green, where the parade will be dismissed.

FREAK ACCIDENT.

Dashing up North Marengo avenue yesterday afternoon, Dr. A. T. Newcomb ran over a horse tied at the side of a slow-moving furniture van, and was hurled to the pavement from his new auto, sustaining a sprained neck, contusions about the head and shoulders and an injured hand.

The accident is peculiar for its many freakish features. The big furniture van was coming south on Marengo, and a horse tied on the east side of the team became frightened at the approach of the auto, and suddenly leaped to one side, slipping and falling directly in Dr. Newcomb's path. Unable to check the speed of the machine, Dr. Newcomb struck the horse with his auto and was hurled several feet. The auto, with power on, fairly leaped over the prostrate body of the animal and continued at a wild career north on Marengo, shuttling back and forth between the curbing.

J. T. Payton was approaching 400 feet away with another wagonload of furniture. As he saw the automobile headed straight for him, he frantically swerved his team to the other side of the street. Like a thing of life, the demon machine struck the curb a moment later and zigzagged directly back across the street toward the terrified driver. H. C. Myers, an eyewitness, says that the machine dodged and darted like a 'varsity halfback until, satisfied, it cracked against Payton's rig, where it died with a grunt and a groan. The wagon was damaged, and the automobile was almost wrecked.

Dr. Newcomb was removed in an ambulance to his home on South Marengo avenue, where his injuries were dressed by Drs. F. C. B. Mattison and Fordyce Grinnell. At a late hour it was said that he would be confined to his home but for a short time.

TABLEAUX VIVANT.

The chief subject under discussion during the past week among the members of the younger society set has been the tableaux vivant in which so many of the society matrons and maids are interested and which will be given tomorrow evening at the Shakespeare Clubhouse for the benefit of the Emergency League. A full dress rehearsal will be held at the clubhouse this evening.

A number of local artists have been interested in making the affair a success from an artistic standpoint, and the famous paintings represented an accurate portrayal in coloring, posing and lighting will be attempted. Canvases of Reynolds, Sargent, Romney, Alexander, Chardin, Millet, Abbot, Thayer and other well-known artists have been selected and among those who will take part are Mmes. Walstein Root, Stevenson, Misses Marion McGilvray, Alice Alden, Maud Daggett, Teresa Cloud, Margaret Reynolds, Kate Smith, Julia Holmes, Florence

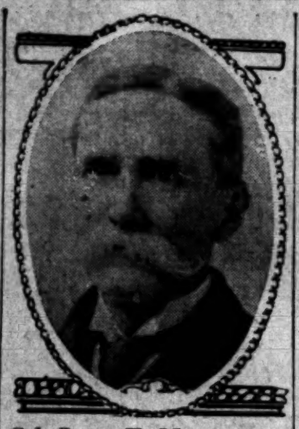

Col. James E. Montgomery of Pasadena, who will leave shortly to attend reunion in Philadelphia of Commonwealth Artillery Association.

Foy, Genevieve Stehman, Edith Rowland, Ada Bonney, Nana Taylor, Louise Austin, Irene Grosse, Mildred Cushing, Ethel Hinds, Constance Macilntock, Margaret Shark and Pauline Lutz.

One of the attractive features will be the pictures in which children pose and the little girls seen will be Misses Florence Lowe, Virginia Orbison, Emma Heap, Ruth and Blossom Hoyt, Margaret Hale and Susane Wadsworth.

Violin and piano music will be furnished during the waits by Mrs. English and Miss Madeline Winthrop Barnes. Misses Gertrude Luckey, Marion Sharpe, Mary and Katherine Wadsworth, Margery Mahoon and Tirza Merriman will act as ushers, and the flower girls will be Misses Dorothy Macintock, Elizabeth Wotkyns, Marjorie Palmer and Pauline Bonney. The sale of seats, all of which are reserved, has been satisfactory and it is anticipated the benefit will be a social, artistic and financial success.

THROWN FROM BUGGY.

A horse belonging to J. Lynch of Sierra Madre ran away on East Colorado street yesterday afternoon and in a collision with a telegraph pole succeeded in extricating itself from the cart. Near Lake avenue it collided with another horse, which followed in the runaway race. A man and woman were thrown from the buggy, but were not seriously injured.

Frank C. Platt of No. 231 North Euclid avenue, found a runaway horse and buggy on his lawn when he went home last evening. The horse had cut up the lawn considerably in an attempt to browse a square meal.

A young woman, Miss Clark, was thrown from her saddle animal at the corner of Union and Fair Oaks at 6 o'clock last night. She was riding with Miss Dr. Boggs. Miss Clark was not seriously injured and the equestriennes succeeded in getting away without leaving any details as to the episode.

NOTABLE REUNION.

Col. James E. Montgomery of No. 445 Bellefontaine street, will leave soon for Philadelphia to attend the forty-eighth annual reunion of the Commonwealth Artillery Association, which is to be held at the Union League Club on April 24.

On this date forty-eight years ago, Col. Montgomery captained the Commonwealth Artillery, 100 strong, to the front. Of the one hundred men in the company, ninety became officers in the course of the war, and its captain became a colonel. Col. Montgomery was wounded three times. There are but forty left to be present at the coming reunion.

Col. Montgomery expected to leave Pasadena today, but was taken with a severe cold, which will delay his departure. He will also visit Washington, D. C. "My fondest hope is to be present at the fiftieth anniversary of my Commonwealth comrades, and I guess I will make it all right," he said yesterday. He is hale and hearty for his years, being nearly four score.

ANNANDALE LUNCHEON.

Mrs. O. E. Miller of Oakland avenue entertained yesterday with a luncheon at the Annandale Country Club, when covers were laid for Mmes. J. F. Baxter, Leo McLaughlin, J. O. Nichols, O. L. Blachley, Herman Reamer, Roy Munger, E. P. Murphy, E. W. Murphy and Edward King.

Miss Cameron of Altadena entertained yesterday with a dinner given in honor of Mr. and Mrs. J. D. Ross of Chicago, who are winter guests at Hotel Green, and who are to be leaving for the season next week. Covers were laid for ten. This evening Mr. and Mrs. Ross will entertained at dinner at Hotel Green, Mr. and Mrs. Montgomery Ward, and Mr. and Mrs. Phillip L. Auten.

Mr. and Mrs. E. P. Gates of Arbor street gave a prettily appointed luncheon at Annandale Country Club when covers were laid for six.

OUT FOR TROPHY.

Co. I, Seventh Regiment, N.G.C., will go after the Wankowski trophy competitive drill prize in the contest held in Los Angeles this evening, with every intention of bringing it back to Pasadena. The company completed drill and all preliminary work last evening.

Friday, June 11, the Coronado Tent City Orchestra will give a band concert in Central Park, Pasadena, as a part of its seventh annual tour of Southern California.

The Wilson-Franklin Child Study Circle will have a thimble party at the Franklin school this afternoon at 2 p.m. The programme will include questions and answers by teachers and parents.

Beginning tomorrow the school census will be taken. It must be completed by April 30. The public is asked to assist as much as possible in the gathering of data. The following deputies will serve: W. S. Young, E. F. Hess, D. A. Curl, J. W. Daly, W. Carey and J. M. Mills.

Mrs. John M. Smith and her son, Stanley Smith, the latter of "joy riding" notoriety, will leave soon for Europe. Until their departure, Stanley Smith will visit friends in Montana.

Joseph B. Vandergrift has sold to E. F. Woestman of St. Louis, a handsome residence property at the corner of San Pasqual and Hill avenue. The consideration is recorded as $28,000.

Manager C. W. Kolner, manager of the municipal electric light plant, has had his salary raised from $2000 to $3000 per year. The City Council has decided to trade off its present electric generators for a new and different type.

The license tax on dogs has been increased, a new ordinance being passed on first reading yesterday providing for a tax of $1.50 per year for male dogs, and $2.50 per year for female dogs.

Librarian Miss Nellie M. Russ leaves today to attend the annual meeting of the State Library Association at Oakland as delegate from this city.

Miss Olga S. Tarbell, teacher of zoology at the Pasadena High School, will take a class to visit the submarine gardens of Catalina on Friday.

G. K. Kawahara of Pasadena has been granted a patent for a saw-filing machine.

Members of the Overland Club will hold a smoker this evening.

Terrace View, Olcott Place, engage rooms now for summer months.

See Phelps for fine wall paper.

Hotel Vista del Arroyo and bungalows, Pasadena.

Mira-Monte. Family hotel. Centrally located.

Artists' materials at Wadsworth's.

The Madison, S. Orange Grove Boulevard, Pasadena. Summer rates.

Six genuine old mahogany chairs from England. Price $50. 61 No. Euclid.

LONG BEACH.

INCLINED TO ACCEPT CALL.

AGGRESSIVE PASTOR MAY GO TO KNOXVILLE, TENN.

More Accusations Brought Against Young Man Who Is Fugitive from Justice—Belmont Heights Litigation Will Probably Proceed—New Manager for Virginia.

LONG BEACH, April 13.—The First Presbyterian Church of Knoxville, Tenn., has extended a call to Rev. Josiah Sibley of the First Presbyterian Church of Long Beach. Besides a salary of $3000, he is offered the use of a handsome parsonage. The call will be formally presented to the church people next Sunday, and it is understood the young pastor is inclined to accept.

Rev. Mr. Sibley, who is a graduate of Yale Theological College, came here three and a half years ago, and in that time the congregation has more than doubled. He started a new church, which will be ready for occupancy early in the fall.

INDICATES FRAUD.

A suit instituted in the Superior Court today by Attorney Taylor to quiet title to the valuable property of Mr. and Mrs. Thomas Hillary, parents of Mrs. Roy Carr at No. 521 Orange avenue, indicates that young Carr, who is a fugitive from justice, is liable to another charge. Taylor not only says that the deed to the property is forged but there are also two mortgages aggregating $3800, on which Mr. and Mrs. Hillary have no knowledge. The case against young Carr, for issuing a bad check, will come up before Justice Brayton tomorrow morning. It has twice been continued at request of the bondsmen, who have made strong efforts to locate the missing man without success.

A warrant was issued today for W. T. Julian, who passed a forged check Saturday on the Wall department store, receiving in cash the difference on a small purchase. The check purported to be from the Marine Hardware Company of San Pedro, which pronounces it a forgery. Julian is thought to be in Los Angeles.

WILL BE GRANTED.

Attorney Fred Baker received a communication today from Atty.-Gen. Webb relative to the disincorporation proceedings in Belmont Heights and intimating that the right to bring quo warranto proceedings to test the validity of the incorporation of the city would be granted.

At a meeting of the hotel directors this afternoon, Carl L. Stanley, chief clerk under D. M. Linnard, was chosen manager of the Virginia Hotel. Mr. Stanley will take hold at once and says the place will be ready for the opening, May 8.

Three bids were received last night for the completion of the new Presbyterian Church. The lowest was that of Crandall & Scott, for $38,777, who will probably be awarded the contract.

ANNUAL CONVENTION.

The twenty-fifth annual convention of the W.C.T.U. of Los Angeles county will be held in Long Beach, April 21-23, at the First Baptist Church. Mrs. Julia D. Phelps, president of the society, will preside.

A Salt Lake freight train this morning backed into a gravel wagon which was crossing the track at Second street and Alamitos avenue. The wagon was wrecked but the driver escaped by jumping and the team by reason of their harness breaking. The driver says the engineer gave no warning.

The Long Beach Water Company is preparing to move its water mains from American avenue to a private right of way east of the street. The work will cost about $25,000, and will enable the property owners to improve their thoroughfare to connect with the Los Angeles boulevard.

WHITTIER.

WHITTIER, April 13.—Park R. Mitten, editor of the News, accused by C. W. Harvey of criminal libel, will have his preliminary hearing in the court of Justice Ellis next Tuesday.

A hitch has occurred in the sewer farm arrangements, because of Nyner Meyers's refusal to allow the line to go through his ranch. The matter is referred back to the committee of twenty-three citizens.

BURBANK.

BURBANK, April 13.—The funeral was held this afternoon of Miss Myrtle Richards, aged 16 years, daughter of Mr. and Mrs. A. Richards, at their home on the San Fernando road. She died Sunday evening at her home, after an illness of several years. Interment was at Grand View Cemetery.

M. J. Groshony will shortly commence the erection of a handsome house on his property on Tenth street.

LOTS OF ROOM.

MORE STEAMERS FOR SAN PEDRO.

CANADIAN-MEXICAN LINER IS IN THE PORT.

With Sister Ship Lonsdale May Make Regular Stops—Drunken Vandals Desecrate Cemetery, Break Tombstones and Tear Up Flowers and Plants—Will Inspect Harbor.

SAN PEDRO, April 13.—The Mexican-Canadian Steamship Company's steamer Georgia, 4000 tons, Capt. Whittle, arrived here this morning from Vancouver, B. C., bound for West Mexican and Central American ports. She has a general cargo of lumber, salmon, wheat and merchandise, and is subsidized by the Mexican government to carry mails. H. A. Walrond, owner of the vessel, is making the round trip and stated this morning that his company might make San Pedro a port of call for future voyages of the Georgia and her sister ship, the Lonsdale. Stops may also be made at other Southern California and Mexican ports. The Georgia will resume her voyage tomorrow.

DESPICABLE VANDALISM.

A despicable piece of vandalism was reported to the police today. Last night a drunken crowd of toughs desecrated Harbor View Cemetery, by tearing up flowers and plants from graves and breaking tombstones and monuments. H. Long and Oscar Anderson, longshoremen, were taken into custody charged with the offense. Two sailors, alleged to have been accomplices have not yet been apprehended.

TOUR OF INSPECTION.

Capt Amos A. Fries, Corps of Engineers, U.S.A., has invited ten members of the Consolidation Committee of the recently-organized Board of Trade to accompany him on a tour of inspection of the harbor on next Monday. Chairman W. A. Weldon will announce the names of the special committee in a few days. Officers and directors for the Board of Trade will be elected Friday night.

WILL AID CITY ATTORNEY.

Los Angeles Man Is to Help Redondo Beach Lawyer in Fighting Test Case.

REDONDO BEACH, April 13.—Herbert J. Goudge of Los Angeles was appointed Assistant City Attorney of Redondo Beach last night, to aid City Attorney Perry in defending the case of E. M. Harter versus the Board of Trustees and the city plumbing inspector. An ordinance was given the first reading authorizing the appointment and fixing the salary at $75 a month. The salary of the City Attorney was raised from $50 a month to $75 by a second ordinance. The defendants will answer the amended complaint of the plaintiff before Judge Moss Friday. The suit is the result of the refusal of the Trustees to allow Mr. Harter to make his own connection with the city sewer system, instead of having the city do the work. It is a test case, Mr. Harter representing the Citizens' Protective Association.

The resignation of Councilman Barkley was presented and accepted, and E. L. Chrisman, a business man, was appointed to succeed him until the election next spring, when there will be three vacancies to be filled. Mr. Barkley's resignation is due to his appointment to the postmastership.

The annual report of City Clerk Creller showed a balance in the treasury of $20,853.23 for the fiscal year ending March 31. The receipts and balance on hand of the previous year amounted to $133,150.71 and disbursements were $112,297.48.

The second anniversary of Neptune Lodge, No. 65, Knights of Pythias, was celebrated tonight with a grand ball in the pavilion. Among the guests were a number from Santa Monica, Moneta, Hollywood, Los Angeles and Pasadena. The large dancing hall of the pavilion was elaborately decorated with flags, emblematic of the order. Fruit punch was served from a cleverly-arranged receptacle covered with greenery to represent a well. The committee in charge of arrangements was composed of C. D. Campbell, C. J. Creller, D. F. Towne, L. M. Hoansler, J. A. McNulty and E. B. Whiteside.

WOULD ISSUE MORE BONDS.

Sentiment at Wilmington Favorable to Raising More Money to Deepen Channel.

WILMINGTON, April 13.—The question now agitating the people is the issue of more bonds to complete the municipal harbor. A petition was presented to the Trustees night before last asking for an election to vote these bonds.

The amount of earth to be removed is estimated at 500,000 cubic yards, and the cost about $60,000. It is clearly seen that this improvement is imperative and if consolidation is effected it is probable terms could be arranged with Los Angeles by which she would assume this added amount of bonds. The matter was deferred until after Thursday night, when another public rally will be held to test the sentiment of the people. At a meeting last week those present were practically unanimous in favor of the bond issue.

The Pacific Electric Railway Company has asked for an extension of its franchise on First street and the Wilmington-San Pedro road for three months. The company has laid its double track the length of First street and made the permanent grade. San Pedro also petitioned for the improvement of the road around the bay, but the railway company could not act yet, as negotiations are still in progress to widen the street.

The big dredger Pacific of the North American Dredging Company, which is now in the dry dock at Gray's harbor, will start for Wilmington tomorrow and will reach here on Saturday or Sunday, when it will be put to work on the city channel.

Cut This Out

50 GOOD FOR 50
FIFTY DOLLARS
AS FIRST PAYMENT ON A PIANO IF PRESENTED ON OR BEFORE
APRIL 20, 1909
FITZGERALD MUSIC CO.
523 BROADWAY
50 50

Dissolution Sale

6th & Main Street

Klein & Salzman dissolve partnership—Mr. Jacob Salzman continues the business at the old stand—Entire ground floor Kerckhoff Building, 6th and Main Streets—and by inaugurating this sweeping stock-reducing Dissolution Sale, affords the clothing buyer, right in the beginning of the Spring and Summer, the opportunity of getting close-of-the-season cut prices. Everything sold under the positive guarantee of satisfaction assured—goods exchanged or money back cheerfully if not satisfied with your purchase.

We want you to trade permanently with us. You'll find as good selections as at any store and values that will pay you to come to 6th and Main Streets for.

$100,000 Worth of Clothing Shoes, Furnishings, Etc. For M and Bo

Men's Smartest Spring Suits
All the New Fabrics
Sweeping Reduction 1-3

The smartest and best clothing from celebrated makers such as Strauss Bros., Kohn Bros.' famous union made clothing, Fleisher Bros. and others. All the new worsteds, velours, serges, etc., in greens, grays, tans; included in the sale are all of our blacks and blues.

$9.25 For $18.50 Suits
$10.00 For $15.00 Suits
$11.75 For $17.50 Suits
$13.50 For $20.00 Suits
$15.00 For $22.50 Suits
$16.75 For $25.00 Suits
$18.25 For $27.50 Suits
$20.00 For $30.00 Suits
$23.25 For $35.00 Suits

Shoes 1-4 Off
Selz famous "Royal Blue" make.
$2.25 For All $3.00 Shoes
$2.65 For All $3.50 Shoes
$3.00 For All $4.00 Shoes
$3.75 For All $5.00 Shoes

Sacrificed
$30,000 must be raised within 2 weeks. We want this money so badly that we're willing to make an awful sacrifice on everything in stock.

Sale is Now On

The World Famous Dutchess Trousers For Me
The guarantee, you know, is 10c a button and $1 a rip.
$1.85 For $2.00 Pants
$1.70 For $2.50 Pants
$2.00 For $3.00 Pants
$2.35 For $3.50 Pants
$2.70 For $4.00 Pants
$3.35 For $5.00 Pants
$4.00 For $6.00 Pants

Boys' Spring Suits
Knickerbocker and other hats suits—the best wearing materials and nifty styles at one third reduction.
$ 2.35 For $ 3.50 Suits
$ 3.35 For $ 5.00 Suits
$ 4.00 For $ 6.00 Suits
$ 5.00 For $ 7.50 Suits
$ 6.00 For $ 9.00 Suits
$ 6.65 For $10.00 Suits
$ 8.00 For $12.00 Suits
$10.00 For $15.00 Suits

MEN'S SHIRTS
Here are the New Spring Fabrics
Shirts Worth $1.50 85c
Shirts Worth $2 $1.15
Shirts Worth $3 $1.45
Famous "E. & W." $4 Shirts, Including Full Dress Styles $1.95

Men's Hats
All our hats, including straws and famous John B. Stetson brand. Every new block and style. 1-3 Off

Jacob Salzman
SUCCESSOR TO
KLEIN & SALZMAN

Los Angeles Green Trading Stamps FREE
With Each and Every Purchase. Ask For Them.

6th & Main Street

Painless Dentistry FREE For One Month

In order that the people of Los Angeles may become thoroughly familiar with PAINLESS PARKER'S absolutely PAINLESS METHOD of performing ALL dental operations WITHOUT THE SLIGHTEST PARTICLE OF PAIN, any person presenting this advertisement up to and including APRIL 30TH, 1909, may have any operation in dentistry performed FREE; slight cost for material only. This LIBERAL OFFER gives every one the opprtunity to become convinced that there is ONE POSITIVELY PAINLESS DENTIST.

Painless Parker
618-622 S. Broadway
Los Angeles

Beware of Imitations

Always Ask For BOUVIER'S BUCHU GIN
The Original
Nothing Like It On Earth For Kidney and Bladder Troubles

SANTAL MIDY
CAPSULES
SUPERIOR TO COPAIBA CURES IN A SHORT TIME

CHICHESTER S PILLS
THE DIAMOND BRAND

SOLD BY DRUGGISTS EVERYWHERE

Scott's Emulsion
50c Large Jar
Instantly relieves and cures all chronic skin diseases. Recommended by physicians. SUN DRUG CO.'S STORES.

$3.00 a Month
All Diseases. Medicines Free. Chronic and Nervous Diseases a Specialty. Consultation Free.
DRS. SHORES & SHORES.
445½ So. Spring St., Los Angeles, Cal.

I Cure PILES Without Operation
Under Positive Guarantee
Send for My Book
Dr. C. H. White 453½ South Spring St. LOS ANGELES

25 COPIES Sheet Music FREE
Send us a list of names whom you think might buy a piano now or in the future. For each name sent us, we will send you one copy sheet music, and as we sell these pianos, if within two years, we will send you 2 copies free. Address or bring list to LUCORE PIANO CO., 7th and Hope Sts., Los Angeles, Cal.

Going East ?
Kinney Western Line
Offers Choice of Many Routes Through Cars
C. A. THURSTON, General Agent, 605 So. Spring st., Los Angeles. Phones—Home P 184, Sunset Main 8

2 Days Denver
3 Days Chicago
Union Pacific
357 S. Spring St.

..CANCER..
Cured without the knife. Our Sanatorium is the best clean, safe, painless method known. Write for particulars. Hrdy. 2236 FRES. 526. Any skin cancer, 21 years in Los Angeles. Internal and hereditary Tumors treated without operation, consultation free. 9 to 4. Sunday by appointment. Lady attendant.
Our Sanatorium is the best clean, safe, painless method known. Write for particulars. Hrdy. 2236 FRES. 526. Any skin cancer, 21 years in Los Angeles. Internal and hereditary Tumors treated without operation, consultation free. 9 to 4. Sunday by appointment. Lady attendant.
DR. GARRISON 449 1-2 So. Spring

Newsy Happenings South of the Tehachepi.

NEWS REPORTS FROM CORRESPONDENTS OF THE TIMES.

POLITICS?

MUD-THROWING DUE TO DIRT.

SAN DIEGO OFFICIAL ACCUSED OF STEALING SOIL.

Charge Made Against Member of Public Works Board by President of Council, on Vote of That Body. Widow Sues Theater Managers. Warships Expected.

SAN DIEGO, April 13.—By a vote of the Council, President Creelman of that body today charged Thomas Kneale, a member of the Board of Public Works, with taking and converting to his own use 200 cubic yards of dirt from the streets of the city, the same being a misdemeanor.

The accusation that Kneale had stolen the dirt was made in a Council meeting by Councilman McNeill, who was defeated in the primary for re-election. Kneale was also a candidate for Councilman, and likewise was defeated at the primary. It is said neither is friendly to the other because of politics, and Kneale's friends allege the complaint is "spite work."

Kneale states he was given permission to take the dirt by Street Superintendent Barnes, who was defeated at the recent election.

Kneale has employed an attorney, and will fight the case, if it is brought into court. A warrant may be issued by the township justice, although President Creelman is in no hurry to swear to the complaint.

TROUBLE OVER THEATER.

Mrs. Frances Zahn, a Los Angeles widow, has brought suit to cancel the lease of Scott A. Palmer and W. H. Palmer of the Pickwick Theater. She charges them with mismanagement and failure to account, and asks that a receiver be appointed to take charge of the theater business. Judge Guy will hear the application in the Superior Court on April 20. The Pickwick is one of the leading houses in the city, and is open both summer and winter. Mrs. Zahn claims that a lease-hold on the premises was transferred to her by L. J. Wilde, a local banker, who built the house. The Palmer brothers say they have no contract with Mrs. Zahn.

WARSHIPS COMING.

At least a portion of the warships now at target practice at Magdalena Bay will come to San Diego en route North. In a telegram to Secretary Mills of the Chamber of Commerce, Admiral Swinburne says: "Please thank the Chamber of Commerce for the invitation for the fleet to visit San Diego. I shall endeavor to have part of it visit the city at the very earliest opportunity. Cannot at present fix date or number."

San Diego county's delegation of old soldiers and members of the Women's Relief Corps, numbering twenty-five, left this morning for Pasadena to attend the Department Encampment, G.A.R. and W.R.C. While the delegates from the two G.A.R. posts are instructed, they favor the election of W. Daubenbiss of Los Angeles department commander.

Rear-Admiral Manney, who is in charge of the construction of the naval work in this harbor, will go to Seattle Wednesday to look after improvements being made on Puget Sound.

W. M. Wright,
prominent citizen of Ontario, who died suddenly, night before last.

STRICKEN SUDDENLY.

Death Comes Unexpectedly to Prominent Citizen of Ontario—Funeral Arrangements.

ONTARIO, April 13.—W. M. Wright, one of the oldest and most prominent citizens of this place, was stricken suddenly at his home last night, and died from heart failure.

Mr. Wright was born in Humphry, N. Y., seventy-two years ago, and came to California in the spring of 1862. He resided in Ontario twenty-three years.

He was prominent in the founding of Livingston, Mont., and was president of the National Park Bank there. When he retired from active business, Mr. Wright engaged in orange ranching here as a pastime. He was known among his intimate friends as "Montana" Wright. He leaves a widow, Mrs. Mary Wright, and one daughter, Mrs. George Cyrus of Pasadena.

The funeral service will be held at the residence here, and will be in charge of the local lodge of Woodmen, assisted by Rev. Ralph Larkin of Escondido. The interment will be in Belleview Cemetery here.

CORONA.

BABY TUMBLES INTO THE SOUP.

FALLS INTO KETTLE FULL OF HOT CONSOMME.

Little One Is Scalded on the Back. Directors of Recently Incorporated Pumping Company Organized—Development Work Resumed on Shale and Clay Deposits.

CORONA, April 13.—The one-year-old child of Antonio Begga was severely burned by falling into a kettle of hot soup. The little one was scalded on the back.

The directors of the Corona Pumping Company, which was recently incorporated for $25,000, have organized with Priestley Hall of Riverside as president; M. L. Coleman of Riverside, vice-president; First National Bank of Corona, treasurer; J. Adams, secretary, and J. B. Knight of Corona, superintendent.

SELLS HIS HOME.

J. M. Browning has sold his home at Victoria and Seventh streets to C. A. Hancock for $2500. Mr. and Mrs. Browning will move to Los Angeles.

Frank Alden has leased the lot at Seventh and Main street from G. F. Dean and will erect a 30x70-foot airdome for a moving-picture exhibit.

Prizer, Barth & Park have resumed development work on their shale and clay deposits at Temescal, where two tunnels are to be driven, each 100 feet.

Glass brothers have agreed to lease for ten years a 25x60-foot addition to be built by Mrs. E. L. S. Joy as a second story to her Sixth-street building. It will be a continuation of the second story of the Glass block now in process of construction.

QUARTERLY CONFERENCE.

Dr. J. L. Pitner, district superintendent, will conduct the quarterly conference in the Methodist church Saturday evening. He will preach for Rev. George B. Cliff Sunday.

Enos and Bruckman have contracts to lay 825 feet of pressure flume for C. F. Wickland and 800 feet of surface pipe for A. Victor Segno.

About forty Elks, members of the Riverside order, went to that city tonight to attend the Elk minstrel show.

There is to be a special meeting of the Board of Trade to consider the matter of placing before the Santa Fé the request to have that company's gasoline car include Corona in its route out from Los Angeles.

Miss Myrtle Wall, daughter of Mr. and Mrs. Robert Wall of Corona, and Albert T. Brown, also of this city, were married yesterday morning in Riverside by the Catholic priest. They returned to Corona and were given a reception last evening at the home of the bride's parents on Seventh street.

Queen Colony Fruit Exchange up to last night had shipped 612 cars of oranges and lemons for the season, as against about 512 for the corresponding period last year. The exchange handled 834 cars last year and estimates it will ship 1140 cars this season.

ESCONDIDO.

ESCONDIDO, April 13.—It is expected that the new directors of the Escondido Mutual Water Company will order an assessment of 5 per cent. upon the stock. The money will be used on extensive repairs deemed necessary upon the flume line. It is said the Huntington interests have purchased shares.

Mrs. W. D. Wooldridge entertained about twenty ladies yesterday afternoon in honor of her mother, Mrs. Caspar Wistar of Philadelphia, who is to leave Wednesday for her eastern home.

The school trustees have employed W. E. Clark to take the school census. Last year the number was 600. A gain is expected this year.

The High School boys will compete at the track meet in San Diego, May 15.

The contract for moving the San Marcos schoolhouse to the new townsite has been awarded to T. T. Harding.

MOUNTAIN FREAK.

HILL BURGLAR ADMITS GUILT.

READY TO PLEAD IS MAN IN SANTA BARBARA.

Thief Caught by Forest Rangers After He Had Wandered Far With Heavy Pack of Loot Offers no Obstacle to the Proceedings to Send Him to the Penitentiary.

[BY DIRECT WIRE TO THE TIMES.]

SANTA BARBARA, April 13.—[Exclusive Dispatch.] George Griffith, "the mountain burglar," who was arrested at revolver's point a week ago by forest rangers in the Manzana country north of here, after wandering nearly 400 miles with a great pack of stolen property, was arraigned before Justice Wheaton today on a charge of burglary. He scorned the services of an attorney, asked to be permitted to plead "guilty," and was remanded under bond for trial in the Superior Court.

Griffith's arrest came in the nick of time to save his life from exposure in the stormy mountains. And had he been lucky enough to have escaped death by storm, the course he was taking would have led him into the fastnesses of the Big Pine Mountain, from which, once inside, it is difficult for the uninitiated to find a way out. The lack of water would have offered him a horrible fate.

The man wandered for weeks. He came originally from Portland, but will say nothing about himself. He wandered over the San Marcos Pass, broke into the "Quaker" Clubhouse on that ranch, and stole guns, ammunition and provisions, which a sheriff recovered from his lair several weeks ago. Since then, without hat, coat or shirt, and with no foot covering, he wandered about the mountains with a pack weighing 150 pounds, though he himself weighed but 120. He lost a rifle, and narrowly escaped with his life while fording a stream, and suffered awful exposure for many days in the snow and sleet and rain of the mountains.

His camp was discovered by Forest Rangers John Libeu and Tom Dinsmore, but they could never find him at home when they called. Finally they disguised themselves as cowboys and rode boldly up to the camp. Griffith appeared, and before he could touch a weapon the rangers had their six-shooters bearing upon him. He was handcuffed to a saddle and taken into the County Jail here. Now, recovered from his privations, he says that his socialistic belief led him to steal from the club. He also says: "I want to take my medicine like a man."

Threats of quarantine against Santa Barbara county lemons by several States were repeated at a meeting of the Horticultural Society today. It was claimed that "lemon blight" throughout this county was serious and a grave menace. Steps will be taken at once, it is stated, to remedy the trouble. The meeting also marked a change of officers, H. W. Schuyler of Compton being elected president and W. Speers of this city, secretary.

FOR NO DECAY.

FRUIT ROT STOP IS THEIR STUDY.

RIVERSIDE ORANGE GROWERS INSPECT EXPERIMENT.

Pre-cooling Car, First of Its Kind Ever Built, Is Visited by Men from the Citrus Groves—Felicitous Greeting to New Pastor of Calvary Presbyterian Church.

RIVERSIDE, April 13.—Orange growers of Riverside inspected with interested this afternoon the government experimental pre-cooling car, the first of its kind ever built. This is stationed on a railway siding near the plant of the National Ice Company. It was open for public inspection today for the first time. From now on, the pre-cooling plant will be used in the government experiments which G. Harold, Powell is carrying on with a view to determining methods of reducing the loss caused by the decay of citrus fruits in transit.

Later in the afternoon an orange growers' conference was held in the Y.M.C.A. building, participated in by Dr. A. F. Woods, assistant chief of the Bureau of Plant Industry of the Department of Agriculture, Mr. Powell and leading orange growers of Riverside. Mr. Woods is making a tour of Southern California to see what has been done in the past few years in the experiments which have been carried on under the direction of Mr. Powell in the matter of citrus fruit decay.

WELCOME TO PASTOR.

Rev. Dr. W. A. Hunter, the new pastor of Calvary Presbyterian Church, was cordially welcomed by his congregation and by the pastors of the city last evening at a reception given in the church parlors by the ladies of that church. Mrs. John Meharg and Col. John R. Strang stood with Dr. and Mrs. Hunter to receive the guests and exchange introductions. They were assisted in receiving by Mrs. Matthew Gage, Mrs. W. G. Fraser, Mrs. Isabel Rutherford, Mrs. C. Van Zwalenburg, Mrs. Robert Henderson, Mrs. Murray, Mr. and Mrs. R. J. Spooner and Mr. and Mrs. W. J. Wallace.

Robert Henderson delivered the address of welcome on behalf of Calvary Church, Rev. D. L. Macquarrie, pastor of Arlington Presbyterian Church, brought greetings from the Riverside Presbytery, and Rev. Dr. G. F. Holt, pastor of the First Baptist Church, spoke for the Riverside Ministerial Union. Dr. Hunter responded happily. The addresses were in the auditorium, with A. A. Adair presiding.

GROWERS ARE BUSY.

Eight Thousand Acres Seeded to Beets Around the Sugar Factory at Los Alamitos.

LOS ALAMITOS, April 13.—Eight thousand acres of beets, 6000 acres up now and ready for thinning, is what perfect weather conditions this winter have brought to the farmers within a radius of seven miles from the sugar factory here.

With an assured price for the season, the growers are looking forward to a big harvest and correspondingly fat pocketbooks.

In the East some factories have over 2000 contractors, with only small fields. Of the 137 contractors raising beets for this factory, seven have fields of 100 acres, and thirty have from 110 to 250 acres in beets.

The field industry is proceeding very rapidly. On the whole, conditions are most favorable, and any one seeking work can get it, as there is plenty of thinning and hoeing to be done at an advanced wage scale over previous years.

A detachment of Hindus has recently arrived in the peatlands from British Columbia. The men seek employment by the day only at a low wage rate, working steadily at their own gait, any attempt to hurry them being without avail. They attend strictly to their own affairs, supplying their own provisions, and may provide a solution of the labor problem in the beet and celery fields.

By the end of this month the planting will all be over, and an early start of beet slicing is anticipated. As a general proposition the farmers are forehanded with their work—much farther advanced than at the same time last year, notwithstanding the delays on account of excessively heavy rains.

The factory is now receiving fuel oil at the rate of 5000 barrels per month as a part of the fuel supply for the coming sugar campaign.

In and about the factory repairs are being pushed, and considerable new machinery is being installed.

CHARGES PICTURE MAN.

Santa Ana Woman Says That Solicitor Was Abusive, But He Pleads Not Guilty.

SANTA ANA, April 13.—H. G. Nolan, a picture-enlarging solicitor, has been arrested here on a charge of disturbing the peace. The complainant is Mrs. Etta Greenfield, who says that Nolan borrowed a family photograph from her, brought back an enlarged picture and showed her her name to an order, which she says she never signed. Mrs. Greenfield charges that when she refused to take the enlarged picture Nolan became abusive, and used profane and indecent language in the presence of herself and two children. Nolan has pleaded not guilty, and is out on $25 bond until Friday, when he is to be tried.

F. C. Thomas today pleaded guilty to a charge of borrowing a bicycle without the owner's permission. He was fined $5.

A twenty-acre orange grove that was owned by W. R. Carpenter, who, while County Superintendent of Schools, ran away with Mrs. Fannie French, and died in Idaho while there with her, has been sold by Carpenter's widow, Mrs. M. A. Carpenter of Long Beach, as administratrix of his estate, to Frank M. Dowling for $20,000. The property lies near Fullerton, and the sale, for which an order of court was given today, includes twenty shares of water stock.

A. V. Merigold, who was recently appointed school census marshal of Santa Ana, will begin his work on Thursday with Miss Catherine Wickman as his assistant. Merigold says he expects to see a substantial increase in the school population over last year.

BALBOA.

BALBOA, April 13.—Former Mayor and Mrs. H. M. Barton of San Bernardino gave a dinner party this evening to ex-Gov. and Mrs. Jackson of Minnesota.

Charles H. Fowler of the United States Patent Office, Washington, D. C., was a beach caller today.

Hay at Wholesale.
Car lots. E. R. Long, Bakersfield, Cal.

A CLOSE SHAVE

Many of Them Happening Every Day, But Soon Forgotten.

Close shaves would be of more frequent occurrence but for the tender faces of many men, which will not permit of shaving often. Heretofore, nothing has been said in these columns about poslam, a new skin discovery, in connection with its use after shaving. Its publicity and sales have been confined almost exclusively to its remarkable properties as an eczema cure; it stops the itching at once and cures the worst cases in a few days. While the application of poslam after shaving is one of its minor uses, such as for pimples, the complexion, etc., shavers will find it a revelation, as it does for abrasions, roughness, and severe scrapings what it does for all manner of skin difficulties—heals and cures in a few hours. It is the only article possessing real antiseptic and curative value that has ever been exploited for this purpose, and will soothe and tone up the skin as no toilet preparation could possibly do.

Poslam can be had for 50 cents at any reliable druggist's, particularly the Owl Drug Co., who make a specialty of it. Or the Emergency Laboratories, No. 32 West Twenty-fifth street, New York City, will send a trial supply free by mail to any one who will write for it. This is sufficient to show results in 24 hours.

HOME CONSUMPTION.

COAST RETAINS CABBAGE CROP.

ONLY A FEW CARLOADS HAVE BEEN SHIPPED EAST.

Pacific Markets Keep Orange County Product and Pay Seven Times the Price of Last Year. Santa Fe Depot at Fullerton Is to Be Enlarged.

FULLERTON, April 13.—For the week ending last night sixteen carloads of cabbages were shipped from this district. The California Vegetable Union sending out nine from Fullerton, three from Anaheim and two from Brookshurst. The Cobb house shipped two cars from Fullerton. The first shipments moved at $40 and $45 per ton but the price fixed for this week is $35. A month ago the output from the local district was estimated at 300 carloads but growers now say it will not be over 250 cars, as the crop is running lighter than was expected. Even at $35 a ton there is a good profit for the growers who, a year ago, received only $5 and $6 a ton. Nearly all the local crop is going to Pacific Coast points, only a few cars having been shipped East.

AGAIN ENLARGE DEPOT.

A year or two ago the Santa Fé erected a forty-foot addition to the freight department at the local depot but as shipments are increasing here every month Agent Rhodes asked for another extension and the company now has the material ready to build another forty-foot addition on the east end of the freight depot. The business office will also be made ten feet longer. This and other changes will make the depot one of the most complete in Southern California.

A. S. Bradford has received news that his son Percy successfully underwent an operation on his eyes at Chicago. The young man is taking a course in electrical engineering at the Armour Institute in that city.

Frank McDermont, wife and son will arrive this week after a year's stay at Toronto, Canada, where Mr. McDermont attended a veterinary college.

H. W. Krug and family, who sold their walnut grove here, are now stopping in Los Angeles, but will probably buy ranch property near Fullerton or Anaheim soon.

William McGimpsey has gone to Murietta Hot Springs for the benefit of his health.

ORANGE SHIPMENTS.

For the week ending last night oranges were shipped from Fullerton as follows in carloads: Placentia association, 13; C. C. Chapman, 8; Citrus Union, 9; H. F. Dalrymple, 8; Benchley Fruit Company, 4; Thomas Strain, Jr., 4.

The Fullerton Oil Company received a carload of casing yesterday to be used on its development work here.

The Olinda Crude Oil Company has finished a new oil well which, it is said, will be a good producer.

S. M. Smith and family are visiting friends in San Diego.

DISCUSS EDUCATION.

Colton Woman's Club Interested in Manual Training and Sewing. Franchise for Expos.

COLTON, April 13.—"Education" was the subject of discussion at the Woman's Club this afternoon. Mrs. George M. Green had charge of the programme. Addresses were given by George M. Green, principal of the High and grammar schools of this city, on "What Is the Matter With the Public Schools?" Miss Graves of San Bernardino, principal of the sloyd work in the schools there, on "Manual Training in Our Public Schools," and by Miss Smith, also of San Bernardino, on "Sewing in the Public Schools." Much interest was aroused by the talks on manual training and sewing, and it is hoped that before long those branches will be introduced into the schools here. Several songs were well rendered by the first and sixth graders of the Lincoln school. The High School Orchestra also gave several selections.

The Trustees last evening granted to the Southern Pacific Railroad a franchise for a spur along K and L streets to the new ice plant. The spur is necessary for the transportation of the heavy machinery required for the immense precooling plant. The question of damages to the property owners along the spur was amicably settled by a committee, with McKee Crilly representing the owners; W. W. Wilcox, the railroad, and Wade Purdum, the city.

Dangers of the Grip.

An attack of grip seldom results fatally, but it is the indirect cause of many deaths. If it does not result in pneumonia, which is frequently the case, it leaves its victim with a cough which lingers on long after every other symptom of the disease has vanished. The system is thus left in a weakened condition and is susceptible to almost every other disease. The grip can be greatly lessened in its severity if Chamberlain's Cough Remedy is used, and any tendency toward pneumonia is promptly checked. There is no medicine which has met with greater success in the treatment of this disease. It cures the cough and leaves the system in a natural and healthy condition.

$2.00 For $1.00

523 Broadway
Big Ten-Day Piano Sale
FITZGERALD MUSIC CO.

Roads Manuf. Co. Agricultural Chemists
NEW YORK.
"Herbicide," the most effectual and economical weed exterminator known.
"Scaleine," for exterminating San Jose scale.
Roadcana and Electric Worm Eradicator, for extermination of bugs and worms.
Testimonials sent on request.
S. LOVETT, 382 N. Euclid Avenue, Pasadena Agent.

MADE IN SOUTHERN CALIFORNIA
PATRONIZE HOME MANUFACTURES

HOME MADE—BEST MADE
GIVE THEM YOUR TRADE

PAPER BOXES.
Bishop Paper Box Company
Factory, 2621 Lacy St. Home 32311, Sunset East 42. City Sales Office, 310 Central Bldg. Home F1635. Sunset Main 1404.
Paper Boxes, fine color Printed Cartons and Labels.

SOAPS
COCOA NAPHTHA SOAP

AUTOMOBILES.
TOURIST AUTOMOBILES
A Good Make Because They Make Good
AUTO VEHICLE CO.
CORNER MAIN AND TENTH STS.

PORTABLE HOUSES.

BARKER PORTABLE HOUSES
Pacific Portable Construction Co., 55th and Alameda. Send for booklet. Exhibit, Southern California Exposition.

JEWELRY.
BRIGDEN & PEDERSEN
507 South Spring.
M'f'rs of Artistic Jewelry.

HONEY AND HONEY VINEGAR.
ASK FOR
Mercer's Honey & Honey Vinegar
They are guaranteed to be pure.
H. J. MERCER - - 948 East 2nd St.

MACARONI.
CALMACO BRAND EGG NOODLES
CALIFORNIA MACARONI CO.

CATSUPS.
Bishop's Tomato Catsup

COAL.
ALBERHILL PER 8.50 TON COAL
MAKES NO SOOT
MAIN 797 — F 1809 — 311-312 SECURITY BLD.

BEER AND WINES.
YOU SHOULD DRINK
Mathie's "RED RIBBON" Beer, Because —
It's made from best Wisconsin malt and imported hops; purest water; contains but 1 per cent. alcohol; is a liquid food containing highest nutrition values; is recommended by all physicians and is "Made in Southern California."
$1 Bottle Good Samaritan Port.
Tel. Main 37. H. Esch, 18.
SOUTHERN CAL. WINE CO.
744 S. SPRING. 313 S. MAIN.

ENGINES AND PUMPS.
Luitwieler Pumping Engine Co.
Deep Well and Mine Pumps.
Electric, Gasoline and Steam Pumping Engines
Both phones. 707 NORTH MAIN ST.
Western Gas Engine Co.
949-957 N. Main St. Phone Ex. 197.
GAS ENGINES
FULTON ENGINE WORKS
MAIN AND ALHAMBRA STS.
Manufacturers of
Pumping, Mining and Oil Well Machinery.

BOTTLE MANUFACTURERS.
Quartz Glass and M'f'g Co.
(Incorporated.) Manufacturers of Flint Bottles
Prescription Bottles. Pyrodered Silices.
Factory—COR. HUMBOLDT AND AVE. 19.

CIGARS.
ST. ELMO CIGAR FACTORY—Daily capacity 15,000. 117 expert workmen and helpers employed. Monthly operating expenses $18,500.
Get Wise—Smoke
St. Elmo Clear Havana Cigars.

CAN MANUFACTURERS.
LOS ANGELES CAN CO.
920-30 N. AVE. 19. East 389, C1473.
Packers and Miscellaneous Cans

RUBBER.
GOTBED-HERRON CO.
Pump Valves Made to Order.
WE MAKE ANYTHING IN RUBBER.
609 East Seventh St. Tel. Main 6778.

OLIVES AND OLIVE OIL.
HAAS, BARUCH & CO.
IRIS BRAND OLIVE OIL
THE OIL OF QUALITY

MINERAL WATER.
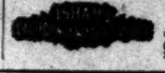
God's Gift to Man.
Office 607 S. Los Angeles st. Phone Main 3723.

SODA FOUNTAINS.
ICELESS SODA FOUNTAI
PAC. COAST SODA FOUNTAIN FACTO
F. H. HECKER, 132 and 136 S. Main
Artistic Designing. Store Fixtures.

TRUNKS AND LEATHER BAGGA
Griffin the Trunkmaker
617 SO. MAIN ST., L. A.
Adjoining Pirrung & Stamm Bros.
Trunks made in our own factory by
mechanics. Ask or write for our new

INDIAN GOODS.
INDIAN VILLAGE
800 Navajo blankets at reservation
Many other curios of interest.
MISSION ROAD, NEAR EASTLAKE P

TAMALES.
XLNT TAMALE CO.
Manufacturers of chicken and beef
Factory, 941 E. 1st St. Rear on Ea
Sunset Main 967. Home A5981.

SYRUPS.
Make your own Maple Syrup, with
the delicious artificial essence of Mapeine
of sugar, 1 cup of water, one teas
Maple, makes a quart of syrup.
MAPO MFR. CO., 736 San Pedro St.

BEANS.
F. F. STETSON & CO.
PORK AND BEANS
SIX VARIETIES.

FURNACES AND STOVES.
CASS-SMURR-DAMEREL
613-614 S. BROADWAY. Ex. 329, Main
HOT AIR FURNACES COMPLETE
KITCHENS INSTALLED.

OPTICAL.
FRESE OPTICAL CO.
644 S. SPRING ST. Main 1040.
MATHEMATICAL AND
ENGINEERING INSTRUMENTS.

HOUSEHOLD CHEMICALS.
Schalk Chemical Company
HYDROPURA
Water Softener and Cleanser. For
bath, kitchen and laundry. For
Grocers and Druggists.

PACKING COMPANIES.
ANGELUS
HAMS

YOU CAN CURE DYSPEPSIA

But to Do So You Must Duplicate Nature's Process of Digestion in Some Way.

Indigestion and Dyspepsia are often simple little matters at first, but if neglected will soon cause much pain and distress. Pretty nearly every disease that afflicts humanity is largely due to Indigestion; at least, Indigestion is the beginning of the trouble. The only way to restore health is to remove indigestion with Kodol. Every tablespoonful digests 2¼ pounds of food. Every one knows that people must eat to live, and if they would eat plain food in moderation, there would be little need for doctors and drug stores; but all of us occasionally, and many of us constantly, eat not only too much, but swallow rich food that the stomach cannot digest.

The food ferments, gas fills the stomach, and undigested lumps of food harden and the lining of the stomach becomes inflamed. That's where chronic and nervous dyspepsia comes in. Now, what is to be done? Simply this—give the stomach rest; help it to do its work. The only sure way is Kodol. This is true because Kodol is the only preparation that supplies the same digestive juices that are found in a healthy, vigorous stomach. Just as soon as Kodol goes down to the undigested food, it starts proper digestion at once—and away go the distress and pain. Our guarantee: Get a dollar bottle of Kodol. If you are not benefited—the druggist will at once return your money. Don't hesitate; any druggist will sell you Kodol on these terms. The dollar bottle contains 2½ times as much as the 50c bottle. Kodol is prepared in the laboratories of E. C. DeWitt & Co., Chicago.

Special Tract Directory.

Yorba Linda
5-Acre Tracts With Water Shares.
$1250
Soil that produces anything. Pine for oranges, lemons, walnuts, vegetables. Abundance of water. Investigate.
JACOB STERN,
404 Pacific Electric Bldg.

BEAUMONT
FREE STEREOPTICON LECTURES every day at 10:30 a. m., 2:30 and 7 p. m., showing Apple Valley, the latest subdivision, as well as other scenes from this wonderful Homeseekers' Colony. $900 for 5 acres with water under pressure. Here is Independence—Free Excursions to buyers.
614 SOUTH BROADWAY.

Lomita Farms
The little farms that will make you money. Finest soil and plenty water along the Shoestring Strip—$350 an acre.
118 WEST SIXTH STREET
Ground Floor Grosse Building
Main 1616—F1616

RIVERSIDE ORANGE HEIGHTS
Near Corona, California.
Best Orange and Lemon Lands
$200 TO $350 PER ACRE.
Alfalfa Lands $125 to $175 per Acre.
Terms to suit.
BLADES LONG & CO.
431-432 Security Bldg.
Phones—F5979, Main 955.

GLENWOOD GROVES
Choice one, three and six-year-old groves; $500 to $1000 per acre. Ten minutes on electric car from business center of Riverside. Excursions daily.
S. A. SELOVER, with Strong & Dickinson
N. W. COR. 2ND and BROADWAY.

Weekly Excursions to
CORCORAN
See NEWPORT & MILNER
Gen. Agents for Security Land and Loan Co., 204-209 Central Bldg.
Sixth and Main.

VERMONT SQUARE
The new subdivision you have been waiting for.
Take Grand avenue car on 48th st. and get off at Vermont avenue. Agent on tract.
SOUTHWEST LAND COMPANY.
416 Pacific Electric Bldg.

GLENDALE
Valley View Trac
Lots $400 and up.
$10 Down, $10 a Month.
No Interest, no Taxes.
Erkenbrecher Syndicate
122 West 6th St.

I SELL
YUMA Irrigated Land
The Richest in America
Watered by United States Government
EVERETT P. TEASDALE
401 Central Bldg., Los Angeles, Ca

Los Angeles Investment C
A2118 335-337 S. HILL ST. Main
HOME BUILDERS
Will Build to Suit
Upon Your Own Lot—or will furnish
RENT PAYING TERMS.

Sinaloa Lands
Sinaloa—"The California of Mexico." Lands from $1.00 to $25.00 an acre.
Sinaloa Land Company
602 So. Main St., Los Angeles

Chino Ranch
Adjoining Pomona, population 12,500—at Ontario, population 5000. Rich land—$ to $225 an acre.
Chino Land and Water Co.
602 S. Main St., Los Angeles

Rental Departmen
For Stores, Offices and Houses
ROBT. MARSH & CO.
Security Bldg., Main Floor.
Telephone Exchange 175. Entran
Fifth Street.

WOULD IT HAVE PA'D YOU?
If you had bought a lot in Chester Place at the tract was new? A similar opportunity yours now in VICTORIA PARK, the Chester Place, on the West Adams hill. dred foot park drives beautifully by electroliers, hundreds of trees and parkings thirty feet wide, with sidewalks. Large lots. High ground. prices at present.
DAVID BARRY & CO.,
211 to 216 Hollins House Bldg.

DUST TO DUST.

OR LAST HONORS THOUSANDS MEET.

LONG ATTENDS FUNERAL OF FRED MAIER.

reet for a Block from the Residence Is Packed With Those Who ither to Show Respect for Dead. lers from Many Parts of Coun- for Floral Tributes.

re than 6000 persons attended the al services over the body of Jo- Frederick Maier, president of the r Brewing Company, at the family home, No. 1805 South Figueroa et, and at the graveside in Rose- Cemetery yesterday afternoon.

that numbers more than 2000 ed the remains at the house, while cemetery grounds in the neigh- ood of the family lot were crowded friends of the deceased.

ng before the appointed hour the ds began to collect about the r home. At 2 o'clock the street packed for a block. Services were ed with prayer. This was fol- by a solemn death march, ren- d by an instrumental sextette. The quartette sang "Nearer My God ee."

v. Baker P. Lee of Christ Church conducted the religious services. spoke of the great tenderness Maier had always felt toward ellow man, and of his many char- for the betterment of those less nate than he.

hen the address was concluded the tude moved forward to take a look at the features. They passed ugh the parlor, where the casket and then to the street again. to wait until the funeral cortège in its journey to the cemetery. e were more than 400 Elks, a like er of Masons and Shriners, Native Sons, members of the ersein Germania, the Vernon ball team, and then the hundreds friends.

a procession was formed in front e home. A band of thirty pieces in the lead. This was followed by Elks, then the Native Sons, Eagles other fraternal organizations. The ns formed directly in front of hearse. A throng was at the grave meet the cortège. Those who had unable to attend the services at home went to the cemetery. The es read their beautiful ritual of l, and then the Elks. Rev. r P. Lee closed the services with emn benediction.

e active pallbearers were chosen the officials of the Maier Brewing pany. They were: G. A. Thurner, k Hadenmacher, J. Steineman, J. artnack, C. B. Daniels, J. P. Arr, S. B Hahn and T. P. Roberts. e floral offerings were most beautiful and were ordered by friends of laier in all parts of the United s. Local florists were kept busy g orders from New York, Philadelia, St. Louis, San Francisco and other cities. Lodges in all the of Southern California sent costly beautiful offerings.

HARD NUT TO CRACK.

Supervisors Reach no Decision on Proposed Purchase of Quarry to Supply Highway Rock.

the close of a long executive session yesterday the Supervisors had to decide upon the purchase of the quarry near San Dimas, from to supply crushed rock for use the county highway system. All bers of the board are not yet satisfied that the proposed purchase will be in a saving on the cost of the mous quantity of rock that is to ed.

Supervisors had under consideration a communication from J. H. Levy, representing the owners of a y near Spadra, in which it is ted that the county will save y by purchasing crushed rock of highest quality from this concern cents a ton.

ring states in his communication that the county would pay much for its rock under public ownerof a quarry than in purchasing an established quarry under priownership. He figures that rock the proposed public quarry could e produced at less than 75 cents a aside from the cost of maintainand operating the necessary ma-

PERSONAL.

J. Fisher, a ranchman of Santa is at the Westminster.

odore J. Roche, an attorney of Francisco, is at the Van Nuys.

iter E. Deutsch, a banker of Chi- arrived yesterday at the Ange-

ut.-Col. Dinkelspell of San Fran- a member of Gov. Gillett's staff, guest at the Alexandria.

A. Williams and daughter, Miss erine H. Williams of Lockport, , are at the Van Nuys.

F. Triol, a well-known attorney Seattle, registered at the Angelus rday. Mrs. Triol is with him.

rge Albert Smith and John A. h, wealthy residents of Salt Lake, ed at the Hayward yesterday.

J. Snyder of San Francisco, travpassenger agent of the Southern ific, is registered at the Hayward.

ances L. Stellew of the United s Reclamation Service at Yuma, arrived at the Van Nuys yester-

W. Scott, who is connected with hipbuilding concern of Philadelhia, and Mrs. Scott are guests at the tminster.

W. Whitehead, manager of the ciated Oil Company, with headters in San Francisco, is also a t at the Hayward.

and Mrs. J. H. Kerr of San ncisco arrived at the Hayward rday. Mr. Kerr is the national examiner for this district.

arles E. Daly, a shoe manufacr of Boston, Mass., is at the Anas are also Mr. and Mrs. H. on, wealthy residents of Chicago.

F. Dunne, attorney for the South-Pacific at San Francisco, is a guest he Alexandria, as is also John H. proprietor of the Lakeside Inn an Diego.

GOOD CATCH OF YEGGMEN.

nry Quinn and Arthur Malcolm, are believed by the police to be rious yeggmen, were arrested yesay on Main street by Detectives amara and Dixon, and locked up the Central Police Station. The e say they have been warned of coming of the men to the Coast eastern police. The men will be pending investigation of their ements since coming to the city.

TAKE ONLY CASH.

rs. J. S. Farrell of No. 815 South eron street reported to Central ce Station last night that while was absent from home, between 8 9 o'clock, the residence was en- d by burglars and $64 in cash n from a bureau drawer. Conable jewelry and silverware was untouched.

CONSTIPATION MUNYON'S PAW-PAW PILLS

Munyon's Paw-Paw Pills are unlike all other laxatives or cathartics. They coax the liver into activity by gentle methods. They do not scour; they do not gripe; they do not weaken; but they do start all the secretions of the liver and stomach in a way that soon puts these organs in a healthy condition and corrects constipation. In my opinion constipation is responsible for most ailments. There are thirty-two feet of human bowels, which is really a sewer pipe. When this pipe becomes clogged, the whole system becomes poisoned, causing biliousness, indigestion and impure blood, which often produces rheumatism and kidney ailments. No woman who suffers with constipation or any liver complaint can expect to have a clear complexion, or enjoy good health.

Munyon's Paw-Paw Pills are a tonic to the stomach, liver and nerves. They invigorate instead of weakening; they enrich the blood instead of impoverishing it; they enable the stomach to get all the nourishment from food that is put into it.

These pills contain no calomel, no dope, they are soothing, healing and stimulating. They school the bowels to act without physic. Price 25 cents.

ROYAL ARCH PETITION.

(Continued From First Page.)

grant a new permit to such purchaser, and in such case the consent of property owners hereinbefore provided shall not be required in order to grant such permit."

CHANGES CONTEMPLATED.

This ordinance differs from the present one, in that it requires only a majority of the frontage in a block instead of two-thirds for a wholesale license, and permits removals in the block without a new property consent. Those are advantages to the licensee. To give the Police Commission full authority over transfers is regarded as a concession to the reform elements.

The administration supporters will not pass judgment on the ordinance until after City Attorney Hewitt has studied it and made a comparison with the old ordinance. There is fear that the ordinance may contain a joker in the phraseology concerning transfers, and until all doubt is removed it will not be entertained.

Under the initiative provision of the charter the Council, when a sufficient petition is certified to it, must either adopt the ordinance within twenty days, then pass it over the Mayor's veto (if such should be the case,) or, failing to pass it over the veto, submit it to a vote of the people; or the Council may, without acting on it, submit it directly to the vote of the people.

Plans for the success of the scheme have been in progress for nearly a month, and it is the idea that the Council will regard the petition as mandatory and pass the ordinance. This will put the question directly before Mayor Alexander, and his action may determine whether an election will be necessary.

No meeting of the temperance organizations has been called, but it is likely the Church Federation and the Anti-Saloon League will take up the question today.

An important part of the scheme is the extension of the boundaries of the wholesale zone, and the extensions are intended to make it possible for several wineries and wholesale houses to resume traffic. Charles Saddler will be one of the beneficiaries, as his place on Central avenue was legislated out of business. Arthur Neimeyer, secretary of the Initiative Committee, has similar interest.

NEW ZONE BOUNDS.

The wholesale zone as described in the ordinance is as follows:

Section 2. That the said Board of Police Commissioners shall not grant any permit for the issuance or transfer of any wholesale liquor dealers' license, for any wholesale liquor establishment to be conducted outside of the following described portion of the city of Los Angeles:

Beginning at the intersection of the center line of the official bed of the Los Angeles River with a line parallel with and distant 150 feet northerly from the northerly line of Main street; thence easterly along a line parallel with and distant 150 feet northerly of the northerly line of Main street to the westerly line of Workman street; thence southerly along the westerly line of Workman street to the northerly line of Alhambra avenue; thence westerly along the northerly line of Alhambra avenue to the center line of the official bed of the Los Angeles River; thence southerly along the line last mentioned to the intersection of said line with a line parallel with and distant 150 feet northerly from the northerly line of Seventh street; thence easterly along a line parallel with and distant 150 feet northerly of the northerly line of Seventh street to the westerly line of Boyle avenue; thence southerly along the westerly line of Boyle avenue to a point 150 feet southerly of the southerly line of Seventh street; thence westerly and parallel with the southerly line of Seventh street to the center line of Santa Fé avenue; thence southerly along the center line of Santa Fé avenue to a point 150 feet southerly of the southerly line of Ninth street; thence westerly and parallel with the southerly line of Ninth street to a point 150 feet east of the easterly line of Central avenue; thence southerly and parallel with the easterly line of Central avenue to the northerly line of Slauson avenue; thence westerly along the northerly line of Slauson avenue to a point 150 feet west of the westerly line of Central avenue; thence northerly and parallel with the westerly line of Central avenue to a point 150 feet south of the southerly line of Seventh street; thence westerly and parallel with the southerly line of Seventh street to a point 150 feet east of the easterly line of San Pedro street; thence southerly and parallel with the easterly line of San Pedro street to a point 150 feet southerly of the southerly line of Adams street; thence westerly and parallel with the southerly line of Adams street to a point 150 feet west of the westerly line of San Pedro street; thence northerly and parallel with the westerly line of San Pedro street to a point 150 feet southerly of the southerly line of Ninth street; thence westerly and parallel with the southerly line of Ninth street to a point 150 feet easterly of the easterly line of Main street; thence southerly and parallel with the easterly line of Main street to a point 150 feet southerly of the southerly line of Jefferson street; thence westerly and parallel with the southerly line of Jefferson street to a point 150 feet west of the westerly line of Main street; thence northerly and parallel with the westerly line of Main street to a point 150 feet south of the southerly line of Pico street; thence westerly and parallel with the southerly line of Pico street to the easterly line of Figueroa street; thence northerly along the easterly line of Figueroa street to a point 150 feet northerly of the northerly line of Pico street; thence easterly and parallel with the northerly line of Pico street to a point 150 feet westerly of the westerly line of Main street; thence northerly and parallel with the westerly line of Main street to a point 150 feet southerly of the southerly line of Ninth street; thence westerly and parallel with the southerly line of Ninth street to a point 150 feet westerly of the westerly line of Grand avenue; thence northerly and parallel with the westerly line of Grand avenue to a point 150 feet southerly of the southerly line of Third street; thence westerly and parallel with the southerly line of Third street to a point 150 feet west of the westerly line of Figueroa street; thence northerly and parallel with the westerly line of Figueroa street to a point 150 feet northerly of the northerly line of Third street; thence easterly and parallel with the northerly line of Third street to a point 150 feet easterly of the easterly line of Grand avenue; thence northerly and parallel with the easterly line of Grand avenue to a point 150 feet southerly of the southerly line of Temple street; thence westerly and parallel with the southerly line of Temple street to a point 150 feet easterly of the easterly line of Beaudry avenue; thence northerly and parallel with the easterly line of Beaudry avenue to a point 150 feet northerly of the northerly line of Temple street; thence easterly and parallel with the northerly line of Temple street to a point 150 feet west of the westerly line of Buena Vista street; thence northerly and parallel with the westerly line of Buena Vista street to the center line of the official bed of the Los Angeles River; thence southerly along said last mentioned line to the place of beginning.

Hamburger Cafe Wednesday Lunch Special 35c

—Puree of navy beans, boiled white fish with parsley sauce, or roast young goose with apple sauce, or stuffed breast of veal with jelly, mashed potatoes, boiled onions in cream, French dinner rolls, pie, pudding or ice cream and cake, and tea, milk, buttermilk or coffee with whipped cream.

Fourth Floor.

Wireless Telephone Tried it? It's mighty interesting. 2nd Floor

Hamburger's
FESTPLACE TO TRADE
EIGHTH, BROADWAY AND HILL STREETS.

Postal Telegraph Use our branch—it's mighty handy. Right by the Pattern Dept.

UNDERPRICED
BARGAIN TABLES

75c Undermuslins, Special 35c
Corset covers, drawers, gowns and chemises. (Table 10)

$1 Wash Petticoats, Special 60c
Fancy ginghams and chambrays; cut full (Table 11)

$1.50 Shirt Waists, Special at $1
Lace and embroidery trimmed; long sleeves. (Table 16)

75c Summer Kimonos, Special 39c
Short styles in summer crepe material. (Table 14)

$4 Jap Silk Shirt Waists at $2.50
Embroidery and lace trimmed models. (Table 2)

15c White Waisting, Yard 10c
Sheer fancy check and figured materials. (Table 1)

8 1-3c and 10c Percales, Yard 5c
30 to 36 inches wide. Usable mill lengths. (Table 8)

25c Embroidery Special, Yard 15c
Bands, edges, panels and corset cover widths. (Table 12)

50c Yd. Neck Ruching, Length 10c
Full and fluffy kinds now so popular. (Table 21)

20c Pretty Neckwear Special 12½c
Embroidered and turn-over collars in white. (Table 21)

WEDNESDAY—BABY DAY

Easter week with its Easter bonnets and Easter gowns sort of crowded Baby to one side, but here we are, back again with a good interesting list of items to make this Wednesday a memorable one.

ALL HEMMING FREE

Flannels Main Floor

Infants' Long Slips
Excellent quality fine nainsook, trimmed with dainty laces and embroidery. Many pretty styles. In the regular way the making of these garments alone would cost more than our price.
75c Slips for 35c
$1.00 Slips for 50c
$1.35 Slips for 70c

Infants' and Children's Wool Coats to $4 values $1.75
They're all wool, in medium and light weights; red, blue, brown and mixed colors. Prettily made and trimmed to match. Sizes to 6 years. Values $2.50 to $4.

Infants' and Children's Bonnets and Hats.
Dozens of different styles in fine silk straws, braids and lingeries. Set off with dainty ribbons, silks and flowers. Over two hundred.
$3.00 LINGERIE HATS $1.75
$1.50 LINGERIE HATS AND STRAW BONNETS 85c

1/2 Infants' and Children's White Dresses Half Price 1/2
An even 300, the odd and short lines from our regular stocks. Some slightly mussed from handling and display. The sheerest mulls and batistes, trimmed neatly with lace and embroidery. Sizes run up to 5 years.
UNRESTRICTED CHOICE AT HALF PRICE.

60c Flannel, 48c
White wool French flannel for little skirts, and good enough for jackets.

White Shaker Flannel 10c
Good, heavy, reliable quality, bleached white as snow. Priced unusually low.

Ten Yards Birdseye, 90c
The Red Star brand that you have learned to depend upon. 24 inch. Rarely, if ever sold at this price.

8 1-3c Canton Flannel, 5c
Bleached and 24 inches wide. A nice, soft finished quality. Regularly 8 1-3c.

$1.75 and $1.50 Values Embroidered Flannel $1.29
White, all wool and just the right width for baby's little skirt. Neat hemstitched edge. Exceptional bargains.

40c Baby Flannel 29c
All wool, 27 inches wide; nice, fine quality. Soft mill finish. Big value.
SEE OUR FULL LINE OF EMBROIDERED FLANNELS, 85c TO $2.75 YD.

For Baby's Sake
We hem everything free Wednesdays. Phone your orders to us. Experts in department will take them and see to their filling.

Best Equipped Hair Dressing Parlors on the Pacific Coast
So many operators and rooms at your disposal that you need never to suffer the inconvenience of a long wait. Everything in the line of hair goods that occasion or necessity might demand. Made-to-order goods at lowest prices, quality considered.
SPECIAL—A fine assortment of hair rolls just received. Large and full—
Regular $1.50 Value Wednesday Only 75c
(Second Floor.)

Free Cooking Lectures By
Mrs. Theodore B. Wheelock
Daily at 10:30 and 2:30
CHANGE OF PROGRAM EVERY DAY
Broadway Front of Third Floor

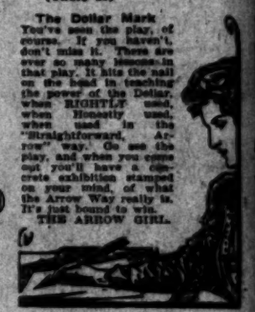

The Dollar Mark
You've seen the play, of course. If you haven't, don't miss it. There are over so many lessons in that play. It hits the nail on the head in teaching the power of the Dollar. when RIGHTLY used. when Honestly used. when used in the "Straightforward, Arrow" way. Go see the play, and when you come out you'll have a concrete exhibition stamped on your mind, of what the Arrow Way really is. It's just bound to win.
THE ARROW GIRL.

The Arrow kids like 'em. Yours will, too.

Main Floor

"After School" Shoe Sale
For Boys and Girls
These items sold at these prices, 4 to 6 p.m. only.

Girls' $2 Tan Calf Oxfords $1.35
Two-buckle style. 8½ to 11 and 11½ to 2.

Patent Leather Blucher Ties $1.10
Regular $1.50 values. Sizes 8½ to 11.

Boys' Genuine Calf-skin School Shoes $2.15
$3.00 Values, Buckle Styles, 2 1-2 to 5 1-2, Double Soles.

$1.75 School Shoes Good Strong Kid... $1.20
Also tan calf. Heavy leather soles. 8½ to 1

Girls' $2.50 School Welt Shoes $1.85
Button and lace styles, sizes 11½ to 2.

Women's Shoes, Pumps, Ties and Oxfords $2.50
Last week's shoe sale made a hit. Here's a new sale at a new price for new enthusiasm.

London Smoke Suede Pumps $2.50
Made with one strap and military heels. Pretty model.

Women's Patent Leather Pumps $2.50
Ankle strap, military heels and bows to match. A late novelty.

$3.00 Patent Colt Bluchers $2.50
Ties made with plain toes and military heels. All sizes.

Tan and Brown Blucher Ties $2.50
Tan calf, brown kid. Short vamp. Plain dress toes. Military heels.

$4 Blue and Pink Calf Pumps $2.50
Made with turn soles and covered Cuban heels. See these.

$4 Wickert and Gardiner Pumps $2.50
Tan calf pumps with welt soles and military heels. Celebrated make.

$5 VICI KID SHOES, LACE OR BUTTON STYLES $2.50
SAMPLE SIZES, 3½ AND 4; B WIDTH ONLY; WEDNESDAY .....

Sale Black-and-White Silks and Dress Goods

21-in. Black-and-White Silks at $1.50
500 yards high-class new block checks. Handsome quality. The most talked of silk in the East. Some with woven dots and figures. Come in rustling taffeta weave.

700 Yds. Black-and-White Check'd Silks $1
Fresh from the looms, showing new spring ideas, that are up-to-the-minute for your latest dress. A dressy silk of neat effect. Come in taffeta and louisine weaves.

Black-and-White Checked Spring Silk 75c
A thousand yards of bright, brilliant, beautiful silks that stand in the front rank of Fashion. Some of the very latest silks from the foremost weavers. These silks come in all size checks. Taffeta weave.

75c Value Black and White Checked Silks
All the popular size checks. Strictly pure silk. Splendid value.
50c Yard
(Main Floor)

New Black-and-White German Wool Checks ... $1
44 inches wide. Ten pieces of all the new smart checks, suitable for suits and children's dresses. Pure wool, soft, fine weave. Guaranteed.

Black-and-White Serge and Panama . 89c
54 inches wide. Eight pieces in medium size checks. Strictly pure silk. Nice spring weight. Widths that cut to advantage for coat suits and skirts. Six yards is sufficient for any style suit.

Black-and-White Checked Mohairs . 75c
$1 value. Small check effects in bright, silky finish; mohair weave, that will not slip on the warp. It gives dependable wear. Made from wiry wool yarns and will not wrinkle.

After-Easter Clearance of Millinery

If you saw the Hamburger Millinery Department on Monday, with all its rush and bustle, you could easily have imagined that Easter was a week ahead, instead of just passed. The Hamburger Millinery Department is always a busy department. Why? Because it's a successful department. The most successful millinery store on the coast. Again why? Because the people have learned to rely upon it for

Style, Novelty, Exclusiveness and Prices Combined.

—Second Floor

$18.50 to $20 Values, Elegant Trimmed Hats $10
A particularly charming assortment at this popular low price. Hats for almost every occasion, in shapes, color schemes and materials to suit every demand. Unusual money-saving opportunities in every model in this lot.

Exquisite Pattern Hats Worth $50 for $25
Just about fifty exclusive French pattern models, with a few from the hands of our own adept trimmers. Styles for evening and styles for dress wear. Many with beautiful plumes and aigrettes alone worth more than $25.00.

(Second Floor)

Memorable Sale Women's Smart Suits

A Stirring and Gigantic Movement to Reduce Our Enormous Stock

New goods are coming in thick and fast. We want to clear out those received first. Not that the new models show any decided change in lines, but it is just the Hamburger way. As soon as other goods come in, those first received are cut in price for quick clearance.

DON'T MISS THIS SALE

$15 Tailored Suits for $10
100 in the lot, including all the wanted colors as well as black. Coats are in spring models. Skirts in newest shapes.

$25 and $30 Tailored Suits $17
Plain serges and fancy worsteds, as well as satin striped materials. All shades and every one up-to-the-minute in style.

$35 and $39 Tailored Suits $25
Plain tailored models and fancy effects. The full line of the grays so popular now—and every other wanted color.

$45 and $50 Tailored Suits $35
Every shade and every character of material you may desire. In full range of plain tailored and fancy models—many styles.

(Second Floor)

IMPROVES ITS PLANT.

Tulare Water Company Installing New Pump and Gates—Local Polo Team Defeated.

[SPECIAL CORRESPONDENCE OF THE TIMES.]

TULARE, April 12.—The Tulare Water Company has begun improvements on its plant which will cost over $2000. An eight-inch Price pump and new water gates are being installed. The old pump and motor will be remodeled, and both pumps will be used, the new one for domestic purposes, and the old one in cases of fire.

The new Tulare baseball team has played its initial match game, Hanford being the other contestant. The score stood 3 to 4 in favor of Tulare.

The Tulare polo team met the Madera team in this city last Saturday night, and was defeated by a score of 4 to 2.

The local Fraternal Aid lodge has elected twenty-one delegates to the district convention to be held at Le Grand, Merced county, the 24th inst.

UNIQUE
Cloak and Suit House
245 South Broadway

Capable of Varied and Artistic Arrangement
Globe-Wernicke "Elastic" Bookcases
Sold by CALIFORNIA FURNITURE CO.
Broadway 639-645

There is always a sense of security when one has a
Gas Range
No need to fear a shortage of fuel, and one is always prepared for friends who unexpectedly drop in at meal times.
Gas Ranges for sale by all dealers.
Los Angeles Gas and Electric Company
645 SOUTH HILL STREET.
Phones: Sunset Main 8920, Home 10003.

$2.00 For $1.00
523 Broadway
Big Ten-Day Piano Sale
FITZGERALD MUSIC CO.

Kleinpeter
The Tailor
Take a look at my finished garments. You will like them. "Cause,"
"My Work is Good"
250 S. SPRING ST.
Suits to order $25.00 to $50.00.

Schools and Colleges

Marlborough School for Girls 805 West 23d Street
SECOND SEMESTER BEGINS FEB. 5. Certificate admits to college. Pupils under fourteen not received.
References from school last attended absolutely necessary if applicant is unknown to the principals.
MRS. GEORGE A. CASWELL, Principal.
MISS GRACE WILTSHIRE, Associate Principal.

Marlborough Preparatory School
636 West Adams street. Home and Day School for girls under FOURTEEN YEARS OF AGE. Pupils received at any time. Second semester begins February 5. MISS IDA B. LINDLEY, Principal.

THE BROWNSBERGER
Southern California's leading business school. Ideal school home. Broad courses. Strong faculty. Graduates assisted. Send for catalog. 957 W. 7th st. Both Phones.

FISK TEACHERS' AGENCY
4000 positions filled on Pacific Coast. Recommends teachers to schools and families. Manual sent free. Both phones. R. W. and M. L. Coddington, Mgrs. DOUGLAS BLDG., 257 S. SPRING STREET.

WOODBURY BUSINESS COLLEGE—4th floor Hamburger Bldg., over public library, entrance 320 W. 5th. Quarters perhaps unequaled in the world. A school of force and prestige. Positions secured. OLDEST IN CITY. Call, write. Both Phones.

Dobinson School of expression and dramatic art. DOBINSON AUDITORIUM, 1044 South Hope street. Send for Catalog. Tel. F5220.

Boynton Teachers' Agency
Established 1888, supplies teachers of every grade to schools and families. Boynton Normal prepares teachers for certification. Begin Jan. 11. 625 Stimson Block. Both phones.

CALIFORNIA BUSINESS COLLEGE
340 South Hill St.
Individual Instruction.
Pleasant and cool class rooms.
Telephone F-5710.

LOS ANGELES BUSINESS COLLEGE, 451 West 8th, opp. Central Park. E. R. Graves, Ph.D., Pres. since 1898. Unique building and equipment, thorough book-keeping, shorthand at its best; sixteen business practice offices day and evening all the year. Positions secured. No solicitors. Phone us. F1291. Main 651.

MISS WING'S SCHOOL FOR GIRLS, 1224 Alvarado.
All grades. Prepares for college. Six weeks' course for pupils behind in public school work. July 5-Aug. 14.
MISS ETHELWYN WING, M. A., Principal. Home 52144.

GIRL'S COLLEGIATE SCHOOL
CASA DE ROSAS, ADAMS AND HOOVER STS.
ALICE K. PARSONS, JEANNE W. DENNEN, Principals.

ENGLISH CLASSICAL SCHOOL FOR GIRLS
Pasadena, Cal. Day and Boarding School. 19th year. Certificate admits to colleges. Art, music, gymnasium. ANNA B. ORTON, Prin. 154 So. Euclid Ave. Tel. Home 686.

HEALD'S Business College
(The Southern California Favorite)
614 So. Grand Ave. J. W. LACKEY, Manager.

HARVARD SCHOOL (Military)
Western ave. 15-acre athletic field. Write for illustrated catalogue. Phone 72147.
Grenville C. Emery, Litt. D., Head Master.

SILVERWARE
COMPLETE STOCK
LOWEST PRICES
Parmelee-Dohrmann Co
428-444 So. BROADWAY